

Little Nemo - Topsy-Turvy (MWS v1.2)

♩ = 218,000290

Game: Little Nemo: The Dream Master

Song: Topsy-Turvy (Dream 7)

System: NES

5

Game: Little Nemo: The Dream Master

Song: Topsy-Turvy (Dream 7)

System: NES

Game: Little Nemo: The Dream Master

Song: Topsy-Turvy (Dream 7)

System: NES

Game: Little Nemo: The Dream Master

Song: Topsy-Turvy (Dream 7)

System: NES

Game: Little Nemo: The Dream Master

Song: Topsy-Turvy (Dream 7)

System: NES

17

Game: Little Nemo: The Dream Master

Song: Topsy-Turvy (Dream 7)

System: NES

21

Game: Little Nemo: The Dream Master

Song: Topsy-Turvy (Dream 7)

System: NES

25

Game: Little Nemo: The Dream Master

Song: Topsy-Turvy (Dream 7)

System: NES

Game: Little Nemo: The Dream Master

Song: Topsy-Turvy (Dream 7)

System: NES

28

Game: Little Nemo: The Dream Master

Song: Topsy-Turvy (Dream 7)

System: NES

31

Game: Little Nemo: The Dream Master

Song: Topsy-Turvy (Dream 7)

System: NES

35

39

Game: Little Nemo: The Dream Master

Song: Topsy-Turvy (Dream 7)

System: NES

43

Game: Little Nemo: The Dream Master

Song: Topsy-Turvy (Dream 7)

System: NES

46

Game: Little Nemo: The Dream Master

Song: Topsy-Turvy (Dream 7)

System: NES

Game: Little Nemo: The Dream Master

Song: Topsy-Turvy (Dream 7)

System: NES

Game: Little Nemo: The Dream Master

Song: Topsy-Turvy (Dream 7)

System: NES

Game: Little Nemo: The Dream Master

Song: Topsy-Turvy (Dream 7)

System: NES

60

Game: Little Nemo: The Dream Master

Song: Topsy-Turvy (Dream 7)

System: NES

63

Game: Little Nemo: The Dream Master

Song: Topsy-Turvy (Dream 7)

System: NES

67

Game: Little Nemo: The Dream Master

Song: Topsy-Turvy (Dream 7)

System: NES

Game: Little Nemo: The Dream Master

70

Song: Topsy-Turvy (Dream 7)

System: NES

♩ = 218,000290

Little Nemo - Topsy-Turvy (MWS v1.2)

Game: Little Nemo: The Dream Master

♩ = 218,000290

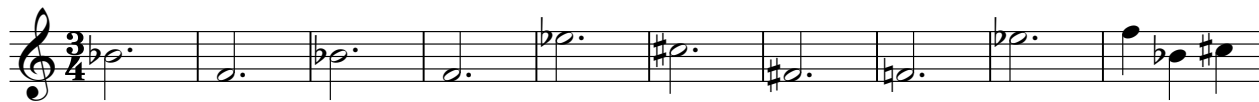

Song: Topsy-Turvy (Dream 7)

Little Nemo - Topsy-Turvy (MWS v1.2)

♩ = 218,000290

9

16

24

32

42

49

56

64

69

♩ = 218,000290

Little Nemo - Topsy-Turvy (MWS v1.2)

System: NES

♩ = 218,000290

8

15

23

30

38

V.S.

46

53

60

67

♩ = 218,000290
