

Loredana Bert - E La Luna Busso

0.0"
1.1,00
E la luna busso'

♩ = 85,000046

Musical score for Percussion, Vibraphone, Electric Guitar, Fretless Electric Bass, Electric Clavichord, Percussive Organ, Rock Organ, Tape Sampler Keyboard [Brass], Synth Strings, FX 5 (Brightness), and Solo. The score is in 4/4 time and includes a tempo marking of 85,000046. The Percussion part features a complex rhythmic pattern with various notes and rests. The other instruments are currently silent.

%DO#-

4

Perc.

E. Gtr.

E. Bass

Perc. Organ

Solo

%LA/DO# %LA %SI %DO#-

6

Perc.

E. Gtr.

E. Bass

Perc. Organ

Solo

%LA/DO# %LA %SI %DO#-

8

Perc.

E. Gtr.

E. Bass

Perc. Organ

Solo

%LA/DO# %LA %SI %DO#-

10

Perc.

E. Gtr.

E. Bass

Perc. Organ

Syn. Str.

Solo

%LA7

<E LA LUNA BUSSO' ALLO PORTE DEL E

12

Perc.

Vib.

E. Gtr.

E. Bass

Perc. Organ

Solo

%LA/DO#

13

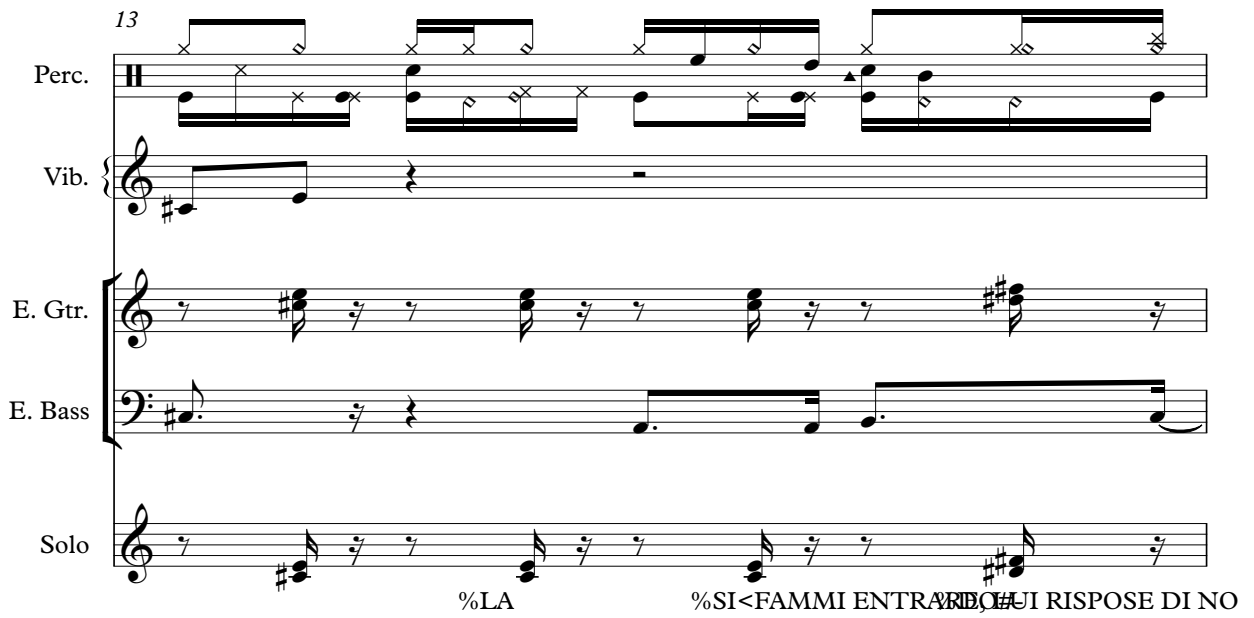

Perc.

Vib.

E. Gtr.

E. Bass

Solo

%LA %SI<FAMMI ENTRARE, CHE MI RISPOSE DI NO

14

Perc.

Vib.

E. Gtr.

E. Bass

Perc. Organ

Solo

%LA/DO#

15

Perc.

Vib.

E. Gtr.

E. Bass

Solo

%LA <ESLA LUNA BUSSO%DOVE C'ERA IL SILENZIO

16

Perc.

Vib.

E. Gtr.

E. Bass

Perc. Organ

Solo

%LA/DO#

17

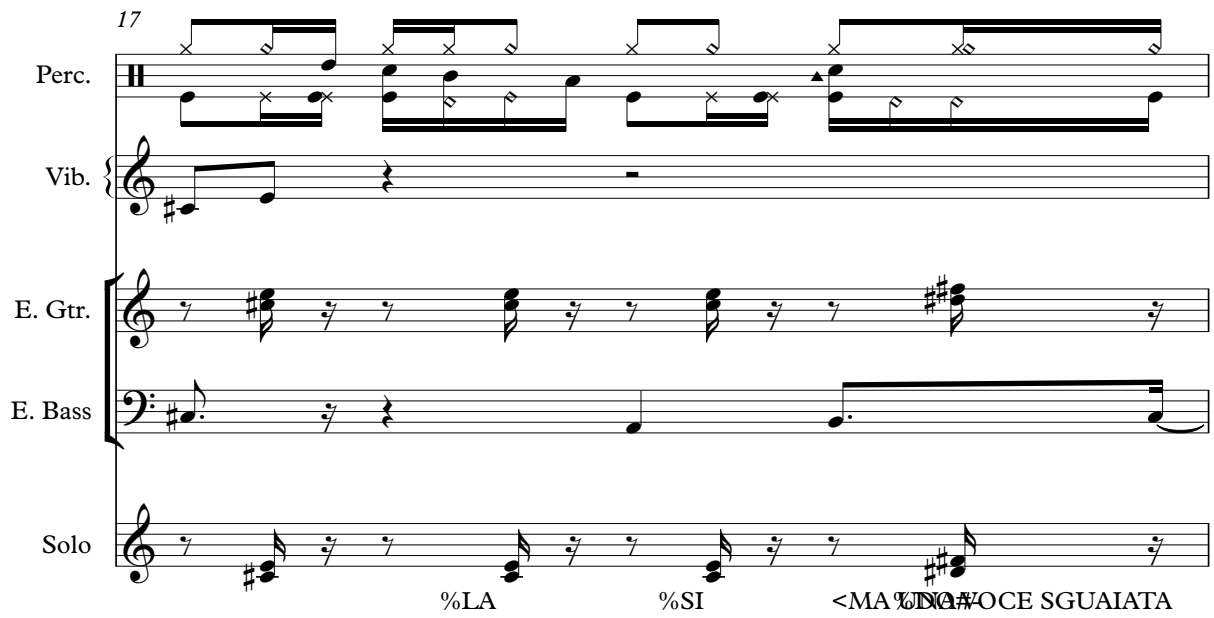

Perc.

Vib.

E. Gtr.

E. Bass

Solo

%LA %SI <MA UNO VOCE SGUAIATA

18

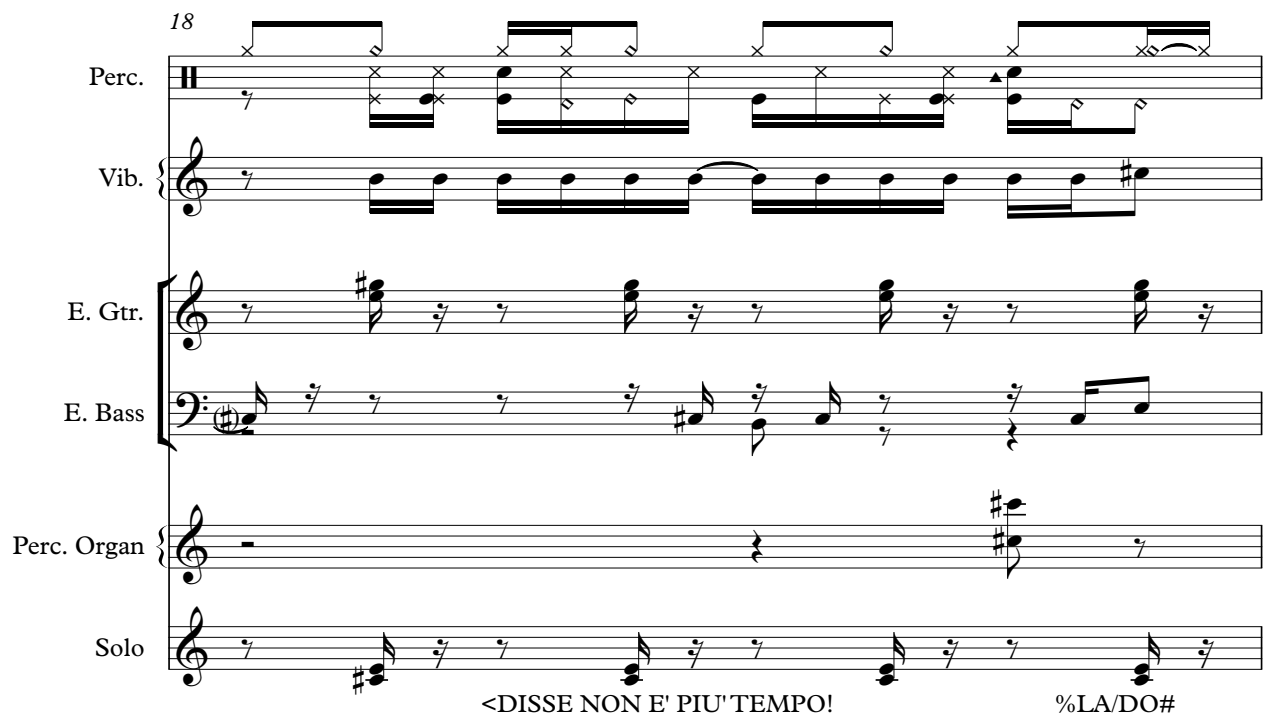

Perc.

Vib.

E. Gtr.

E. Bass

Perc. Organ

Solo

<DISSE NON E' PIU' TEMPO! %LA/DO#

19 7

Perc.

Vib.

E. Gtr.

E. Bass

Solo

%LA %SI %DO

QUINDI SPALANCO'

20

Perc.

Vib.

E. Gtr.

E. Bass

Perc. Organ

Solo

<LE FINESTRE DEL VENTO E SE NE ANDO# <AL GERCARISUN PO' ISOLA LA'

22

Perc.

Vib.

E. Gtr.

E. Bass

Syn. Str.

Solo

<QUALCHE COSA DA FARE LA DOPO AVERE PIANTATO SON PO' >

24

Perc.

Vib.

E. Gtr.

E. Bass

Syn. Str.

Solo

<PER UN ALTRO NO, PER UN ALTRO NO CHE SE DISSE IL MARE, DO#- >

26 9

Perc.

Vib.

E. Gtr.

E. Bass

Perc. Organ

FX 5

Solo

%LA/DO# <CHE%LEADISSE%IL MARE %DO#-

28

Perc.

Vib.

E. Gtr.

E. Bass

Perc. Organ

Syn. Str.

FX 5

Solo

%LA7

<E LA LUNO# BUSSO'

30

Perc.

Vib.

E. Gtr.

E. Bass

E. Clav.

Perc. Organ

Solo

<SU DUE OCCHIALI DA SOLE %LA/DO#

31

Perc.

Vib.

E. Gtr.

E. Bass

E. Clav.

FX 5

Solo

%LA <QUELLO SGUARDO> NON SI ACCORSE DI LEI

32

Perc.

Vib.

E. Gtr.

E. Bass

E. Clav.

Perc. Organ

Solo

%LA/DO#

33

Perc.

Vib.

E. Gtr.

E. Bass

E. Clav.

FX 5

Solo

%LA

<ESALLORA PROVA AD UN PARTY IN PISCINA

34

Perc.

Vib.

E. Gtr.

E. Bass

E. Clav.

Perc. Organ

Solo

%LA/DO#

35

Perc.

Vib.

E. Gtr.

E. Bass

E. Clav.

Solo

<SENZA INVITO NON ENTRA NEMMENO LA LUNA

36

Perc.

Vib.

E. Gtr.

E. Bass

E. Clav.

Perc. Organ

Solo

%LA/DO#

==

37

Perc.

Vib.

E. Gtr.

E. Bass

E. Clav.

Solo

%LA %SI <QUINDI ROTOLO'

38

Perc.

Vib.

E. Gtr.

E. Bass

E. Clav.

Perc. Organ

Solo

<SU CHAMPAGNE E CAVIALE E SE NE ANDO' > <A%CARCARE SUN PO' BUCOLA' >

40

Perc.

Vib.

E. Gtr.

E. Bass

E. Clav.

Syn. Str.

Solo

<QUALCHE COSA DA FARE%LA > <DOPO AVERE PIANTOLA' PO' >

42

Perc.

Vib.

E. Gtr.

E. Bass

E. Clav.

Syn. Str.

Solo

<PER UN ALTRO NO, PER UN ALTRO NO <DI UN CAMERIERE %DO#-

44

Perc.

Vib.

E. Gtr.

E. Bass

E. Clav.

FX 5

Solo

%LA/DO#

45

Musical score for Perc., Vib., E. Gtr., E. Bass, E. Clav., Perc. Organ, FX 5, and Solo. The score includes various musical notations such as rests, notes, and triplets.

Perc. staff: Features a complex rhythmic pattern with 'x' marks above notes, indicating specific percussive sounds.

Vib. staff: Shows a melodic line with a triplet of eighth notes.

E. Gtr. staff: Features a rhythmic pattern of eighth notes with a triplet.

E. Bass staff: Shows a melodic line with a triplet.

E. Clav. staff: Shows a melodic line with a triplet.

Perc. Organ staff: Shows a melodic line with a triplet.

FX 5 staff: Shows a melodic line with a triplet.

Solo staff: Shows a melodic line with a triplet.

<E ALLORA%GN' QUASI PER CASSO %MI

46

Perc.

Vib.

E. Gtr.

E. Bass

Perc. Organ

Tape Smp. Brs

Solo

%SI

47

Perc.

Vib.

E. Gtr.

E. Bass

Perc. Organ

Tape Smp. Brs

Solo

<PIU' VICINO AI MARCIAPIEDI

<DOVE E' VERO QUELSONEVEDI

49 19

Perc.

Vib.

E. Gtr.

E. Bass

Perc. Organ

Tape Smp. Brs

Solo

<E ALLORA SIU' SENZA BUSSARIE %SI

51

Perc.

Vib.

E. Gtr.

E. Bass

Perc. Organ

Tape Smp. Brs

Solo

<TRA LE CIGLIA DI UN BAMBINO <PER POTERSI ADDORSENARE

53

Perc.

Vib.

E. Gtr.

E. Bass

Perc. Organ

Tape Smp. Brs

Solo

<E ALLORA GIU' SFRA STRACCI E' A MDRE %SI

55

Perc.

Vib.

E. Gtr.

E. Bass

Perc. Organ

Tape Smp. Brs

Solo

<DOVE E' LUSSO LA FORTUNA <C'E' BISOGNO DEL SOLIUNA

57

Perc.

Vib.

E. Gtr.

E. Bass

E. Clav.

Perc. Organ

Tape Smp. Brs

Solo

<E ALLOR SIGIU', GIU' GIU' GIU' DO#- %LA/DO#

59

Perc.

E. Gtr.

E. Bass

E. Clav.

Perc. Organ

Solo

%LA %SI %DO#- %LA/DO#

61

Perc.

E. Gtr.

E. Bass

E. Clav.

Organ

Solo

%LA %SI %DO#-7 %FA#7/DO# %DO#-7

63

Perc.

E. Gtr.

E. Clav.

Organ

Solo

%FA#7/DO# %DO#-7

64

Perc.

E. Gtr.

E. Clav.

Organ

Solo

65

Perc.

E. Gtr.

E. Clav.

Organ

Solo

%FA#7/DO#

%DO#-7

66

Perc.

E. Gtr.

E. Clav.

Organ

Solo

%FA#7/DO#

%DO#-7

%FA#7/DO#

%DO#-7

67

Perc.

E. Gtr.

E. Clav.

Organ

Solo

%FA#7/DO#

%DO#-7

68

Perc.

E. Gtr.

E. Clav.

Organ

Solo

%FA#7/DO#

%DO#-7

69

Perc.

E. Gtr.

E. Clav.

Perc. Organ

Organ

Solo

<E ALLORA PERCH'IO MI CASI PER CASO %MI

70

Perc.

Vib.

E. Gtr.

E. Bass

Perc. Organ

Tape Smp. Brs

Solo

%SI

71

Perc.

Vib.

E. Gtr.

E. Bass

Perc. Organ

Tape Smp. Brs

Solo

<PIU' VICINO AI MARCIAPIEDALA

72

Perc.

Vib.

E. Gtr.

E. Bass

Perc. Organ

Tape Smp. Brs

Solo

<DOVE E' VERO QUEL CHE PASCOI#-

73

Perc.

Vib.

E. Gtr.

E. Bass

Perc. Organ

Solo

<E ALLORA GIU' SENZA BUSSARE %MI

74

Perc.

Vib.

E. Gtr.

E. Bass

Perc. Organ

Tape Smp. Brs

Solo

%SI <TRA LE CIGLIA DI UN BAMBINO

76

Perc.

Vib.

E. Gtr.

E. Bass

Perc. Organ

Tape Smp. Brs

Solo

<PER POTERSI ADDORMENTARE SOLO#-

77

Perc.

Vib.

E. Gtr.

E. Bass

Perc. Organ

Solo

<E ALLORA%SU' FRA STRACCI E AMORE %MI

78 29

Perc.

Vib.

E. Gtr.

E. Bass

Perc. Organ

Tape Smp. Brs

Solo

%SI

79

Perc.

Vib.

E. Gtr.

E. Bass

Perc. Organ

Tape Smp. Brs

Solo

<DOVE E' LUSSO LA FORTUNA

80

Perc.

Vib.

E. Gtr.

E. Bass

Perc. Organ

Tape Smp. Brs

Solo

<C'E' BISOGNO DELLA LUNA SOL#-

81

Perc.

Vib.

E. Gtr.

E. Bass

Perc. Organ

Tape Smp. Brs

Solo

<E ALASRA GIU', GIU' GIU' GIU'.... %DO#-

82

%LA/DO#

83

85

87

Perc.

E. Gtr.

E. Bass

E. Clav.

Solo

%LA %SI %DO#-

88

Perc.

E. Gtr.

E. Bass

E. Clav.

Tape Smp. Brs

Syn. Str.

Solo

< %LA7

Loredana Bert - E La Luna Busso

Percussion

♩ = 85,000046

3

5

7

9

11

13

15

17

19

V.S.

21

23

25

27

29

31

33

35

37

39

Percussion

V.S.

Percussion

Percussion

77

78

80

82

84

86

88

Loredana Bert - E La Luna Busso

Vibraphone

♩ = 85,000046

11

14

18

21

24

28

32

36

39

42

V.S.

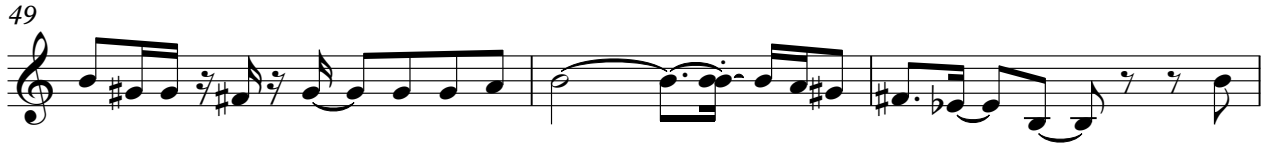

Loredana Bert - E La Luna Busso

Electric Guitar

♩ = 85,000046

3

6

9

12

15

18

21

24

27

30

V.S.

63

66

68

71

74

77

80

83

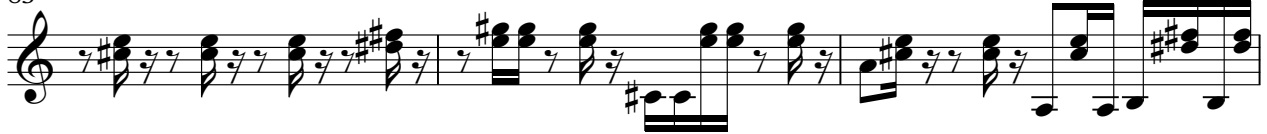

86

88

Loredana Bert - E La Luna Busso

Fretless Electric Bass

♩ = 85,000046

3

6

9

13

16

19

22

25

28

32

V.S.

36

40

43

46

50

54

58

61

71

75

79

83

86

88

♩ = 85,000046

29

32

34

36

38

40

42

44

12

58

61

64

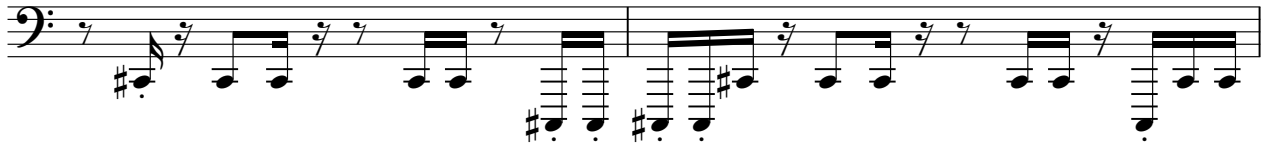

66

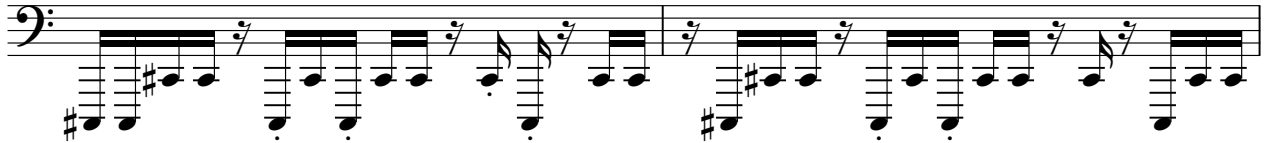

68

12

82

84

86

88

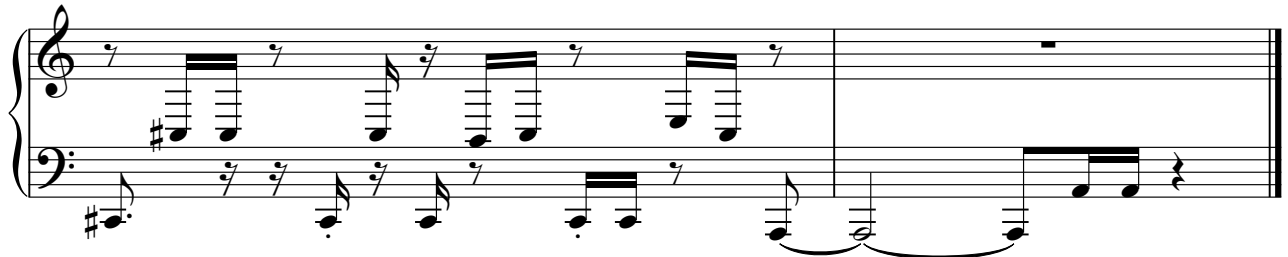

Loredana Bert - E La Luna Busso

Percussive Organ

♩ = 85,000046

4

10

15

5

26

31

36

6

Percussive Organ

45

51

60

72

81

84

♩ = 85,000046

61

63

65

67

69

20

Tape Sampler Keyboard [Brass] Loredana Bert - E La Luna Busso

♩ = 85,000046

45

49

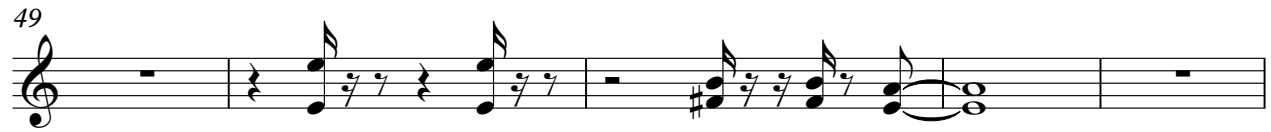

54

59

11

74

79

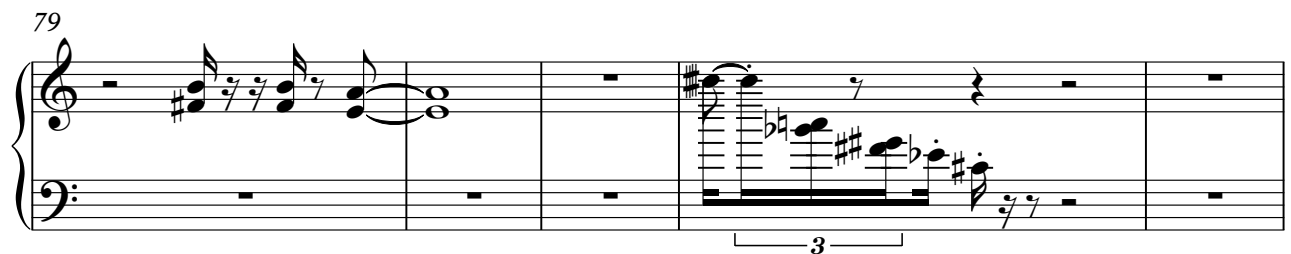

84

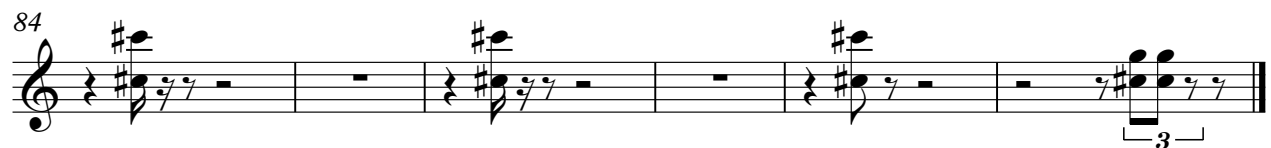

Loredana Bert - E La Luna Busso

Synth Strings

♩ = 85,000046

9 10

22

25 2 10

40

43 44

88

FX 5 (Brightness)

Loredana Bert - E La Luna Busso

♩ = 85,000046

25

30

34

10

44

Loredana Bert - E La Luna Busso

Solo

♩ = 85,000046

2

%DO#-

%LA/DO#

5

%LA %SI %DO#-

%LA/DO#

7

%LA %SI %DO#-

%LA/DO#

9

%LA %SI %DO#-

%LA/DO#

12

%LA/DO#

13

%LA %SI <FAMMI ENTRARE DOVE TU MI RISPONDEVI

14

%LA/DO#

15

%LA %SI <E LA LUNA BUSSO DOVE C'ERA IL SILENZIO

16

%LA/DO#

17

%LA %SI <MADONNA VOCE SGUAIATA

V.S.

18

20

22

25

27

30

31

32

33

34

35

%LA <SENZA VIVITO NON ENORA NEMMENO LA LUNA

36

%LA/DO# %LA %SKQUINDIOTOLO'

38

<SU CHAMPAGNE E CAVIALE E SE MEANDO' <%ICERCARE SUN PO' PISONLA'

40

<QUALCHE COSA DA FARE <DOPO AVERE PERUNAPRO NO, PER UN%AITRO NO

43

<DI USICAMERIERE %DO#- %LA/DO#

45

<E ALLORA GIU'QUASI PERMASO <%SIVICING<DOMARVEREQUERACHEPESSENZA BUSSAF'

50

<TRASLE CIGIPERNONTERASMIUSIRAGIEN'PARERACCI E AMOREE' LUSSOLIA FORTUNA'

56

<CE' BISOGNO%DEALONA%GIU', CIDO%GIU' GIU'...' %LA/DO#'

59

%LA %SI %DO#- %KA/DO#

61

%LA %SI %DO#-7%FA#7/DO#-7%FA#7/DO#-7%FA#7/DO#-7

65

%FA#7/DO#-%FA#7/DO#-%FA#7/DO#-%FA#7/DO#-%FA#7/DO#-%FA#7/DO#-%FA#7/DO#-%FA#7/DO# PER CASCI

71

<PIU' VICINO A DANZA E VERO CHE IL FORO CHE DISENNA BUSSARE TRA LE CIGLIA DI UN BAMBI

76

<PER POTERSI FIDUCIARSI PER SI TRIACCI E AMORE E' LUSSO CHE BISOGNA DELLA LUNA

81

<E ALLORA SU' GIU' GIU'... %LA/DO# %LA %SI %DO#-

84

%LA/DO# %LA %SI %DO#-

86

%LA/DO# %LA %SI %DO#-

88

< %LA7