

Janet Jackson - Escapade

♩ = 115,000031

Percussion

Music Box

Music Box

7-string Electric Guitar

Synth Bass

Reverse Cymbals

Orchestra Hit

Lead 4 (Chiff)

FX 5 (Brightness)

♩ = 115,000031

Viola

Viola

Helicopter

5

M. Box

M. Box

E. Gtr.

Orch. Hit

Vla.

(C)1992 Roland Corporation  
(C)1992 Roland Corporation

8

Perc.

M. Box

M. Box

E. Gtr.

Orch. Hit

FX 5

Vla.

Heli.

12

Perc.

Rev. Cym.

FX 5

Vla.

Heli.

18 3

Perc.

M. Box

S. Bass

Rev. Cym.

FX 5

Vla.

Heli.

23

Perc.

M. Box

S. Bass

Rev. Cym.

Lead 4

FX 5

Vla.

28

33

38

49

Perc.

M. Box

E. Gtr.

S. Bass

Rev. Cym.

Orch. Hit

Lead 4

FX 5

Vla.

53

Perc.

S. Bass

Rev. Cym.

Orch. Hit

Lead 4

FX 5

Vla.

57

Perc.

M. Box

S. Bass

Rev. Cym.

Orch. Hit

Lead 4

FX 5

Vla.

61

Perc.

S. Bass

Rev. Cym.

Orch. Hit

Lead 4

FX 5

65

69

72

Perc.

M. Box

E. Gtr.

S. Bass

Rev. Cym.

Orch. Hit

Lead 4

FX 5

Vla.

75

Perc.

M. Box

S. Bass

Rev. Cym.

Orch. Hit

Lead 4

FX 5

Vla.

Vla.

78

Perc.

M. Box

S. Bass

Rev. Cym.

Orch. Hit

Lead 4

FX 5

Vla.

Vla.

81

Perc.

M. Box

S. Bass

Rev. Cym.

Orch. Hit

Lead 4

FX 5

Vla.

Vla.

84

87

90

94

98

Perc.

M. Box

S. Bass

Rev. Cym.

Orch. Hit

Lead 4

FX 5

Vla.

Heli.

102

Perc.

M. Box

S. Bass

Rev. Cym.

Orch. Hit

Lead 4

FX 5

Vla.

107

Perc.

M. Box

E. Gtr.

S. Bass

Rev. Cym.

Orch. Hit

Vla.

111

Perc.

M. Box

E. Gtr.

S. Bass

Rev. Cym.

Orch. Hit

Lead 4

FX 5

115

118

121

124

127

Perc.

S. Bass

Rev. Cym.

Orch. Hit

Lead 4

FX 5

Vla.

Vla.

130

Perc.

M. Box

S. Bass

Rev. Cym.

Orch. Hit

Lead 4

FX 5

Vla.

Vla.

133

Perc.

S. Bass

Rev. Cym.

Orch. Hit

FX 5

Vla.

Vla.

136

Perc.

Orch. Hit

FX 5

Vla.

Janet Jackson - Escapade

Percussion

♩ = 115,000031  
**10**

15

20

25

30

35

40

45

50

55

(C)1992 Roland Corporation  
(C)1992 Roland Corporation

V.S.

Percussion

60

65

70

75

77

79

81

83

85

87

Percussion

89

92

97

101

106

111

115

117

119

121

V.S.

Percussion

123

125

127

129

131

133

135

137

Music Box

Janet Jackson - Escapade

♩ = 115,000031

2

4

7

9

131

(C)1992 Roland Corporation  
(C)1992 Roland Corporation

# Janet Jackson - Escapade

## 7-string Electric Guitar

♩ = 115,000031

**2**

Tablature system 1 (measures 1-4):

- Strings: E, B, G, A, D, A, B, E, A
- Measure 1: Barred chord across strings A, D, A, B, E, A.
- Measure 2: Fingering 1 4 4 on strings G, A, D; 3 3 on strings A, D.
- Measure 3: Fingering 0 3 3 4 on strings G, A, D, A; 5 5 1 on strings A, D, A.
- Measure 4: Fingering 1 4 4 on strings G, A, D; 3 3 on strings A, D.

7

Tablature system 2 (measures 5-8):

- Measure 5: Fingering 3 1 4 4 on strings G, A, D, A; 3 3 on strings A, D.
- Measure 6: Fingering 0 3 3 4 on strings G, A, D, A; 5 5 1 on strings A, D, A.
- Measure 7: Fingering 2 2 2 on strings G, A, D; 4 4 on strings A, D.
- Measure 8: Fingering 4 4 4 on strings G, A, D; 6 6 5 3 on strings A, D, A, B.

11

**32**

Tablature system 3 (measures 9-12):

- Measure 9: Barred chord across strings A, D, A, B, E, A.
- Measure 10: Fingering 1 4 4 on strings G, A, D; 3 3 on strings A, D.
- Measure 11: Fingering 0 3 3 4 4 4 on strings G, A, D, A, D, A; 5 5 5 0 1 on strings A, D, A, B, E, A.
- Measure 12: Fingering 1 4 4 on strings G, A, D; 6 3 3 on strings A, D, A.

46

Tablature system 4 (measures 13-16):

- Measure 13: Fingering 0 3 3 3 4 4 4 on strings G, A, D, A, D, A; 5 5 5 0 1 on strings A, D, A, B, E, A.
- Measure 14: Fingering 3 1 4 4 on strings G, A, D, A; 3 3 on strings A, D.
- Measure 15: Fingering 0 3 3 3 4 4 4 on strings G, A, D, A, D, A; 5 5 5 0 1 on strings A, D, A, B, E, A.
- Measure 16: Fingering 2 2 2 on strings G, A, D; 4 4 on strings A, D.

50

**16**

Tablature system 5 (measures 17-20):

- Measure 17: Fingering 4 4 4 on strings G, A, D; 6 6 5 3 on strings A, D, A, B.
- Measure 18: Barred chord across strings A, D, A, B, E, A.
- Measure 19: Fingering 3 1 4 4 on strings G, A, D, A; 3 3 on strings A, D.
- Measure 20: Fingering 0 3 3 3 4 4 4 on strings G, A, D, A, D, A; 5 5 5 0 1 on strings A, D, A, B, E, A.

69

Tablature system 6 (measures 21-24):

- Measure 21: Fingering 6 3 3 1 4 4 on strings G, A, D, A, D, A; 6 3 3 on strings A, D, A.
- Measure 22: Fingering 0 3 3 3 4 4 4 on strings G, A, D, A, D, A; 5 5 5 0 1 on strings A, D, A, B, E, A.
- Measure 23: Fingering 3 1 4 4 on strings G, A, D, A; 3 3 on strings A, D.
- Measure 24: Fingering 0 3 3 3 4 4 4 on strings G, A, D, A, D, A; 5 5 5 0 1 on strings A, D, A, B, E, A.

73

**32**

Tablature system 7 (measures 25-28):

- Measure 25: Fingering 2 2 2 on strings G, A, D; 4 4 on strings A, D.
- Measure 26: Fingering 4 4 4 on strings G, A, D; 6 6 5 3 on strings A, D, A, B.
- Measure 27: Barred chord across strings A, D, A, B, E, A.
- Measure 28: Fingering 1 4 4 on strings G, A, D; 3 3 on strings A, D.

108

Tablature system 8 (measures 29-32):

- Measure 29: Fingering 0 3 3 3 4 4 4 on strings G, A, D, A, D, A; 5 5 5 0 1 on strings A, D, A, B, E, A.
- Measure 30: Fingering 6 3 3 1 4 4 on strings G, A, D, A, D, A; 6 3 3 on strings A, D, A.
- Measure 31: Fingering 0 3 3 3 4 4 4 on strings G, A, D, A, D, A; 5 5 5 0 1 on strings A, D, A, B, E, A.
- Measure 32: Fingering 3 1 4 4 on strings G, A, D, A; 3 3 on strings A, D.

112

**26**

Tablature system 9 (measures 33-36):

- Measure 33: Fingering 0 3 3 3 4 4 4 on strings G, A, D, A, D, A; 5 5 5 0 1 on strings A, D, A, B, E, A.
- Measure 34: Fingering 2 2 2 on strings G, A, D; 4 4 on strings A, D.
- Measure 35: Fingering 4 4 4 on strings G, A, D; 6 6 5 3 on strings A, D, A, B.
- Measure 36: Barred chord across strings A, D, A, B, E, A.

(C)1992 Roland Corporation  
(C)1992 Roland Corporation

Janet Jackson - Escapade

Synth Bass

♩ = 115,000031

17

123

126

129

132

134

Reverse Cymbals

Janet Jackson - Escapade

♩ = 115,000031

11

17

24

31

38

45

52

59

66

73

(C)1992 Roland Corporation  
(C)1992 Roland Corporation

Reverse Cymbals

80

87

94

101

108

115

122

129

133

6

♩ = 115,000031

2

5

7

9

32

43

45

47

49

52

55

V.S.

(C)1992 Roland Corporation  
(C)1992 Roland Corporation

58

63

67

69

71

73

76

79

82

85

88

91

102

108

113

116

119

122

125

128

131

134

137

Lead 4 (Chiff)

Janet Jackson - Escapade

♩ = 115,000031

25

29

34

38

42

48

51

55

57

(C)1992 Roland Corporation  
(C)1992 Roland Corporation

113

116

120

123

127

130

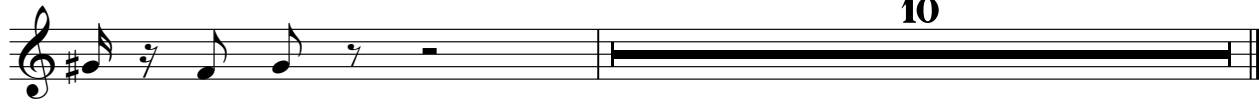

10

♩ = 115,000031

10

16

23

30

37

42

6

53

59

64

6

75

(C)1992 Roland Corporation  
(C)1992 Roland Corporation

81

87

8

98

101

106

6

117

123

129

132

136

3

Viola

Janet Jackson - Escapade

♩ = 115,000031

(C)1992 Roland Corporation  
(C)1992 Roland Corporation

2

115

Vista

124

131

6

Viola

Janet Jackson - Escapade

♩ = 115,000031

66

70

77

82

87

108

117

122

126

(C)1992 Roland Corporation  
(C)1992 Roland Corporation

2

Viola

132

136

Helicopter

Janet Jackson - Escapade

♩ = 115,000031

9

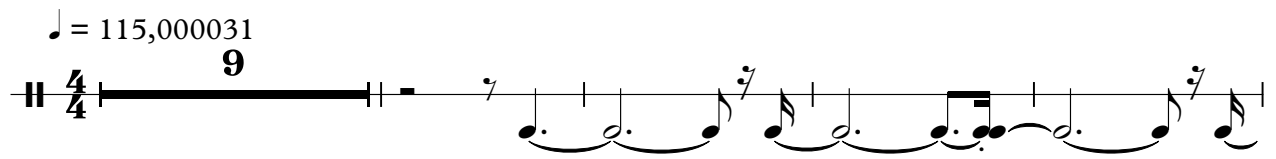

14

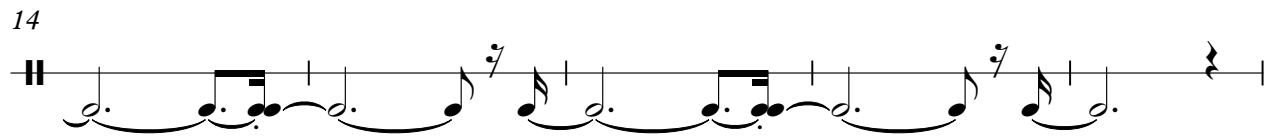

19

71

94

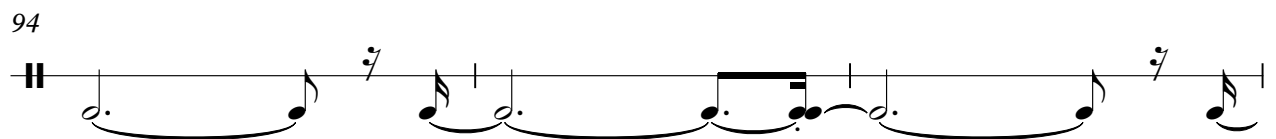

97

42

(C)1992 Roland Corporation  
(C)1992 Roland Corporation