

Lourenço e Lourival - Como Eu Chorei

♩ = 120,000000

Harmonica

Percussion

Cleiton Ferraz 0**17 3463 Cleiton Ferraz 0**17 9715 0492

Fretless Electric Bass

Percussive Organ

Percussive Organ

♩ = 120,000000

FM Synth

Cleiton Ferraz 0**17 3463-1150 0**17 9715-0492
Cleiton Ferraz 0**17 3463-1150 0**17 9715-0492

3

Harm.

Perc.

Ferraz

E. Bass

Perc. Organ

Perc. Organ

FM

4

Harm.

Perc.

0**17 3463

E. Bass

Perc. Organ

Perc. Organ

FM

6

Harm.

Perc.

E. Bass

Perc. Organ

Perc. Organ

FM

1150

7

Harm.

Perc.

E. Bass

Perc. Organ

Perc. Organ

FM

0**17

8

Harm.

Perc.

9715

E. Bass

Perc. Organ

Perc. Organ

FM

9

Harm.

Perc.

0492

E. Bass

Perc. Organ

Perc. Organ

FM

10

12

14

16

17

19

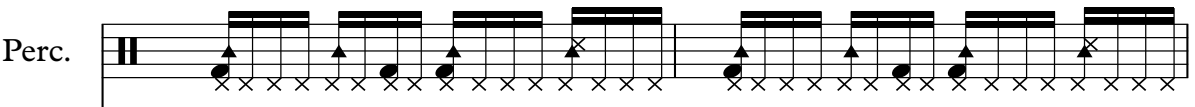
21

Perc. 

E. Bass 

Perc. Organ 

FM 

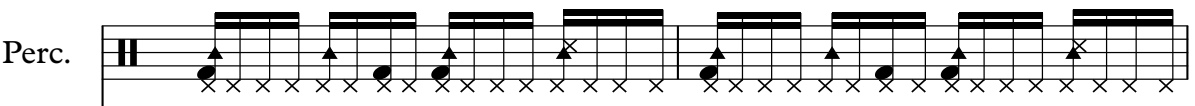

23

Perc. 

E. Bass 

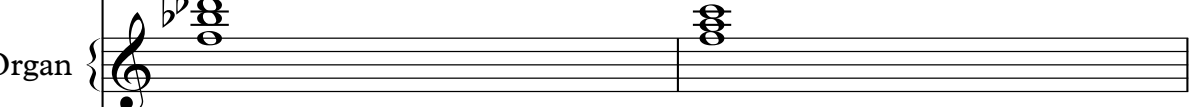
Perc. Organ 

FM 

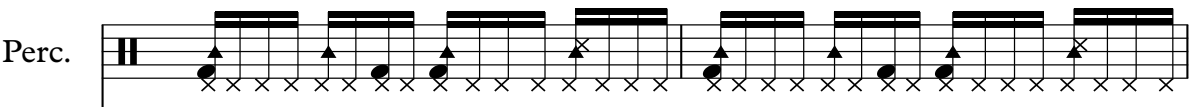

25

Perc. 

E. Bass 

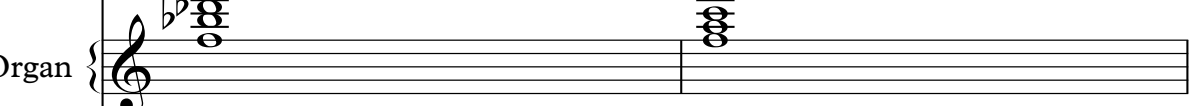
Perc. Organ 

FM 

27

29

31

33

34

36

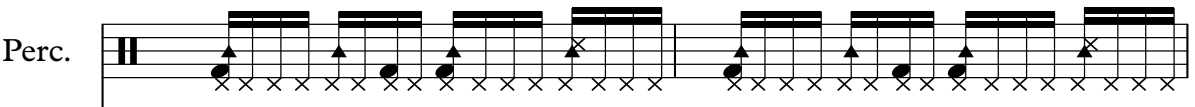
38

Perc. 

E. Bass 

Perc. Organ 

FM 

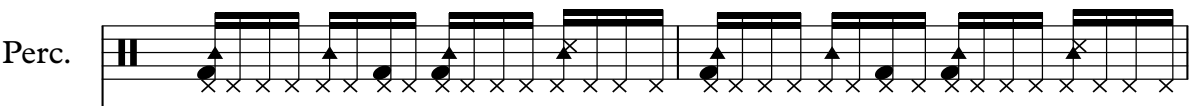

40

Perc. 

E. Bass 

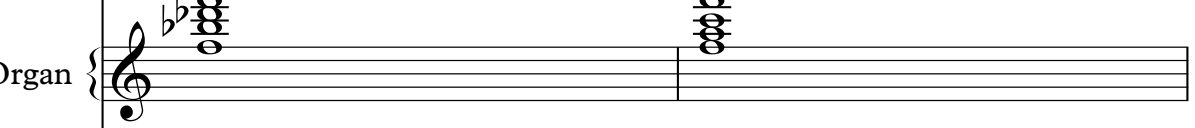
Perc. Organ 

FM 

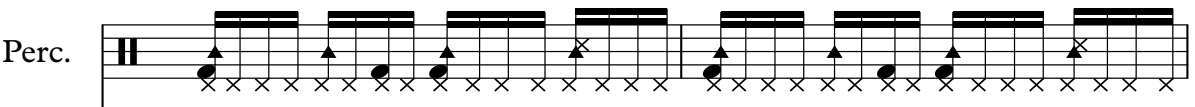

42

Perc. 

E. Bass 

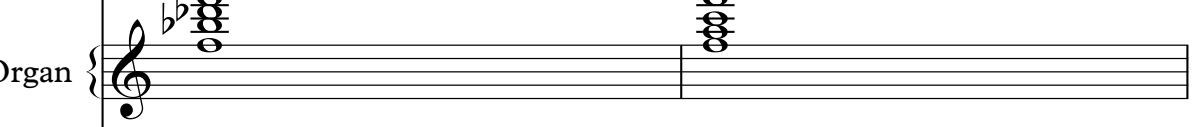
Perc. Organ 

FM 

44

46

48

50

52

54

56

58

60

62

64

66

68

70

76

Harm.

Perc.

E. Bass

Perc. Organ

Perc. Organ

FM

77

Harm.

Perc.

E. Bass

Perc. Organ

Perc. Organ

FM

78

Harm.

Perc.

E. Bass

Perc. Organ

Perc. Organ

FM

80

Harm.

Perc.

E. Bass

Perc. Organ

Perc. Organ

FM

81

Harm.

Perc.

E. Bass

Perc. Organ

Perc. Organ

FM

82

Harm.

Perc.

E. Bass

Perc. Organ

Perc. Organ

FM

84

86

88

90

96

98

100

102

104

106

108

Harm.

Perc.

E. Bass

Perc. Organ

Perc. Organ

FM

110

Harm.

Perc.

E. Bass

Perc. Organ

Perc. Organ

FM

112

Harm.

Perc.

E. Bass

Perc. Organ

Perc. Organ

FM

114

Harm.

Perc.

E. Bass

Perc. Organ

Perc. Organ

FM

115

Perc. Organ (Percussion Organ): The third staff shows a melodic line starting with a quarter rest, followed by quarter notes Bb3, C4, and D4. The last two measures are rests.

Perc. Organ (Percussion Organ): The fourth staff shows a sustained chord (Bb3, C4, D4) in the first measure, followed by two measures of rests.

Harmonica

Lourenco e Lourival - Como Eu Chorei

♩ = 120,000000

4

7

10 **66**

78

81

84 **23**

110 **4**

Cleiton Ferraz 0**17 3463-1150 0**17 9715-0492
Cleiton Ferraz 0**17 3463-1150 0**17 9715-0492

Lourenco e Lourival - Como Eu Chorei

Percussion

♩ = 120,000000

Cleiton Ferraz 0**17 9715 0492 Ferraz

4

0**17 3463

6

1150 0**17

8

9715 0492

10

12

14

16

18

20

Cleiton Ferraz 0**17 3463-1150 0**17 9715-0492
Cleiton Ferraz 0**17 3463-1150 0**17 9715-0492

V.S.

22

24

26

28

30

32

34

36

38

40

Percussion

42

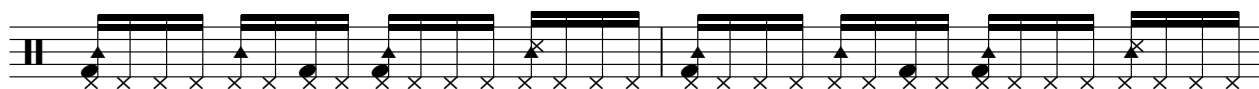

44

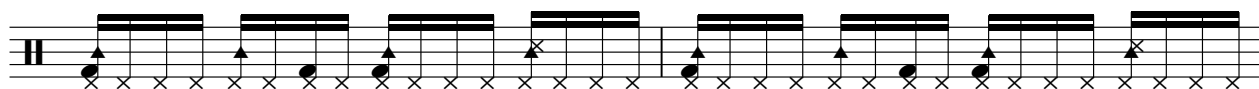

46

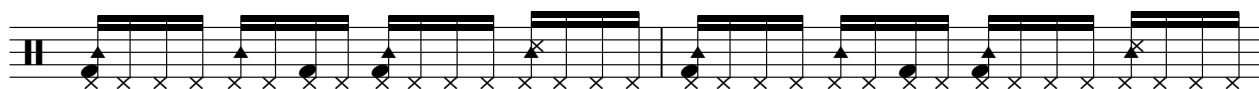

48

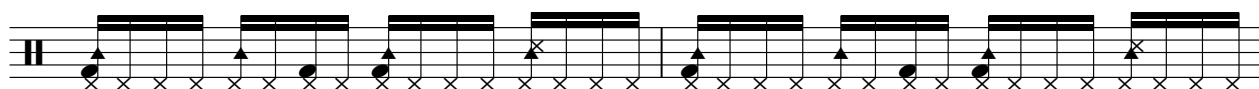

50

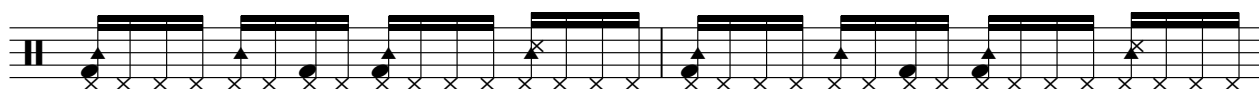

52

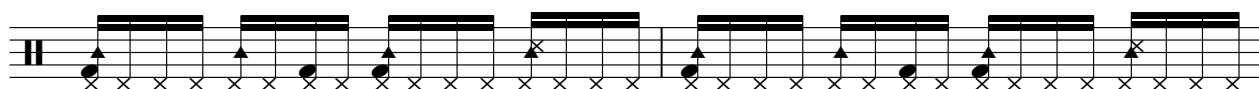

54

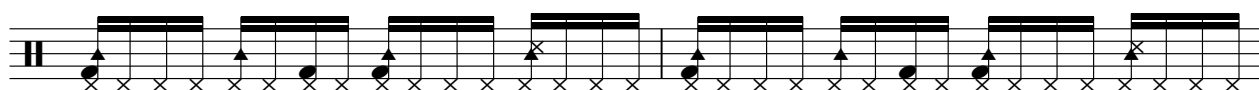

56

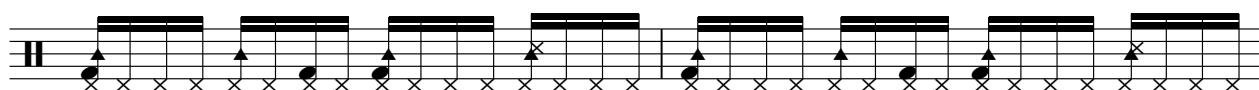

58

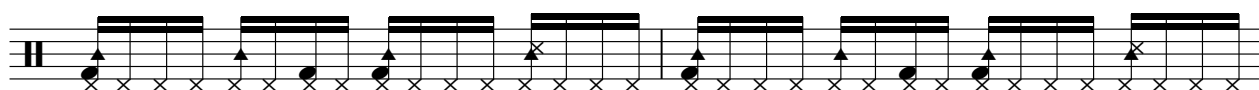

60

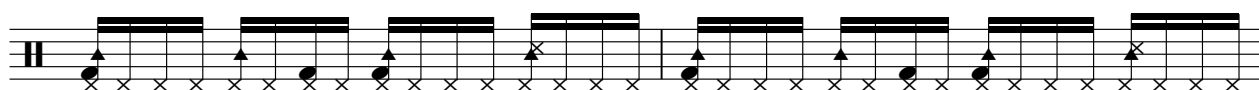

V.S.

62

64

66

68

70

72

74

76

78

80

82

84

86

88

90

92

94

96

98

100

V.S.

102

104

106

108

110

112

114

♩ = 120,000000

6

11

16

21

26

31

36

41

46

Cleiton Ferraz 0**17 3463-1150 0**17 9715-0492
Cleiton Ferraz 0**17 3463-1150 0**17 9715-0492

V.S.

51

56

60

64

69

73

78

83

88

93

97

101

105

109

113

Percussive Organ

Lourenco e Lourival - Como Eu Chorei

♩ = 120,000000

8

13

19

31

34

9

Cleiton Ferraz 0**17 3463-1150 0**17 9715-0492
Cleiton Ferraz 0**17 3463-1150 0**17 9715-0492

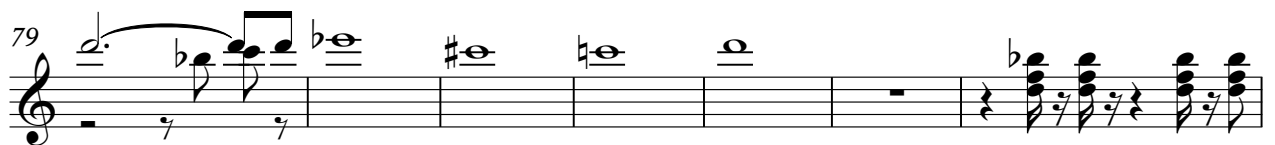

Percussive Organ

Lourenco e Lourival - Como Eu Chorei

♩ = 120,000000

V.S.

Cleiton Ferraz 0**17 3463-1150 0**17 9715-0492
Cleiton Ferraz 0**17 3463-1150 0**17 9715-0492

2

Percussive Organ

70

79

88

97

106

112

♩ = 120,000000

5

8

11

14

17

20

23

26

29

Cleiton Ferraz 0**17 3463-1130 0**17 9715-0492
Cleiton Ferraz 0**17 3463-1130 0**17 9715-0492

V.S.

32

35

38

41

44

47

50

53

56

59

62

65

68

71

74

77

80

83

86

89

92

95

98

101

104

107

110

113

115