

Lourenco e Lourival - Ultimo Beijo

♩ = 82,000038

Percussion

Joderson Alex Fone : 0xx41 667

Dulcimer

Dulcimer

Jazz Guitar

Electric Bass

♩ = 82,000038

Synth Strings

♩ = 82,000038

Viola

4

Perc.

1585 Curitiba E mail joderson@brturbo.com ou

Dulc.

Dulc.

J. Gtr.

E. Bass

Syn. Str.

Vla.

6

Perc.

joderson@ig.com.br Site : http://www.joderson.hpg.com.brICQ

Dulc.

Dulc.

J. Gtr.

E. Bass

Syn. Str.

Vla.

7

Perc. 169818237

Dulc.

Dulc.

J. Gtr.

E. Bass

Syn. Str.

Vla.

- Perc.**: Percussion part with rhythmic patterns of eighth and sixteenth notes.
- Dulc.**: Dulcimer part with a single note in measure 9 and a rest in measure 10.
- Dulc.**: Dulcimer part with complex rhythmic patterns, including triplets and sixteenth-note runs.
- J. Gtr.**: Jazz guitar part with chords and single notes.
- E. Bass**: Electric bass part with a simple bass line.
- Syn. Str.**: Synthesizer string part with sustained chords.
- Vla.**: Viola part with a melodic line.

11

Perc. Dulc. J. Gtr. E. Bass Syn. Str. Vla.

13

Perc. Dulc. J. Gtr. E. Bass Syn. Str. Vla.

15

Perc. Dulc. J. Gtr. E. Bass Syn. Str. Vla.

17

Perc. Dulc. J. Gtr. E. Bass Syn. Str. Vla.

19

Perc. Dulc. J. Gtr. E. Bass Syn. Str. Vla.

21

Perc. Dulc. J. Gtr. E. Bass Syn. Str. Vla.

23

Perc. Dulc. J. Gtr. E. Bass Syn. Str. Vla.

25

Perc. Dulc. J. Gtr. E. Bass Syn. Str. Vla.

28

Perc.

Dulc.

J. Gtr.

E. Bass

Syn. Str.

Vla.

30

Perc.

Dulc.

J. Gtr.

E. Bass

Syn. Str.

Vla.

32

Perc.

Dulc.

J. Gtr.

E. Bass

Syn. Str.

Vla.

34

Perc.

Dulc.

Dulc.

J. Gtr.

E. Bass

Syn. Str.

Vla.

36

Perc.

Dulc.

Dulc.

J. Gtr.

E. Bass

Syn. Str.

Vla.

38

Perc.

Dulc.

Dulc.

J. Gtr.

E. Bass

Syn. Str.

Vla.

40

Perc.

Dulc.

Dulc.

J. Gtr.

E. Bass

Syn. Str.

Vla.

42

Perc. Dulc. J. Gtr. E. Bass Syn. Str. Vla.

44

Perc. Dulc. J. Gtr. E. Bass Syn. Str. Vla.

46

Perc. Dulc. J. Gtr. E. Bass Syn. Str. Vla.

48

Perc. Dulc. J. Gtr. E. Bass Syn. Str. Vla.

50

Perc. Dulc. J. Gtr. E. Bass Syn. Str. Vla.

52

Perc. Dulc. J. Gtr. E. Bass Syn. Str. Vla.

54

Perc. Dulc. J. Gtr. E. Bass Syn. Str. Vla.

57

Perc. Dulc. J. Gtr. E. Bass Syn. Str. Vla.

60

Perc. Dulc. J. Gtr. E. Bass Syn. Str. Vla.

62

Perc. Dulc. J. Gtr. E. Bass Syn. Str. Vla.

64

Perc.

Dulc.

J. Gtr.

E. Bass

Syn. Str.

Vla.

66

Perc.

Dulc.

Dulc.

J. Gtr.

E. Bass

Syn. Str.

Vla.

68

Perc.

Dulc.

Dulc.

J. Gtr.

E. Bass

Syn. Str.

Vla.

70

Perc.

Dulc.

Dulc.

J. Gtr.

E. Bass

Syn. Str.

Vla.

72

Perc.

Dulc.

Dulc.

J. Gtr.

E. Bass

Syn. Str.

Vla.

74

Perc. Dulc. J. Gtr. E. Bass Syn. Str. Vla.

76

Perc. Dulc. J. Gtr. E. Bass Syn. Str. Vla.

78

Perc. Dulc. J. Gtr. E. Bass Syn. Str. Vla.

80

Perc. Dulc. J. Gtr. E. Bass Syn. Str. Vla.

82

Perc. Dulc. J. Gtr. E. Bass Syn. Str. Vla.

84

Perc. Dulc. J. Gtr. E. Bass Syn. Str. Vla.

86

Perc. Dulc. J. Gtr. E. Bass Syn. Str. Vla.

89

Perc. Dulc. J. Gtr. E. Bass Syn. Str. Vla.

92

Perc. Dulc. J. Gtr. E. Bass Syn. Str. Vla.

94

Perc. Dulc. J. Gtr. E. Bass Syn. Str. Vla.

96

Perc.

Dulc.

J. Gtr.

E. Bass

Syn. Str.

Vla.

98

Perc.

Dulc.

Dulc.

J. Gtr.

E. Bass

Syn. Str.

Vla.

100

Perc.

Dulc.

Dulc.

J. Gtr.

E. Bass

Syn. Str.

Vla.

3

102

Perc.

Dulc.

Dulc.

J. Gtr.

E. Bass

Syn. Str.

Vla.

104

105

Perc.

Dulc.

Dulc.

J. Gtr.

E. Bass

Syn. Str.

Vla.

Lourenco e Lourival - Ultimo Beijo

Percussion

♩ = 82,000038

4

Joderson Alex Fone : 0xx41 667

6

1585 Curitiba E mail joderson@brturbo.com ou

9

joderson@ig.com.br Site : http://www.joderson.com.br

13

17

21

25

29

33

V.S.

37

41

45

49

53

57

61

65

69

73

Percussion

77

81

85

89

93

97

101

104

♩ = 82,000038

8

24

37

24

66

72

24

101

2

Dulcimer

Lourenco e Lourival - Ultimo Beijo

♩ = 82,000038

V.S.

97

100

103

105

$\text{♩} = 82,000038$

7

12

17

22

27

32

37

42

47

102

2

Electric Bass

Lourenco e Lourival - Ultimo Beijo

♩ = 82,000038

2

9

17

25

33

40

48

56

64

71

V.S.

2

Electric Bass

79

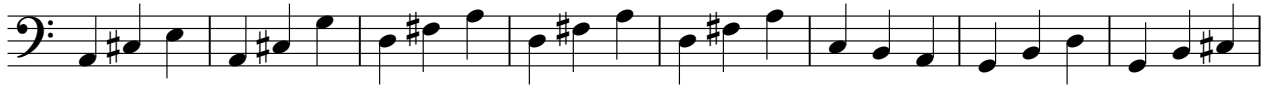

87

95

101

2

Synth Strings

Lourenco e Lourival - Ultimo Beijo

♩ = 82,000038

9

16

21

29

36

44

49

55

63

V.S.

Synth Strings

71

79

84

92

99

103

Viola

Lourenco e Lourival - Ultimo Beijo

♩ = 82,000038

7

12

19

26

33

39

44

51

58

V.S.

2

65

Viola

71

76

83

90

97

103