

# Luc Plamondon - En Ecountant Elton John

♩ = 112,000893

FR.HORN

DRUMS

JAZZ GTR

OVERDRIVE

FINGERDBAS

CHOIR AAHS

HARPSICHRD

BRASS 1

♩ = 112,000893

SLOWSTRING

A.PIANO 1

4

DRUMS

FINGERDBAS

HARPSICHRD

A.PIANO 1

==

7

FINGERDBAS

HARPSICHRD

A.PIANO 1

==

9

FR.HORN

DRUMS

FINGERDBAS

A.PIANO 1

11

FR.HORN

DRUMS

JAZZ GTR

FINGERDBAS

A.PIANO 1

14

FR.HORN

DRUMS

JAZZ GTR

FINGERDBAS

A.PIANO 1

17

FR.HORN

DRUMS

JAZZ GTR

FINGERDBAS

A.PIANO 1

20

FR.HORN

DRUMS

JAZZ GTR

OVERDRIVE

FINGERDBAS

A.PIANO 1

23

FR.HORN

DRUMS

JAZZ GTR

OVERDRIVE

FINGERDBAS

CHOIR AAHS

A.PIANO 1

25

FR.HORN

DRUMS

JAZZ GTR

OVERDRIVE

FINGERDBAS

A.PIANO 1

27

FR.HORN

DRUMS

JAZZ GTR

OVERDRIVE

FINGERDBAS

CHOIR AAHS

A.PIANO 1

29

FR.HORN

DRUMS

JAZZ GTR

OVERDRIVE

FINGERDBAS

CHOIR AAHS

A.PIANO 1

32

FR.HORN

DRUMS

JAZZ GTR

OVERDRIVE

FINGERDBAS

CHOIR AAHS

A.PIANO 1

34

FR.HORN

DRUMS

JAZZ GTR

OVERDRIVE

FINGERDBAS

CHOIR AAHS

A.PIANO 1

36

FR.HORN

DRUMS

JAZZ GTR

OVERDRIVE

FINGERDBAS

CHOIR AAHS

A.PIANO 1

38

FR.HORN

DRUMS

JAZZ GTR

FINGERDBAS

CHOIR AAHS

SLOWSTRING

A.PIANO 1

42

FR.HORN

DRUMS

JAZZ GTR

FINGERDBAS

SLOWSTRING

A.PIANO 1

45

FR.HORN

DRUMS

JAZZ GTR

FINGERDBAS

SLOWSTRING

A.PIANO 1

48

♩ = 114,001251

FR.HORN

DRUMS

JAZZ GTR

FINGERDBAS

SLOWSTRING

A.PIANO 1

51

FR.HORN

DRUMS

JAZZ GTR

OVERDRIVE

FINGERDBAS

CHOIR AAHS

SLOWSTRING

A.PIANO 1

54

FR.HORN

DRUMS

JAZZ GTR

OVERDRIVE

FINGERDBAS

CHOIR AAHS

A.PIANO 1

56

FR.HORN

DRUMS

JAZZ GTR

OVERDRIVE

FINGERDBAS

CHOIR AAHS

SLOWSTRING

A.PIANO 1

58

60

63

FR.HORN

DRUMS

JAZZ GTR

OVERDRIVE

FINGERDBAS

CHOIR AAHS

A.PIANO 1

65

FR.HORN

DRUMS

JAZZ GTR

OVERDRIVE

FINGERDBAS

CHOIR AAHS

SLOWSTRING

A.PIANO 1

67

FR.HORN

DRUMS

JAZZ GTR

OVERDRIVE

FINGERDBAS

CHOIR AAHS

SLOWSTRING

A.PIANO 1

70

FR.HORN

DRUMS

JAZZ GTR

FINGERDBAS

CHOIR AAHS

A.PIANO 1

FR.HORN TAB: ♯15,6,0001563 | ♯118,001060 | ♯19200039700

A.PIANO 1 TAB: ♯15,6,0001563 | ♯118,001060 | ♯19200039700

72

FR.HORN

DRUMS

FINGERDBAS

A.PIANO 1

74

FR.HORN

DRUMS

FINGERDBAS

A.PIANO 1

76

FR.HORN

DRUMS

FINGERDBAS

A.PIANO 1

78

FR.HORN

DRUMS

FINGERDBAS

A.PIANO 1

80

FR.HORN

DRUMS

FINGERDBAS

A.PIANO 1

82

FR.HORN

DRUMS

FINGERDBAS

A.PIANO 1

84

FR.HORN

DRUMS

FINGERDBAS

A.PIANO 1

86

FR.HORN

DRUMS

FINGERDBAS

CHOIR AAHS

A.PIANO 1

88

FR.HORN

DRUMS

FINGERDBAS

CHOIR AAHS

A.PIANO 1

97

FR.HORN

JAZZ GTR

FINGERDBAS

A.PIANO 1

100

DRUMS

JAZZ GTR

FINGERDBAS

A.PIANO 1

103

FR.HORN

DRUMS

JAZZ GTR

OVERDRIVE

FINGERDBAS

SLOWSTRING

A.PIANO 1

106

FR.HORN

DRUMS

FINGERDBAS

SLOWSTRING

A.PIANO 1

109

FR.HORN

DRUMS

OVERDRIVE

FINGERDBAS

CHOIR AAHS

SLOWSTRING

A.PIANO 1

112

FR.HORN

DRUMS

FINGERDBAS

CHOIR AAHS

BRASS 1

SLOWSTRING

A.PIANO 1

==

114

FR.HORN

DRUMS

FINGERDBAS

CHOIR AAHS

BRASS 1

SLOWSTRING

A.PIANO 1

116

FR.HORN

DRUMS

FINGERDBAS

BRASS 1

SLOWSTRING

A.PIANO 1

118

FR.HORN

DRUMS

FINGERDBAS

BRASS 1

SLOWSTRING

A.PIANO 1

120

FR.HORN

DRUMS

FINGERDBAS

BRASS 1

SLOWSTRING

A.PIANO 1

122

FR.HORN

DRUMS

FINGERDBAS

BRASS 1

SLOWSTRING

A.PIANO 1

124

FR.HORN

DRUMS

FINGERDBAS

BRASS 1

SLOWSTRING

A.PIANO 1

126

FR.HORN

DRUMS

FINGERDBAS

BRASS 1

SLOWSTRING

A.PIANO 1

128

FR.HORN

DRUMS

FINGERDBAS

BRASS 1

SLOWSTRING

A.PIANO 1

130

FR.HORN

DRUMS

FINGERDBAS

BRASS 1

SLOWSTRING

A.PIANO 1

132

FR.HORN  
DRUMS  
FINGERDBAS  
BRASS 1  
SLOWSTRING  
A.PIANO 1

134

FR.HORN  
DRUMS  
FINGERDBAS  
BRASS 1  
SLOWSTRING  
A.PIANO 1

136

FR.HORN

DRUMS

FINGERDBAS

BRASS 1

SLOWSTRING

A.PIANO 1

138

FR.HORN

DRUMS

FINGERDBAS

BRASS 1

SLOWSTRING

A.PIANO 1

140

FR.HORN

DRUMS

FINGERDBAS

BRASS 1

SLOWSTRING

A.PIANO 1

141

FR.HORN

DRUMS

FINGERDBAS

BRASS 1

SLOWSTRING

A.PIANO 1

143

FR.HORN

DRUMS

FINGERDBAS

BRASS 1

SLOWSTRING

A.PIANO 1

145

DRUMS

FINGERDBAS

SLOWSTRING

A.PIANO 1

FR.HORN

Luc Plamondon - En Ecountant Elton John

♩ = 112,000893

8

13

17

22

27

32

36

42

46

51

♩ = 114,001251

V.S.

56

61

65

71 ♩ = 120,000000

75

80

84

90

96

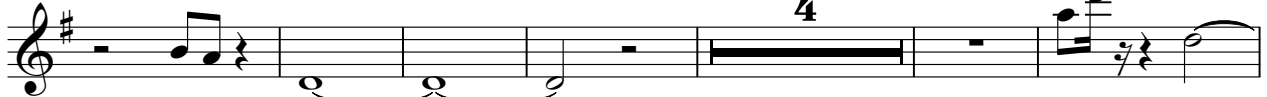

106

114

119

125

131

136

141

DRUMS

Luc Plamondon - En Ecountant Elton John

♩ = 112,000893

4 3

11

17

22

26

29

34

37 2

41

46

♩ = 114,001251

51

54

58

62

65

69

♩ = 115,000110001060 = 119,00207000000

72

74

DRUMS

76

78

80

82

84

86

88

90

92

93

101

105

108

112

115

118

121

124

127

130

DRUMS

133

136

139

142

144

2

# JAZZ GTR

62

66

98

103

43

OVERDRIVE

Luc Plamondon - En Ecountant Elton John

♩ = 112,000893

20

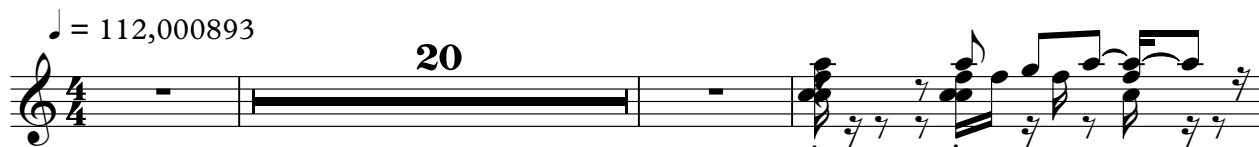

24

27

30

33

35

37

10

5

♩ = 114,001251

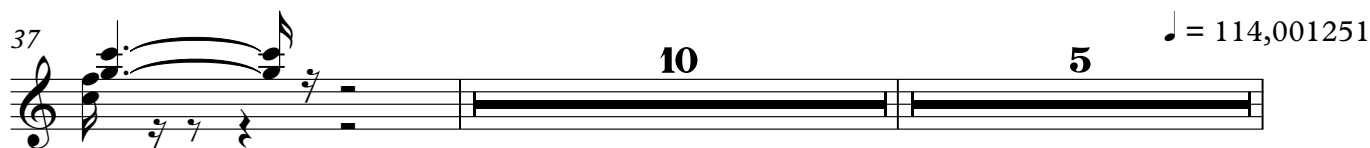

OVERDRIVE

53

56

58

62

65

68

11 16 00 13 5 0 1 6 0 1 9 0 0 2 3 9 7 0 0 0 0

2 32

103

6 38

♩ = 112,000893

10

15

19

24

28

33

37

43

48

♩ = 114,001251

92

99

106

112

118

124

130

136

141

$\text{♩} = 112,000893$

21

2

27

32

38

$\text{♩} = 114,001251$

7

5

54

2

60

65

$\text{♩} = 116,000649$   $\text{♩} = 118,000000$   $\text{♩} = 120,000000$

16

91

95

15

CHOIR AAHS

113

32

HARPSICHRD

Luc Plamondon - En Ecountant Elton John

♩ = 112,000893

4 4

8 40 22 ♩ = 114,001251

70 ♩ = 114,001251 ♩ = 114,001251 ♩ = 114,001251

77

BRASS 1

Luc Plamondon - En Ecountant Elton John

♩ = 112,000893 **46** **22** ♩ = 112,000893

71 ♩ = 120,000000 **42**

118 **2**

126

129

133

139

142

Luc Plamondon - En Ecountant Elton John

SLOWSTRING

Luc Plamondon - En Ecountant Elton John

A.PIANO 1

♩ = 112,000893

5

8

10

15

21

26

29

33

36

V.S.

V.S.

139

141

143

145
