

Luc Plamondon Diane Juster - J'ai Besoin De Parler 2

♩ = 68,000076
%-

Flute

Mélodie

Hautbois

Cor d'Harmonie

Trompette 2

Trombone

Batterie

Guitare

Basse

Trompette 1

Cordes 2

Cordes 3

Cordes 1

Clavier

4

Hautbois

Batterie

Basse

Trompette 1

Cordes 2

Cordes 3

Cordes 1

Clavier

6

Méloдие

Hautbois

Batterie

Basse

Cordes 2

Cordes 3

Cordes 1

Clavier

8

Mélocdie

Hautbois

Batterie

Guitare

Basse

Clavier

10

Mélocdie

Batterie

Guitare

Basse

Clavier

12

Mélocdie

Batterie

Guitare

Basse

Clavier

14

17

19

Mélodie

Batterie

Guitare

Basse

Cordes 2

Cordes 3

Cordes 1

Clavier

22

Mélodie

Batterie

Guitare

Basse

Cordes 2

Cordes 3

Cordes 1

Clavier

25

Flute

Mélodie

Cor d'Harmonie

Trombone

Batterie

Guitare

Basse

Cordes 2

Cordes 3

Cordes 1

Clavier

3

%+

28

Flute

Mélodie

Cor d'Harmonie

Trompette 2

Trombone

Batterie

Basse

Cordes 2

Cordes 3

Clavier

6

3

7

31

Flute

Mélodie

Cor d'Harmonie

Trompette 2

Trombone

Batterie

Basse

Cordes 2

Cordes 3

Clavier

33

Flute

Mélodie

Cor d'Harmonie

Trombone

Batterie

Basse

Cordes 2

Cordes 3

Clavier

39

Flute

Mélodie

Cor d'Harmonie

Trompette 2

Trombone

Batterie

Basse

Cordes 2

Cordes 3

Clavier

42

Hautbois

Batterie

Basse

Trompette 1

Cordes 2

Cordes 3

Cordes 1

Clavier

44

Hautbois

Batterie

Basse

Trompette 1

Cordes 2

Cordes 3

Cordes 1

Clavier

46

48

49

Mélodie

Batterie

Guitare

Basse

Cordes 3

Cordes 1

Clavier

51

Mélodie

Batterie

Guitare

Basse

Cordes 3

Cordes 1

Clavier

53

55

57

59

62

Mélie

Batterie

Guitare

Basse

Cordes 2

Cordes 3

Cordes 1

Clavier

65

Flute

Mélodie

Cor d'Harmonie

Trombone

Batterie

Guitare

Basse

Cordes 2

Cordes 3

Cordes 1

Clavier

3

%+

71

Flute

Mélocdie

Cor d'Harmonie

Trompette 2

Trombone

Batterie

Basse

Cordes 2

Cordes 3

Clavier

73

Flute

Mélocdie

Trombone

Batterie

Basse

Cordes 2

Cordes 3

Clavier

75 21

Flute

Mélocie

Cor d'Harmonie

Trompette 2

Trombone

Batterie

Basse

Cordes 2

Cordes 3

Clavier

78

Flute

Mélodie

Cor d'Harmonie

Trompette 2

Trombone

Batterie

Basse

Cordes 2

Cordes 3

Clavier

80

Mélodie

Trombone

Batterie

Basse

Cordes 2

Cordes 3

Clavier

82

Flute

Cor d'Harmonie

Trombone

Batterie

Basse

Cordes 2

Cordes 3

Clavier

85

Flute

Cor d'Harmonie

Trompette 2

Trombone

Batterie

Basse

Cordes 2

Cordes 3

Clavier

87

♩ = 62,0000000003 = 52,000008

Flute

Cor d'Harmonie

Trompette 2

Trombone

Batterie

Basse

♩ = 62,0000000003 = 52,000008

Cordes 2

Cordes 3

Cordes 1

Clavier

Luc Plamondon Diane Juster - J'ai Besoin De Parler 2

Flute

♩ = 68,000076
25

29

34

38

26

67

72

2

77

82

86

3

♩ = 62,050,000031 ♩ = !

Mélodie

♩ = 68,000076

6

3

3

10

3

13

17

20

3

24

3

28

3

31

3

34

3

37

3

V.S.

40

5

48

51

54

58

61

65

69

72

76

79

81

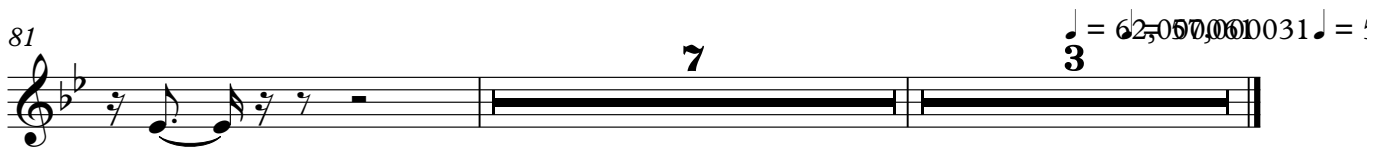

Hautbois

Luc Plamondon Diane Juster - J'ai Besoin De Parler 2

♩ = 68,000076

6 34

43

47 ♩ = 62,67000031 ♩ =

41 3

Trompette 2

Luc Plamondon Diane Juster - J'ai Besoin De Parler 2

♩ = 68,000076
%-

28

32

5

40

29

72

5

5

85

3

62500000000000

Luc Plamondon Diane Juster - J'ai Besoin De Parler 2

Trombone

♩ = 68,000076
%-

25

29

34

39

24

67

72

77

82

♩ = 62,000003
%+

87

Luc Plamondon Diane Juster - J'ai Besoin De Parler 2

Batterie

♩ = 68,000076

4

6

9

13

17

21

25

29

33

V.S.

37

37

41

41

44

44

46

46

49

49

53

53

57

57

61

61

65

65

69

69

Batterie

73

77

81

84

87

$\text{♩} = 62,5000000008$

Luc Plamondon Diane Juster - J'ai Besoin De Parler 2

Guitare

♩ = 68,000076

7

11

16

20

25

22

50

54

59

63

23

♩ = 68,000076

Basse

♩ = 68,000076

7

13

19

25

30

36

42

48

54

V.S.

60

65

71

77

82

86

♩ = 62,570,000 D08

Trompette 1

Luc Plamondon Diane Juster - J'ai Besoin De Parler 2

$\%_ - \text{♩} = 68,000076$

6 **36**

45 $\%_ + \text{♩} = 62,67000031 \text{♩} =$

43 **3**

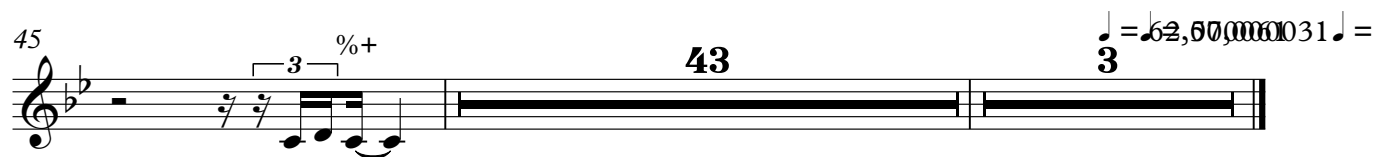

Luc Plamondon Diane Juster - J'ai Besoin De Parler 2

Cordes 2

♩ = 68,000076

2

55

60

65

69

72

74

78

81

85

88

3

♩ = 62, 60, 57, 50, 31, 00, 08

Cordes 3

♩ = 68,000076
%-

6

14

20

26

33

39

48

55

62

68

V.S.

2

Cordes 3

74

81

86

♩ = 62, 050, 001, 001008
%+

Cordes 1

Luc Plamondon Diane Juster - J'ai Besoin De Parler 2

$\% - \text{♩} = 68,000076$

8

21 16

42

49

56

63

66 23

$\text{♩} = 62,0000000008$
 $\% +$

Luc Plamondon Diane Juster - J'ai Besoin De Parler 2

Clavier

♩ = 68,000076

4

7

9

11

13

15

17

19

22

%-

%+

V.S.

59 3 Clavier 3

62

66 %+

72

77

82

87 ♩ = 62,00007, D00031 ♩ = 52,000008