

Luciana Mello - Assim Que Se Faz

♩ = 123,999992
Carlos Giroto

4

Perc.

J. Gtr.

E. Bass

FM

FX 1

FX 1

6

Perc.

J. Gtr.

E. Bass

FM

FX 1

FX 1

8

Perc.

E. Bass

FM

FX 1

FX 1

10

Perc.

J. Gtr.

E. Bass

A.

FM

FX 1

FX 1

12

Perc.

J. Gtr.

E. Bass

A.

FM

15

Perc.

J. Gtr.

E. Bass

A.

FM

17

19

21

Perc.

J. Gtr.

E. Bass

FM

Solo

24

Perc.

J. Gtr.

E. Bass

FM

Solo

27

29

32

34

36

Perc.

J. Gtr.

E. Bass

FM

Solo

39

Perc.

J. Gtr.

E. Bass

FM

Solo

41

Perc.

J. Gtr.

E. Bass

FM

Solo

44

Perc.

J. Gtr.

E. Bass

FM

Solo

47

49

51

Perc.

J. Gtr.

E. Bass

FM

Solo

53

Perc.

J. Gtr.

E. Bass

FM

Solo

56

Perc.

J. Gtr.

E. Bass

FM

Solo

58

Perc.

J. Gtr.

E. Bass

FM

Solo

60

Perc. J. Gtr. E. Bass FM Solo

63

Perc. J. Gtr. E. Bass FM Solo

65

Perc.

J. Gtr.

E. Bass

FM

Solo

68

Perc.

J. Gtr.

E. Bass

FM

Solo

71

Perc.

J. Gtr.

E. Bass

FM

Solo

73

Perc.

J. Gtr.

E. Bass

FM

Solo

76

79

81

Perc. J. Gtr. E. Bass FM Solo

83

Perc. J. Gtr. E. Bass FM Solo

85

Perc.

J. Gtr.

E. Bass

FM

Solo

88

Perc.

J. Gtr.

E. Bass

FM

Solo

90

92

95

97

100

Perc. J. Gtr. E. Bass FM Solo

103

Perc. J. Gtr. E. Bass FM Solo

105

Perc.

J. Gtr.

E. Bass

FM

Solo

108

Perc.

J. Gtr.

E. Bass

FM

Solo

110

Perc.

J. Gtr.

E. Bass

FM

Solo

112

Perc.

J. Gtr.

E. Bass

FM

Solo

115

117

119

Perc.

J. Gtr.

E. Bass

FM

Solo

121

Perc.

J. Gtr.

E. Bass

FM

Solo

124

Perc. J. Gtr. E. Bass FM Solo

126

Perc. J. Gtr. E. Bass FM Tape Smp. Brs Solo

128

130

132

Perc.

J. Gtr.

E. Bass

FM

Tape Smp. Brs

Solo

134

Perc.

J. Gtr.

E. Bass

FM

Tape Smp. Brs

Solo

Luciana Mello - Assim Que Se Faz

Percussion

♩ = 123,999992

Carlos Giroto

5

7

9

12

16

20

24

28

32

www.girosong.com
www.girosong.com

V.S.

36

40

44

48

51

55

59

63

66

70

74

78

82

85

89

92

96

100

104

108

V.S.

♩ = 123,999992

2

6

4

13

16

19

22

25

28

31

34

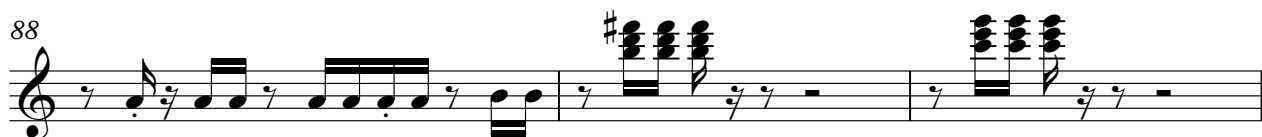

127

130

133

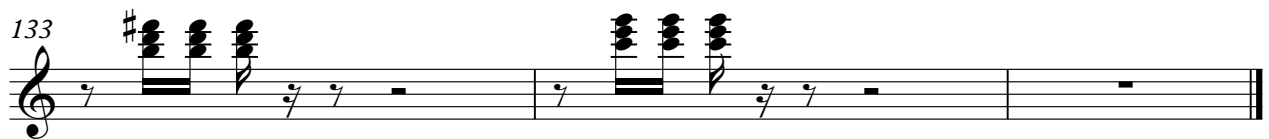

5-string Electric Bass

Luciana Mello - Assim Que Se Faz

♩ = 123,999992

2

7

11

14

17

20

23

26

29

32

35

38

41

44

47

50

53

56

59

62

65

68

71

74

77

80

83

86

89

92

V.S.

95

98

101

104

107

110

113

116

119

122

Alto

Luciana Mello - Assim Que Se Faz

♩ = 123,999992
10

16

19 **116**

♩ = 123,999992

2

9

16

23

30

37

44

51

58

65

72

79

86

93

100

107

114

121

V.S.

128

132

Luciana Mello - Assim Que Se Faz

Tape Sampler Keyboard [Brass]

♩ = 123,999992

126

129

132

Luciana Mello - Assim Que Se Faz

Solo

♩ = 123,999992

18

24

31

38

45

52

59

66

73

80

87

94

101

108

115

122

129
