

# Luis Gonzaga - Baiao de Dois

0.0"  
1.1,00  
Mórcio Cílio Tel.(31) 351-0728 - 9943-1547 studiovirtual@terra.com.br

♩ = 105,999954

Percussion

Upright Bass

Solo

♩ = 105,999954

Mórcio Cílio Tel.(31) 351-0728 9943-1547 studiovirtual@terra.com.br

Perc.

U. Bass

Solo

Perc.

U. Bass

Solo

2

5

Perc.

U. Bass

Solo

6

Perc.

U. Bass

Solo

7

Perc.

Kora

U. Bass

Band.

Solo

9

Perc.

U. Bass

Band.

Solo

10

Perc.

U. Bass

Band.

Solo

14

15

16

Perc.

Kora

U. Bass

Band.

Solo

17

Perc.

U. Bass

Band.

Solo

18 7

Perc.

U. Bass

Band.

Solo

19

Perc.

U. Bass

Band.

Solo

26

Perc.

Kora

U. Bass

Band.

Solo

27

Perc.

U. Bass

Band.

Solo

28

Perc.

U. Bass

Band.

Solo

29

Perc.

U. Bass

Band.

Solo

30

Perc.

U. Bass

Band.

Solo

Detailed description of the musical score: The score is arranged in three systems, each containing four staves. The top staff is Percussion (Perc.), the second is Upright Bass (U. Bass), the third is Band, and the fourth is Solo. Measure 28 features a triplet of eighth notes in the Percussion part. Measure 29 features a triplet of eighth notes in the Upright Bass part. Measure 30 continues the rhythmic patterns. The Solo part consists of complex chordal and melodic lines. The Band part provides harmonic support with various rhythmic patterns.

34 13

Perc. U. Bass Band. Solo

35

Perc. U. Bass Band. Solo

36

Perc.

Kora

U. Bass

Band.

Solo

37

Perc.

Kora

U. Bass

Band.

Solo

44

Perc.

U. Bass

Band.

Solo

45

Perc.

U. Bass

Band.

Solo

46

Perc.

U. Bass

Solo

Band.

59

Perc.

U. Bass

Solo

60

Perc.

U. Bass

Solo

61

Perc.

U. Bass

Solo

62

Perc.

U. Bass

Solo

67

Perc.

U. Bass

Solo

68

Perc.

U. Bass

Solo

69

Perc.

U. Bass

Solo

70

Perc. Kora U. Bass Solo

71

Perc. Kora U. Bass Solo

72

Perc. U. Bass Solo

73 Perc. U. Bass Solo

74 Perc. U. Bass Solo

75 Perc. U. Bass Solo

76 Perc. U. Bass Solo

Detailed description of the musical score: The score is divided into four systems, each corresponding to a measure number (73, 74, 75, 76). Each system contains three staves: Percussion (Perc.), Upright Bass (U. Bass), and Solo. The Percussion part uses a drum set notation with 'x' marks for cymbals and 'o' marks for other drums. The Upright Bass part is written in bass clef with various rhythmic values and articulations. The Solo part is written in treble clef with complex melodic lines, including triplets and sixteenth-note runs. Measure 73 shows a triplet in the Percussion part and a melodic phrase in the Solo part. Measure 74 features a triplet in the Percussion part and a melodic phrase in the Solo part. Measure 75 includes a sixteenth-note run in the Upright Bass part and a melodic phrase in the Solo part. Measure 76 shows a triplet in the Percussion part and a melodic phrase in the Solo part.

77

Perc.

U. Bass

Solo

78

Perc.

U. Bass

Solo

79

Perc.

Kora

U. Bass

Solo

80

Perc.

Kora

U. Bass

Solo

81

Perc.

U. Bass

Solo

82

Perc.

U. Bass

Solo

 - **Measure 83:** Percussion features a complex rhythmic pattern with triplets. Upright Bass plays a steady eighth-note line. Solo has a melodic line with a triplet.   
 - **Measure 84:** Percussion continues with similar patterns. Upright Bass maintains its eighth-note accompaniment. Solo's melody evolves with more complex phrasing.   
 - **Measure 85:** Percussion includes triplet markings. Upright Bass continues. Solo features a triplet and a 7-measure rest.   
 - **Measure 86:** Percussion has triplet markings. Upright Bass continues. Solo features a triplet and a 3-measure rest.   
 The Solo part is written in treble clef with a key signature of one sharp (F#). The Upright Bass part is in bass clef. The Percussion part uses a standard drum notation with 'x' marks for cymbals and 'o' marks for other drums.

87

Perc.

U. Bass

Solo

6

3

3

88

Perc.

U. Bass

Solo

3

89

Perc.

Kora

U. Bass

Solo

3

3

30

90

Perc.

Kora

U. Bass

Solo

91

Perc.

U. Bass

Solo

92

Perc.

U. Bass

Solo

93

Perc.

U. Bass

Solo

94

Perc.

U. Bass

Solo

95

Perc.

U. Bass

Solo

96

Perc.

U. Bass

Solo

Detailed description of the musical score: The score is divided into four systems, each corresponding to a measure number (93, 94, 95, 96). Each system contains three staves: Percussion (Perc.), Upright Bass (U. Bass), and Solo. The Percussion part uses a drum set notation with various symbols for snare, bass drum, and cymbals. The Upright Bass part is written in bass clef with notes and rests. The Solo part is written in treble clef with complex melodic lines, including triplets and sixteenth-note patterns. Measure 95 features a triplet of sixteenth notes in the Solo part and a sixteenth-note triplet in the U. Bass part. Measure 96 features a triplet of sixteenth notes in the U. Bass part.

97

Perc.

U. Bass

Solo

98

Perc.

U. Bass

Solo

99

Perc.

Kora

U. Bass

Solo

100

Perc. Kora U. Bass Solo

101

Perc. U. Bass Solo

102

Perc. U. Bass Solo

 - **Measure 103:** Percussion features a complex rhythmic pattern with triplets. Upright Bass has a sixteenth-note line with a triplet of sixteenth notes. Solo has a melodic line with a triplet of eighth notes.   
 - **Measure 104:** Percussion continues with a similar pattern. Upright Bass has a melodic line with a triplet of eighth notes. Solo has a melodic line with a triplet of eighth notes.   
 - **Measure 105:** Percussion continues with a similar pattern. Upright Bass has a melodic line with a triplet of eighth notes. Solo has a melodic line with a triplet of eighth notes.   
 - **Measure 106:** Percussion continues with a similar pattern. Upright Bass has a melodic line with a triplet of eighth notes. Solo has a melodic line with a triplet of eighth notes.   
 - **Measure 107:** Percussion continues with a similar pattern. Upright Bass has a melodic line with a triplet of eighth notes. Solo has a melodic line with a triplet of eighth notes.

115

Perc. U. Bass Solo

116

Perc. U. Bass Solo

117

Perc. U. Bass Solo

Luis Gonzaga - Baiao de Dois

Percussion

♩ = 105,999954

3

4

5

6

8

10

11

12

14

6

V.S.

Percussion

16

18

19

21

23

25

27

28

30

32

Percussion

34

35

37

39

41

43

44

46

47

48

V.S.

Percussion

50

51

53

55

57

59

60

62

64

66

Percussion

67

69

71

73

75

76

78

80

82

83

V.S.

Percussion

85

87

89

91

92

94

96

98

99

100

Percussion

102

104

106

107

108

110

111

112

114

116

♩ = 105,999954

6 7

16

9 9

36

32

71

7

81

8 8

99

18

Luis Gonzaga - Baiao de Dois

Upright Bass

♩ = 105,999954

V.S.

38

41

44

47

51

55

59

62

66

70

74

77

81

84

87

91

94

98

102

106

V.S.

109

113

116

Bandoneon

Luis Gonzaga - Baiao de Dois

♩ = 105,999954

6

9

12

16

19

22

26

29

V.S.

32

36

39

42

44

73

# Luis Gonzaga - Baiao de Dois

Solo

♩ = 105,999954

Mórcio Cílio Tel. (35) 0728 99431547 99431547virtual@terra.com.br

3

5

6

8

10

12

13

14

16

V.S.

V.S.

V.S.

108

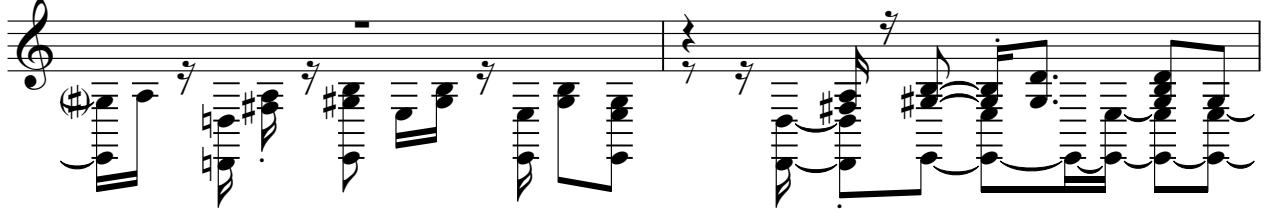

110

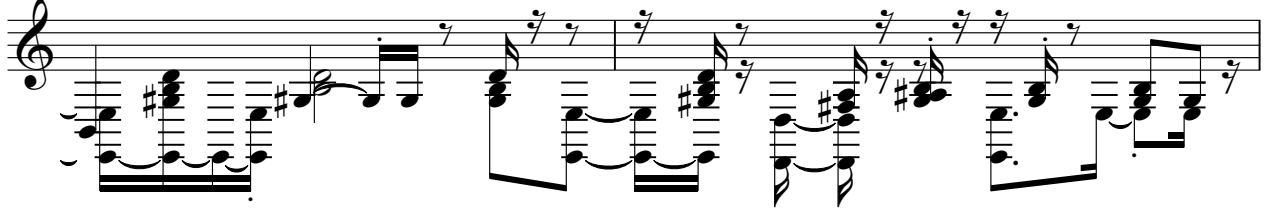

112

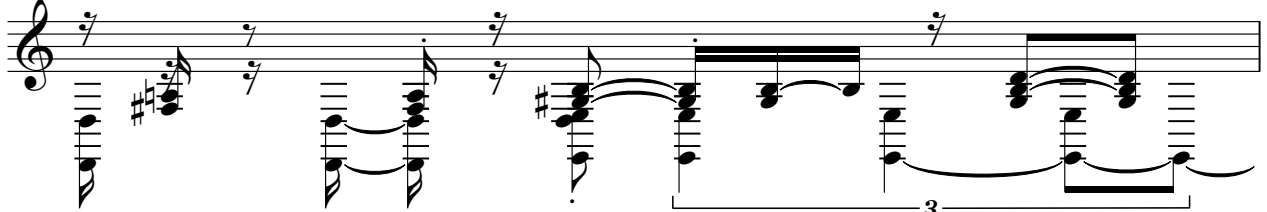

113

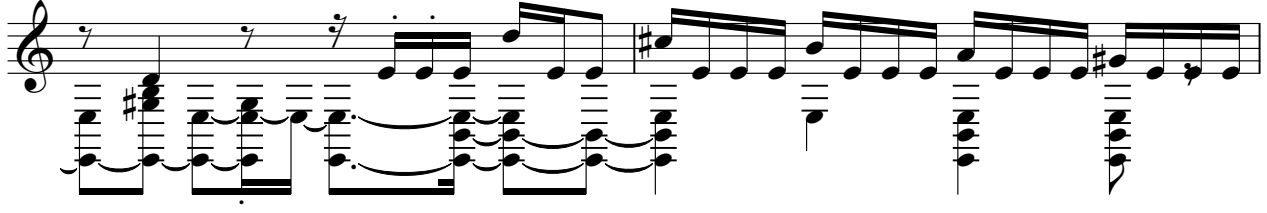

115

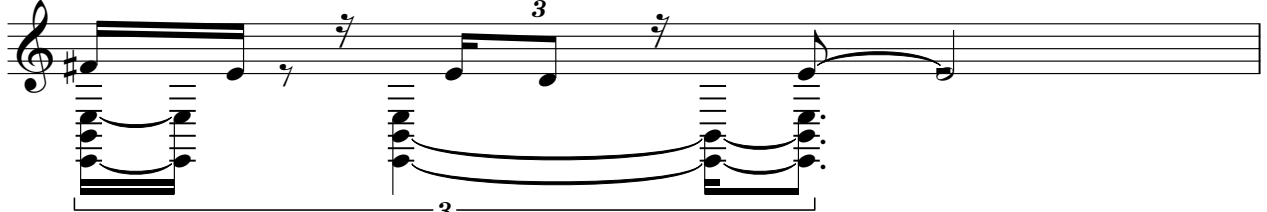

116

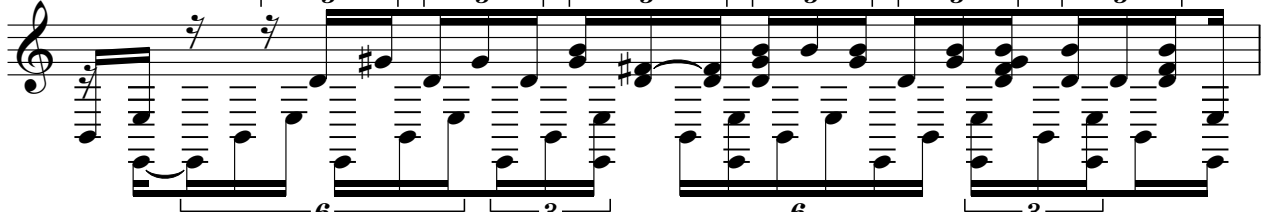

117

