

Luis Gonzaga - Maria Bonita

$\text{♩} = 250,000000$ $\text{♩} = 112,000061$

Percussion

Bandoneon

Bandoneon

Bandoneon

Synth Bass

$\text{♩} = 250,000000$ $\text{♩} = 112,000061$
Luiz Gonzaga

Viola

Perc.

Band.

Band.

Band.

S. Bass

Vla.

@Luiz Fernando 031-417 1071
@Luiz Fernando 031-417 1071

2

4

Perc.

Band.

Band.

Band.

S. Bass

Vla.

5

Perc.

Band.

Band.

Band.

S. Bass

Vla.

6

7

4

8

9

10

11

6

12

Perc.

Band.

Band.

S. Bass

Vla.

13

Perc.

Band.

Band.

S. Bass

Vla.

14

15

16

17

18

19

10

20

21

22

23

24

Perc.

Band.

Band.

Band.

S. Bass

Vla.

25

Perc.

Band.

Band.

S. Bass

Vla.

26

Perc.

Band.

Band.

S. Bass

Vla.

27

Perc.

Band.

Band.

S. Bass

Vla.

28

Perc.

Band.

Band.

S. Bass

Vla.

29

Perc.

Band.

Band.

S. Bass

Vla.

30

Perc.

Band.

Band.

S. Bass

Vla.

31

Perc.

Band.

Band.

S. Bass

Vla.

32

Perc.

J. Gtr.

Band.

Band.

S. Bass

Vla.

33

Perc.

J. Gtr.

Band.

Band.

S. Bass

Vla.

34

Perc. J. Gtr. Band. Band. S. Bass Vla.

35

Perc. J. Gtr. Band. Band. S. Bass Vla.

36

Perc.

J. Gtr.

Band.

Band.

S. Bass

Vla.

37

Perc.

J. Gtr.

Band.

Band.

S. Bass

Vla.

38

Perc.

J. Gtr.

Band.

Band.

S. Bass

Vla.

39

Perc.

J. Gtr.

Band.

Band.

S. Bass

Vla.

20

40

Perc.

J. Gtr.

Band.

Band.

S. Bass

Vla.

41

Perc.

J. Gtr.

Band.

Band.

S. Bass

Vla.

42

Perc.

Band.

Band.

Band.

S. Bass

43

Perc.

Band.

Band.

Band.

S. Bass

Vla.

44

45

46

Perc.

Band.

Band.

Band.

S. Bass

Vla.

47

Perc.

Band.

Band.

S. Bass

Vla.

24

48

Perc.

Band.

Band.

S. Bass

Vla.

49

Perc.

Band.

Band.

S. Bass

Vla.

50

51

26

52

Perc.

Band.

Band.

S. Bass

Vla.

53

Perc.

Band.

Band.

S. Bass

Vla.

54

55

56

Perc.

J. Gtr.

Band.

Band.

S. Bass

Vla.

57

Perc.

J. Gtr.

Band.

Band.

S. Bass

Vla.

58

59

30

60

Perc. J. Gtr. Band. Band. S. Bass Vla.

61

Perc. J. Gtr. Band. Band. S. Bass Vla.

62

63

32

64

Perc.

Band.

Band.

Band.

S. Bass

Vla.

65

Perc.

Band.

Band.

S. Bass

Vla.

66

67

34

68

Perc.

Band.

Band.

S. Bass

Vla.

69

Perc.

Band.

Band.

S. Bass

Vla.

70

Perc. Band. Band. S. Bass Vla.

71

Perc. Band. Band. S. Bass Vla.

72

Perc. J. Gtr. Band. Band. S. Bass Vla.

73

Perc. J. Gtr. Band. Band. S. Bass Vla.

74

75

76

Perc.

J. Gtr.

Band.

Band.

S. Bass

Vla.

77

Perc.

J. Gtr.

Band.

Band.

S. Bass

Vla.

78

Perc.

J. Gtr.

Band.

Band.

S. Bass

Vla.

79

Perc.

J. Gtr.

Band.

Band.

S. Bass

Vla.

40

80

Perc.

J. Gtr.

Band.

Band.

S. Bass

Vla.

81

Perc.

J. Gtr.

Band.

Band.

S. Bass

Vla.

82

Perc. Band. Band. Band. S. Bass

83

Perc. Band. Band. Band. S. Bass. Vla.

84

Perc.

Band.

Band.

Band.

S. Bass

Vla.

85

Perc.

Band.

Band.

Band.

S. Bass

Vla.

Luis Gonzaga - Maria Bonita

Percussion

♩ = 250,000000

♩ = 112,000061

@Luiz Fernando 031-417 1071
@Luiz Fernando 031-417 1071

V.S.

19

21

23

25

27

29

31

33

35

37

39

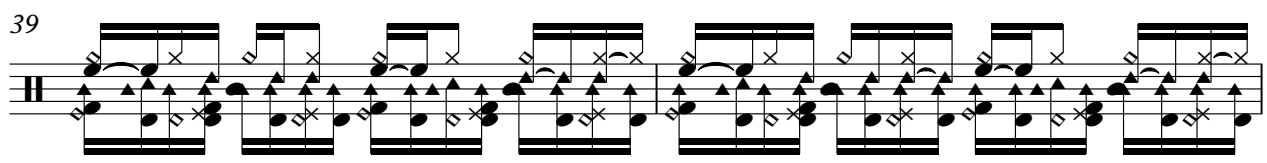

41

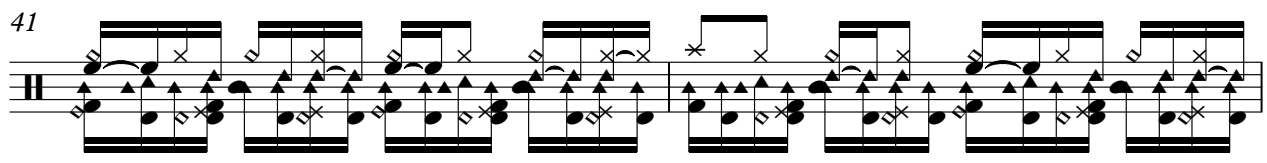

43

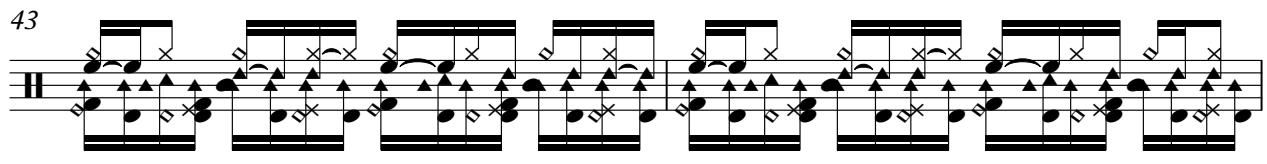

45

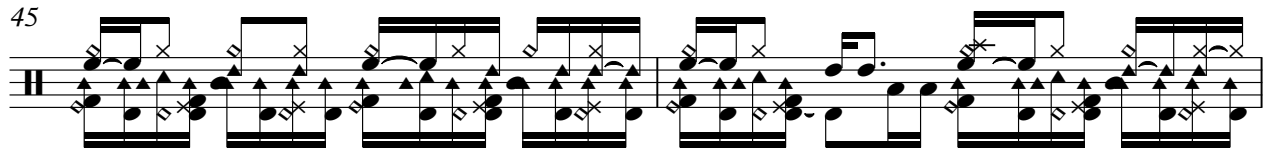

47

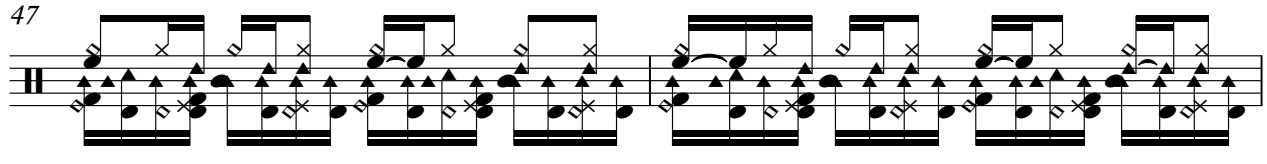

49

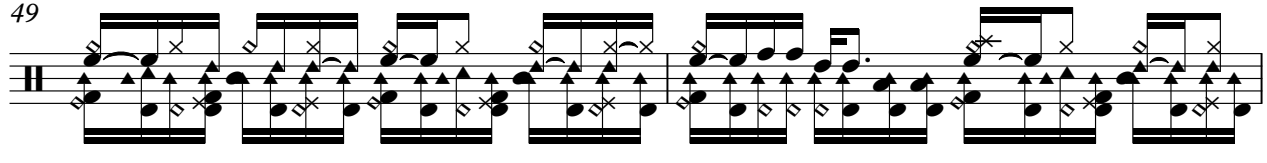

51

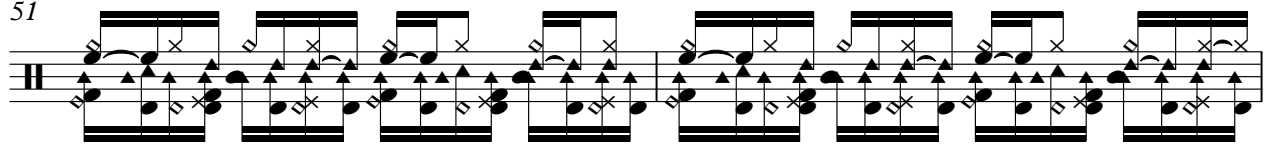

53

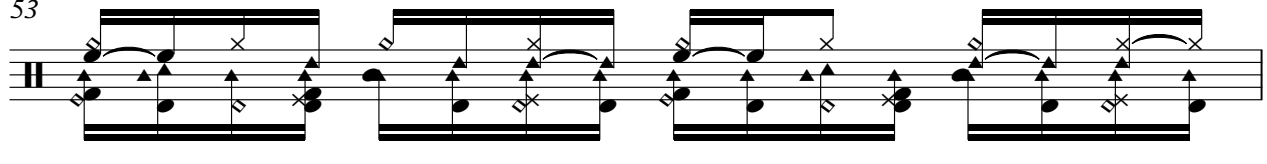

54

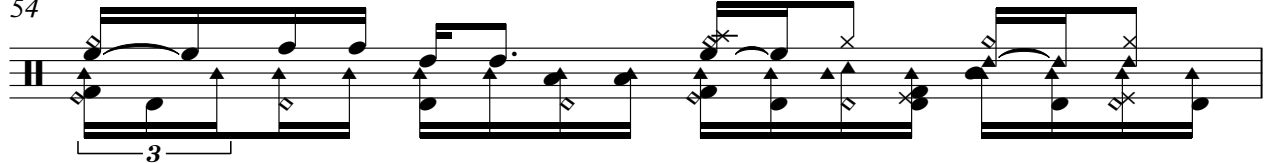

55

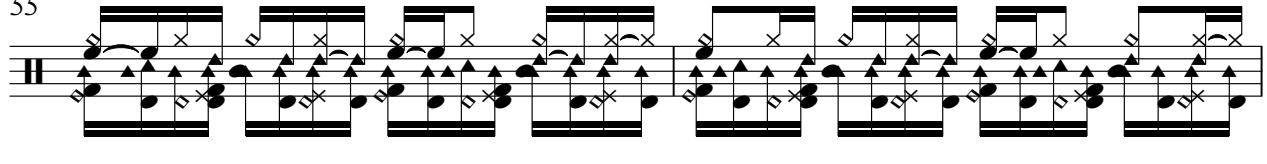

V.S.

57

59

61

63

65

67

69

71

73

75

Percussion

77

79

81

83

85

$\text{♩} = 250,000000$ $\text{♩} = 112,000061$

12

17

21

8

32

36

40

12

55

59

62

8

@Luiz Fernando 031-417 1071
@Luiz Fernando 031-417 1071

72

76

79

Luis Gonzaga - Maria Bonita

Bandoneon

$\text{♩} = 250,000000$ $\text{♩} = 112,000061$

4

7

9

12

15

17

19

21

23

@Luiz Fernando 031-417 1071
@Luiz Fernando 031-417 1071

V.S.

49

52

55

57

59

61

63

66

69

71

74

76

78

80

82

84

Luis Gonzaga - Maria Bonita

Bandoneon

$\text{♩} = 250,000000$ $\text{♩} = 112,000061$

4

6

8

11

13

16

18

20

22

@Luiz Fernando 031-417 1071
@Luiz Fernando 031-417 1071

V.S.

24

26

29

31

34

36

38

40

42

44

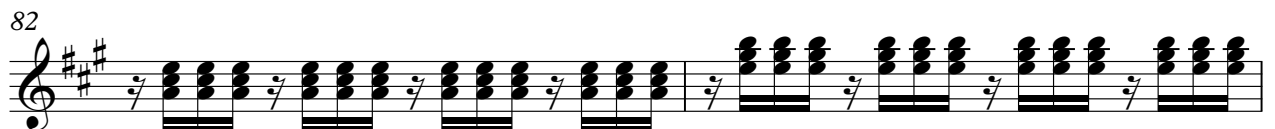
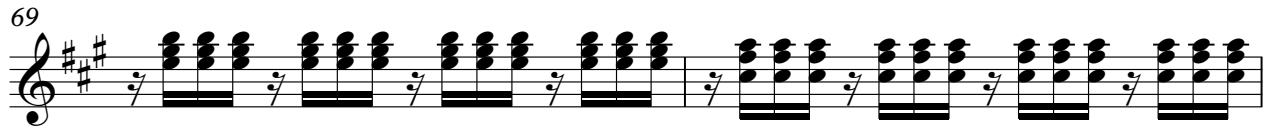

Bandoneon

Luis Gonzaga - Maria Bonita

$\text{♩} = 250,000000 \quad \text{♩} = 112,000061$

4

7 **17** **17**

42

44

47 **17** **17**

82

84

@Luiz Fernando 031-417 1071
@Luiz Fernando 031-417 1071

Luis Gonzaga - Maria Bonita

Synth Bass

♩ = 250,000000 = 112,000061

@Luiz Fernando 031-417 1071
@Luiz Fernando 031-417 1071

V.S.

32

35

38

41

44

47

50

53

56

59

62

65

68

71

74

77

80

83

85

Viola

Luis Gonzaga - Maria Bonita

♩ = 250,000000 ♩ = 112,000061

Luiz Gonzaga

9

15

20

26

32

36

40

@Luiz Fernando 031-417 1071
@Luiz Fernando 031-417 1071

43

50

56

61

67

73

78

82
