

L'orchestre Du Splendid - Makao

♩ = 120,000000

The musical score is arranged in a standard orchestral layout. It includes the following parts:

- alto.sax (two staves)
- tenor.sax
- baryton.sx
- trumpet
- trombone
- drums
- vibraphone
- clean.guit
- fing.bass
- voices
- elec.piano (grand staff)
- mute.tromp
- synth.vox
- piano.2

The score is in 4/4 time. The tempo is marked as 120,000000. The score is divided into two systems, with the second system starting at the bottom of the page.

5

drums

vibraphone

clean.guit

fing.bass

elec.piano

mute.tromp

synth.vox

8

drums

vibraphone

clean.guit

fing.bass

elec.piano

mute.tromp

synth.vox

11

trombone

drums

vibraphone

clean.guit

fing.bass

elec.piano

mute.tromp

synth.vox

14

trombone

drums

clean.guit

fing.bass

voices

elec.piano

mute.tromp

synth.vox

piano.2

17

trombone

drums

clean.guit

fing.bass

voices

elec.piano

mute.tromp

synth.vox

3

3

3

19

trombone

drums

clean.guit

fing.bass

voices

elec.piano

mute.tromp

synth.vox

piano.2

trombone

22

3

7

drums

3

clean.guit

fing.bass

elec.piano

mute.tromp

3

synth.vox

24

trombone

drums

vibraphone

clean.guit

fing.bass

voices

elec.piano

mute.tromp

synth.vox

Detailed description of the musical score for page 8, measures 24-26. The score is arranged in a vertical stack of staves. The instruments and their parts are: Trombone (bass clef, measures 24-26), Drums (drum notation with x's for cymbals, measures 24-26), Vibraphone (treble clef, measures 24-26), Clean.guit (treble clef, chords with slash notation, measures 24-26), Fing.bass (bass clef, eighth notes with slash notation, measures 24-26), Voices (treble clef, whole notes and eighth notes, measures 24-26), Elec.piano (bass clef, chords with slash notation, measures 24-26), Mute.tromp (treble clef, eighth notes with slash notation, measures 24-26), and Synth.vox (treble clef, eighth notes with slash notation, measures 24-26). Measure numbers 24, 25, and 26 are indicated at the beginning of their respective staves. The score includes various musical notations such as rests, notes, chords, and articulation marks.

27

trombone

drums

vibraphone

clean.guit

fing.bass

voices

elec.piano

mute.tromp

synth.vox

30

trombone

drums

vibraphone

clean.guit

fing.bass

elec.piano

mute.tromp

synth.vox

Detailed description of the musical score: The score is for page 10, starting at measure 30. It features eight staves. The trombone part (bass clef) has a melodic line with eighth and quarter notes. The drums part (percussion clef) shows a steady rhythm with snare and bass drum patterns, including triplet markings. The vibraphone part (treble clef) has sparse, melodic accents. The clean guitar part (treble clef) features a rhythmic pattern of chords and single notes. The finger bass part (bass clef) has a melodic line with eighth notes and rests. The electric piano part (bass clef) has a rhythmic accompaniment of chords. The mute trumpet part (treble clef) has a melodic line with triplet markings. The synth voice part (treble clef) has a few notes in the second measure.

33

trombone

drums

vibraphone

clean.guit

fing.bass

elec.piano

mute.tromp

synth.vox

36

baryton.sx

trombone

drums

vibraphone

clean.guit

fing.bass

voices

elec.piano

mute.tromp

Detailed description of the musical score: The score is for measures 36, 37, and 38. The baryton.sx part (treble clef) has rests in measures 36 and 37, followed by a quarter note G4 and a quarter note F4 in measure 38. The trombone part (bass clef) has a half note G2 in measure 36, followed by eighth notes G2, F2, E2, D2, C2, B1, A1, G1 in measure 37, and a triplet of eighth notes G1, F1, E1 in measure 38. The drums part (drum clef) shows a consistent pattern of snare and bass drum hits. The vibraphone part (treble clef) has a quarter note G4 in measure 36 and rests in measures 37 and 38. The clean.guit part (treble clef) has a quarter note G4 in measure 36, followed by quarter notes G4, F4, E4, D4 in measure 37, and quarter notes G4, F4, E4, D4 in measure 38. The fing.bass part (bass clef) has a quarter note G2 in measure 36, followed by quarter notes F2, E2, D2, C2 in measure 37, and quarter notes G2, F2, E2, D2 in measure 38. The voices part (treble clef) has a half note G2 in measure 36 and rests in measures 37 and 38. The elec.piano part (grand staff) has a quarter note G4 in measure 36, followed by quarter notes G4, F4, E4, D4 in measure 37, and quarter notes G4, F4, E4, D4 in measure 38. The mute.tromp part (treble clef) has a triplet of eighth notes G4, F4, E4 in measure 36 and rests in measures 37 and 38.

39 13

trombone

drums

clean.guit

fing.bass

voices

elec.piano

mute.tromp

42

trombone

drums

vibraphone

clean.guit

fing.bass

voices

elec.piano

mute.tromp

45

trombone

drums

vibraphone

clean.guit

fing.bass

elec.piano

mute.tromp

48

trombone

drums

clean.guit

fing.bass

voices

elec.piano

mute.tromp

piano.2

51

trombone

drums

clean.guit

fing.bass

voices

elec.piano

mute.tromp

53

trombone

drums

clean.guit

fing.bass

voices

elec.piano

mute.tromp

piano.2

56

trombone

drums

clean.guit

fing.bass

elec.piano

mute.tromp

59

drums

vibraphone

clean.guit

fing.bass

voices

elec.piano

mute.tromp

62

trombone

drums

vibraphone

clean.guit

fing.bass

elec.piano

mute.tromp

65

trombone

drums

vibraphone

clean.guit

fing.bass

elec.piano

mute.tromp

This section of the score covers measures 65 to 67. The trombone part features a melodic line with eighth and sixteenth notes. The drums play a steady pattern of eighth notes. The vibraphone has a triplet of eighth notes in measure 67. The clean guitar provides a rhythmic accompaniment with chords and eighth notes. The fingered bass line has a triplet of eighth notes in measure 67. The electric piano plays a consistent chordal accompaniment. The muted trumpet has a triplet of eighth notes in measure 67.

68

trombone

drums

vibraphone

clean.guit

fing.bass

voices

elec.piano

mute.tromp

This section of the score covers measures 68 to 70. The trombone part has a melodic line with a long note in measure 70. The drums play a complex pattern of eighth and sixteenth notes. The vibraphone has a triplet of eighth notes in measure 68. The clean guitar continues with its rhythmic accompaniment. The fingered bass line has a triplet of eighth notes in measure 68. The electric piano maintains its chordal accompaniment. The voices part has a triplet of eighth notes in measure 68. The muted trumpet has a triplet of eighth notes in measure 68.

71

baryton.sx

trombone

drums

clean.guit

fing.bass

voices

elec.piano

74

trombone

drums

clean.guit

fing.bass

voices

elec.piano

mute.tromp

77

drums

clean.guit

fing.bass

elec.piano

mute.tromp

80

baryton.sx

trombone

drums

clean.guit

fing.bass

voices

elec.piano

83

trombone

drums

clean.guit

fing.bass

voices

elec.piano

21

3

86

alto.sax

alto.sax

tenor.sax

trumpet

trombone

drums

clean.guit

fing.bass

voices

elec.piano

mute.tromp

synth.vox

89

alto.sax
alto.sax
tenor.sax
trumpet
drums
clean.guit
fing.bass
elec.piano

92

alto.sax
alto.sax
tenor.sax
trumpet
drums
clean.guit
fing.bass
elec.piano

94

alto.sax
alto.sax
tenor.sax
trumpet
drums
clean.guit
fing.bass
elec.piano

97

alto.sax
alto.sax
tenor.sax
trumpet
drums
clean.guit
fing.bass
elec.piano

100

alto.sax
alto.sax
tenor.sax
trumpet
drums
clean.guit
fing.bass
elec.piano

103

alto.sax
alto.sax
tenor.sax
trumpet
drums
clean.guit
fing.bass
elec.piano

106

baryton.sx
trombone
drums
clean.guit
fing.bass
voices
elec.piano

109

trombone
drums
clean.guit
fing.bass
voices
elec.piano

112

trombone

drums

clean.guit

fing.bass

voices

elec.piano

mute.tromp

synth.vox

27

3

3

3

115

118 29

trombone

drums

clean.guit

fing.bass

voices

elec.piano

mute.tromp

synth.vox

120

trombone

drums

clean.guit

fing.bass

voices

elec.piano

mute.tromp

synth.vox

3

L'orchestre Du Splendid - Makao

alto.sax

♩ = 120,000000

87

90

94

98

102

105

17

L'orchestre Du Splendid - Makao

alto.sax

♩ = 120,000000

87

90

94

98

102

105

17

tenor.sax

L'orchestre Du Splendid - Makao

♩ = 120,000000

87

91

95

99

103

17

♩ = 120,000000

36 32

71

8

83

24

109

6 6

L'orchestre Du Splendid - Makao

trumpet

♩ = 120,000000
87

91

95

99

103

2

54 Trombone

54

57

57

63

63

67

67

71

71

75

75

82

82

86

86

108

108

112

112

trombone

3

117

119

L'orchestre Du Splendid - Makao

drums

♩ = 120,000000

V.S.

50

55

60

65

69

74

79

83

88

92

96

3

100

3

104

6

108

3

113

3

117

3

vibraphone

L'orchestre Du Splendid - Makao

♩ = 120,000000

4

9

12

25

30

35

6

45

12

61

65

2

54

L'orchestre Du Splendid - Makao

clean.guit

♩ = 120,000000

3

7

11

15

19

23

27

31

35

39

V.S.

83

87

91

95

99

103

107

111

115

119

L'orchestre Du Splendid - Makao

fing.bass

♩ = 120,000000

3

8

13

17

21

25

29

33

36

39

V.S.

L'orchestre Du Splendid - Makao

voices

♩ = 120,000000

13 3 2 3

19 6 3

28 8

42 5 3 2 3

53 6 3

62 8

76 3

85 19

109

115

elec.piano

L'orchestre Du Splendid - Makao

♩ = 120,000000

3

7

10

13

16

19

22

V.S.

2

elec.piano

25

28

31

34

37

40

44

47

50

53

56

59

62

65

68

71

74

78

81

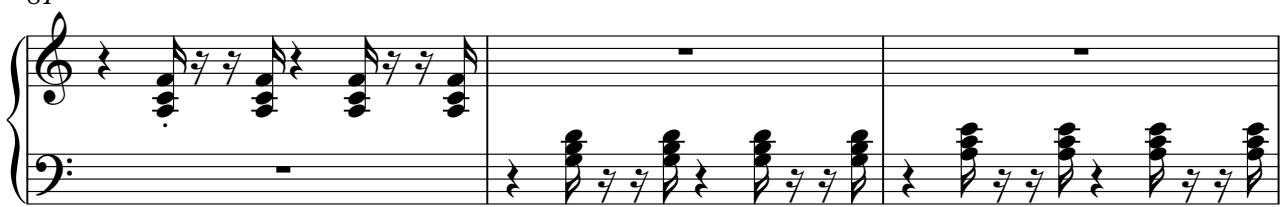

84

88

91

94

97

100

103

106

109

113

116

119

44

48

52

56

60

64

68

78

87

117

synth.vox

L'orchestre Du Splendid - Makao

♩ = 120,000000

3

9

17

23

29

35

51

25

113

3

119

piano.2

L'orchestre Du Splendid - Makao

♩ = 120,000000

14

2

19

28

50

2

54

68