

M N 8 - If You Only Let Me In

♩ = 101,001602

MELODY 

DRUMS 

CLEAN GTR 

ORGAN 3 

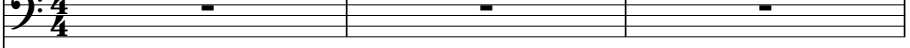
SYN BASS 2 

SYNVOX 

BRASS 1 

BRASS 1 

ORCH.HIT 

♩ = 101,001602

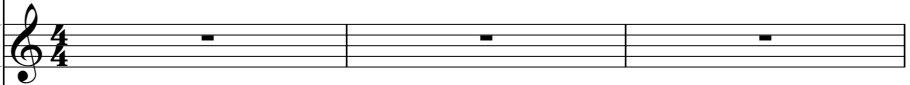
BASS&LEAD 

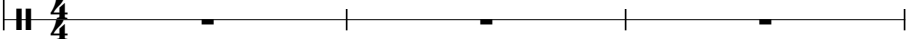
APPLAUSE 

2

4

DRUMS

CLEAN GTR

ORGAN 3

APPLAUSE

5

DRUMS

CLEAN GTR

ORGAN 3

APPLAUSE

6

DRUMS

CLEAN GTR

ORGAN 3

APPLAUSE

7

MELODY

DRUMS

CLEAN GTR

ORGAN 3

SYN BASS 2

BRASS 1

APPLAUSE

8

MELODY

DRUMS

CLEAN GTR

ORGAN 3

SYN BASS 2

BRASS 1

BASS&LEAD

APPLAUSE

9

MELODY

DRUMS

CLEAN GTR

ORGAN 3

SYN BASS 2

BASS&LEAD

APPLAUSE

10

MELODY

DRUMS

CLEAN GTR

ORGAN 3

SYN BASS 2

BASS&LEAD

APPLAUSE

11

MELODY

DRUMS

CLEAN GTR

ORGAN 3

SYN BASS 2

BRASS 1

BASS&LEAD

APPLAUSE

12

MELODY

DRUMS

CLEAN GTR

ORGAN 3

SYN BASS 2

BRASS 1

BASS&LEAD

APPLAUSE

13

MELODY

DRUMS

CLEAN GTR

ORGAN 3

SYN BASS 2

BASS&LEAD

APPLAUSE

14

MELODY

DRUMS

CLEAN GTR

ORGAN 3

SYN BASS 2

BASS&LEAD

APPLAUSE

15

MELODY

DRUMS

ORGAN 3

SYN BASS 2

BRASS 1

16

MELODY

DRUMS

CLEAN GTR

ORGAN 3

SYN BASS 2

BRASS 1

17

MELODY

DRUMS

CLEAN GTR

ORGAN 3

SYN BASS 2

BRASS 1

ORCH.HIT

18

MELODY

DRUMS

CLEAN GTR

ORGAN 3

SYN BASS 2

19

MELODY

DRUMS

CLEAN GTR

ORGAN 3

SYN BASS 2

BRASS 1

ORCH.HIT

20

MELODY

DRUMS

CLEAN GTR

ORGAN 3

SYN BASS 2

21

MELODY

DRUMS

CLEAN GTR

ORGAN 3

SYN BASS 2

BRASS 1

ORCH.HIT

22

MELODY

DRUMS

CLEAN GTR

ORGAN 3

SYN BASS 2

23

MELODY

DRUMS

CLEAN GTR

ORGAN 3

SYN BASS 2

BRASS 1

ORCH.HIT

24

MELODY

DRUMS

CLEAN GTR

ORGAN 3

SYN BASS 2

BASS&LEAD

25

MELODY

DRUMS

CLEAN GTR

ORGAN 3

SYN BASS 2

BRASS 1

ORCH.HIT

BASS&LEAD

26

MELODY

DRUMS

CLEAN GTR

ORGAN 3

SYN BASS 2

BASS&LEAD

27

MELODY

DRUMS

CLEAN GTR

ORGAN 3

SYN BASS 2

BRASS 1

ORCH.HIT

BASS&LEAD

28

MELODY

DRUMS

CLEAN GTR

ORGAN 3

SYN BASS 2

BASS&LEAD

29

MELODY

DRUMS

CLEAN GTR

ORGAN 3

SYN BASS 2

BRASS 1

ORCH.HIT

BASS&LEAD

30

MELODY

DRUMS

CLEAN GTR

ORGAN 3

SYN BASS 2

BASS&LEAD

31

MUSICAL SCORE WITH INSTRUMENTS: MELODY, DRUMS, CLEAN GTR, ORGAN 3, SYN BASS 2, BRASS 1, ORCH.HIT, BASS&LEAD.

32

MELODY

DRUMS

CLEAN GTR

ORGAN 3

SYN BASS 2

SYNVOX

BASS&LEAD

33

MELODY

DRUMS

CLEAN GTR

ORGAN 3

SYN BASS 2

SYNVOX

34

MELODY

DRUMS

CLEAN GTR

ORGAN 3

SYN BASS 2

35

MELODY

DRUMS

CLEAN GTR

ORGAN 3

SYN BASS 2

36

MELODY

DRUMS

CLEAN GTR

ORGAN 3

SYN BASS 2

SYNVOX

37

MELODY

DRUMS

CLEAN GTR

ORGAN 3

SYN BASS 2

SYNVOX

38

MELODY

DRUMS

CLEAN GTR

ORGAN 3

SYN BASS 2

SYNVOX

39

MELODY

DRUMS

CLEAN GTR

ORGAN 3

SYN BASS 2

SYNVOX

BRASS 1

BRASS 1

APPLAUSE

40

MELODY

DRUMS

CLEAN GTR

ORGAN 3

SYN BASS 2

BASS&LEAD

APPLAUSE

41

MELODY

DRUMS

CLEAN GTR

ORGAN 3

SYN BASS 2

BASS&LEAD

APPLAUSE

42

MELODY

DRUMS

CLEAN GTR

ORGAN 3

SYN BASS 2

BASS&LEAD

APPLAUSE

43

MELODY

DRUMS

CLEAN GTR

ORGAN 3

SYN BASS 2

BRASS 1

BASS&LEAD

APPLAUSE

44

MELODY

DRUMS

CLEAN GTR

ORGAN 3

SYN BASS 2

BRASS 1

BASS&LEAD

APPLAUSE

45

MELODY

DRUMS

CLEAN GTR

ORGAN 3

SYN BASS 2

BASS&LEAD

APPLAUSE

46

MELODY

DRUMS

CLEAN GTR

ORGAN 3

SYN BASS 2

BASS&LEAD

APPLAUSE

47

MELODY

DRUMS

CLEAN GTR

ORGAN 3

SYN BASS 2

BRASS 1

BRASS 1

48

DRUMS

CLEAN GTR

ORGAN 3

SYN BASS 2

BRASS 1

49

DRUMS

CLEAN GTR

ORGAN 3

BRASS 1

ORCH.HIT

50

MELODY

DRUMS

CLEAN GTR

ORGAN 3

SYN BASS 2

BASS&LEAD

51

MELODY

DRUMS

CLEAN GTR

ORGAN 3

SYN BASS 2

BRASS 1

ORCH.HIT

BASS&LEAD

52

MELODY

DRUMS

CLEAN GTR

ORGAN 3

SYN BASS 2

BASS&LEAD

53

MELODY

DRUMS

CLEAN GTR

ORGAN 3

SYN BASS 2

BRASS 1

ORCH.HIT

BASS&LEAD

54

MELODY

DRUMS

CLEAN GTR

ORGAN 3

SYN BASS 2

BASS&LEAD

55

MELODY

DRUMS

CLEAN GTR

ORGAN 3

SYN BASS 2

BRASS 1

ORCH.HIT

BASS&LEAD

56

MELODY

DRUMS

CLEAN GTR

ORGAN 3

SYN BASS 2

BASS&LEAD

57

MELODY

DRUMS

CLEAN GTR

ORGAN 3

SYN BASS 2

BRASS 1

ORCH.HIT

BASS&LEAD

58

MELODY

DRUMS

CLEAN GTR

ORGAN 3

SYN BASS 2

SYNVOX

BASS&LEAD

59

MELODY

DRUMS

CLEAN GTR

ORGAN 3

SYN BASS 2

SYNVOX

60

MELODY

DRUMS

CLEAN GTR

ORGAN 3

SYN BASS 2

61

MELODY

DRUMS

CLEAN GTR

ORGAN 3

SYN BASS 2

62

MELODY

DRUMS

CLEAN GTR

ORGAN 3

SYN BASS 2

SYNVOX

63

MELODY

DRUMS

CLEAN GTR

ORGAN 3

SYN BASS 2

SYNVOX

64

MELODY

DRUMS

CLEAN GTR

ORGAN 3

SYN BASS 2

SYNVOX

65

MELODY

DRUMS

CLEAN GTR

ORGAN 3

SYN BASS 2

SYNVOX

BRASS 1

BRASS 1

APPLAUSE

66

MELODY

DRUMS

CLEAN GTR

ORGAN 3

SYN BASS 2

BASS&LEAD

APPLAUSE

67

MELODY

DRUMS

CLEAN GTR

ORGAN 3

SYN BASS 2

BASS&LEAD

APPLAUSE

68

MELODY

DRUMS

CLEAN GTR

ORGAN 3

SYN BASS 2

BASS&LEAD

APPLAUSE

69

MELODY

DRUMS

CLEAN GTR

ORGAN 3

SYN BASS 2

BRASS 1

BASS&LEAD

APPLAUSE

70

MELODY

DRUMS

CLEAN GTR

ORGAN 3

SYN BASS 2

BRASS 1

BASS&LEAD

APPLAUSE

71

MELODY

DRUMS

CLEAN GTR

ORGAN 3

SYN BASS 2

BASS&LEAD

APPLAUSE

72

MELODY

DRUMS

CLEAN GTR

ORGAN 3

SYN BASS 2

BASS&LEAD

APPLAUSE

73

MELODY

DRUMS

CLEAN GTR

ORGAN 3

SYN BASS 2

BRASS 1

BRASS 1

APPLAUSE

74

MELODY

DRUMS

CLEAN GTR

ORGAN 3

SYN BASS 2

BRASS 1

BASS&LEAD

APPLAUSE

75

MELODY

DRUMS

CLEAN GTR

ORGAN 3

SYN BASS 2

BASS&LEAD

APPLAUSE

76

MELODY

DRUMS

CLEAN GTR

ORGAN 3

SYN BASS 2

BASS&LEAD

APPLAUSE

77

MELODY

DRUMS

CLEAN GTR

ORGAN 3

SYN BASS 2

BRASS 1

BASS&LEAD

APPLAUSE

78

MELODY

DRUMS

CLEAN GTR

ORGAN 3

SYN BASS 2

BRASS 1

BASS&LEAD

APPLAUSE

79

MELODY

DRUMS

CLEAN GTR

ORGAN 3

SYN BASS 2

BASS&LEAD

APPLAUSE

80

MELODY

DRUMS

CLEAN GTR

ORGAN 3

SYN BASS 2

BASS&LEAD

APPLAUSE

81

MELODY

DRUMS

CLEAN GTR

ORGAN 3

SYN BASS 2

BRASS 1

BRASS 1

82

DRUMS

CLEAN GTR

ORGAN 3

SYN BASS 2

SYNVOX

BRASS 1

83

MELODY

DRUMS

CLEAN GTR

ORGAN 3

SYN BASS 2

SYNVOX

84

MELODY

DRUMS

CLEAN GTR

ORGAN 3

SYN BASS 2

85

MELODY

DRUMS

CLEAN GTR

ORGAN 3

SYN BASS 2

86

MELODY

DRUMS

CLEAN GTR

ORGAN 3

SYN BASS 2

SYNVOX

87

MELODY

DRUMS

CLEAN GTR

ORGAN 3

SYN BASS 2

SYNVOX

88

MELODY

DRUMS

CLEAN GTR

ORGAN 3

SYN BASS 2

SYNVOX

89

MELODY

DRUMS

CLEAN GTR

ORGAN 3

SYN BASS 2

SYNVOX

BRASS 1

BRASS 1

APPLAUSE

90

MELODY

DRUMS

APPLAUSE

91

MELODY

DRUMS

APPLAUSE

92

MELODY

DRUMS

APPLAUSE

93

MELODY

DRUMS

BRASS 1

APPLAUSE

94

MELODY

DRUMS

CLEAN GTR

BRASS 1

BASS&LEAD

APPLAUSE

95

MELODY

DRUMS

CLEAN GTR

BASS&LEAD

APPLAUSE

96

MELODY

DRUMS

CLEAN GTR

ORGAN 3

SYN BASS 2

BASS&LEAD

APPLAUSE

97

MELODY

DRUMS

CLEAN GTR

ORGAN 3

SYN BASS 2

BRASS 1

BRASS 1

APPLAUSE

98

MUSICAL SCORE FOR MELODY, DRUMS, CLEAN GTR, ORGAN 3, SYN BASS 2, BRASS 1, BASS&LEAD, and APPLAUSE.

MELODY

DRUMS

CLEAN GTR

ORGAN 3

SYN BASS 2

BRASS 1

BRASS 1

BASS&LEAD

APPLAUSE

100

MELODY

DRUMS

CLEAN GTR

ORGAN 3

SYN BASS 2

BRASS 1

BRASS 1

BASS&LEAD

APPLAUSE

101

MELODY

DRUMS

CLEAN GTR

ORGAN 3

SYN BASS 2

BRASS 1

BRASS 1

BASS&LEAD

APPLAUSE

102

MELODY

DRUMS

CLEAN GTR

ORGAN 3

SYN BASS 2

BRASS 1

BRASS 1

BASS&LEAD

APPLAUSE

Detailed description of the musical score: The score is for a 4/4 measure. The Melody part (treble clef, key signature of one sharp) consists of a quarter note G4, a quarter note A4, an eighth note B4 followed by a quarter rest, a quarter note C5, and a quarter note B4. The Drums part shows a complex pattern with snare, hi-hat, and kick drum. The Clean Guitar part (treble clef) features a series of chords and a triplet of eighth notes in the final quarter. The Organ 3 part (treble clef) has a sustained chord of G4, A4, and B4. The Syn Bass 2 part (bass clef) has a dotted quarter note G2, a quarter rest, a quarter note A2, a quarter rest, and a dotted quarter note B2. The first Brass 1 part (treble clef) is silent. The second Brass 1 part (treble clef) has a quarter note G4, a quarter rest, and a quarter note A4. The Bass & Lead part (treble clef) has a quarter rest, an eighth note G4, an eighth note A4, a quarter rest, and a quarter note B4. The Applause part (bass clef) has a dotted quarter note G2, a quarter rest, a quarter note A2, and a quarter rest.

103

MUSICAL SCORE:

104

105

MELODY

DRUMS

CLEAN GTR

ORGAN 3

SYN BASS 2

BRASS 1

BRASS 1

BASS&LEAD

APPLAUSE

M N 8 - If You Only Let Me In

MELODY

♩ = 101,001602

5

10

14

18

21

24

27

30

33

37

V.S.

41

45

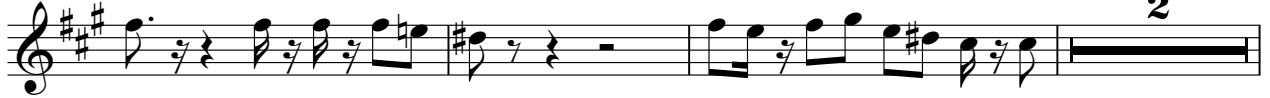

50

53

56

59

63

67

71

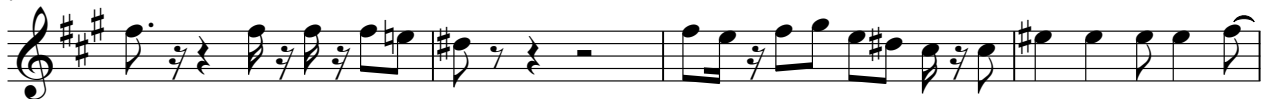

75

79

84

87

91

95

99

103

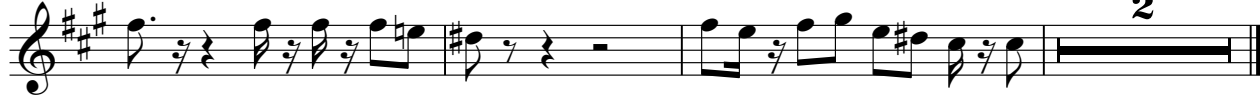

2

DRUMS

M N 8 - If You Only Let Me In

♩ = 101,001602

2

5

6

7

8

9

10

11

12

13

V.S.

DRUMS

14

16

17

18

19

20

21

22

23

24

DRUMS

25

26

27

28

29

30

31

32

33

34

V.S.

DRUMS

35

36

37

38

39

40

41

42

43

44

DRUMS

45

46

47

48

49

50

51

52

53

54

V.S.

55

56

57

58

59

60

61

62

63

64

DRUMS

V.S.

3

DRUMS

DRUMS

V.S.

96

97

98

99

100

101

102

103

104

105

2

CLEAN GTR

M N 8 - If You Only Let Me In

♩ = 101,001602

V.S.

CLEAN GTR

14

16

17

18

19

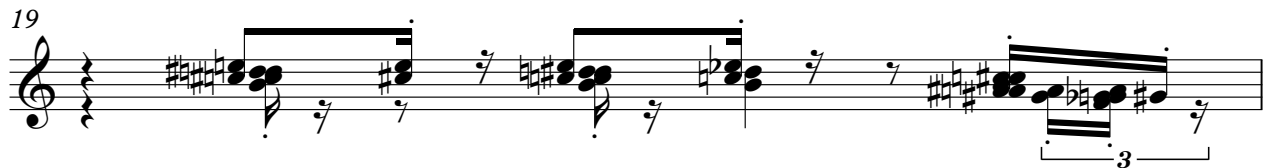

20

21

22

23

24

25

26

27

28

29

30

31

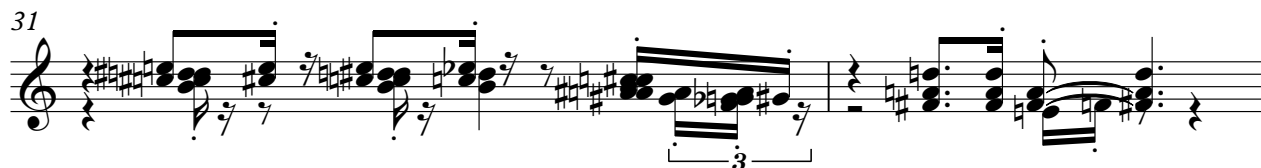

33

35

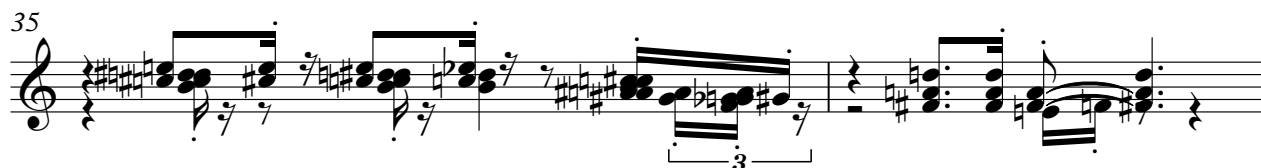

37

V.S.

40

41

42

43

44

45

46

47

49

50

51

52

53

54

55

56

57

59

61

63

V.S.

66

67

68

69

70

71

72

73

74

75

76

77

78

79

80

81

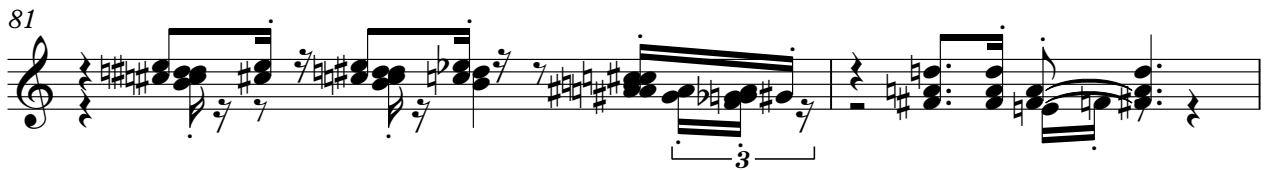

83

85

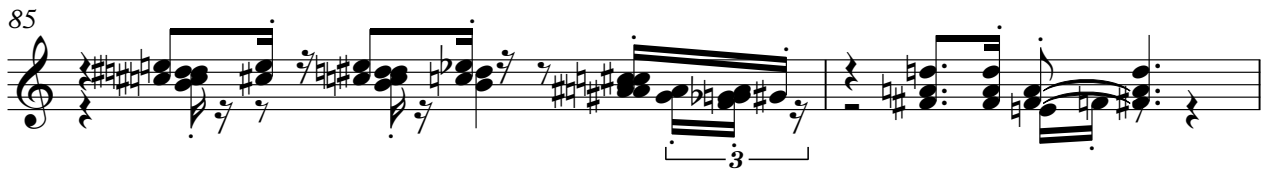

87

94

95

96

97

98

99

100

101

102

103

104

105

ORGAN 3

M N 8 - If You Only Let Me In

♩ = 101,001602

2

6

9

16

20

24

28

31

6

V.S.

33

39

45

50

54

57

59

65

71

78

85

90

100

SYN BASS 2

M N 8 - If You Only Let Me In

♩ = 101,001602

5

10

15

19

23

27

31

35

39

44

V.S.

100

103

♩ = 101,001602

30 2

37

18

59

2

66

16 2

87

18

BRASS 1

M N 8 - If You Only Let Me In

♩ = 101,001602

13

19

25

31

48

55

66

82

98

103

BRASS 1

M N 8 - If You Only Let Me In

♩ = 101,001602

5 2

11 26

40 3 2

48 17 3

70 2 3

78 2 7

89 3 2

97

102 2

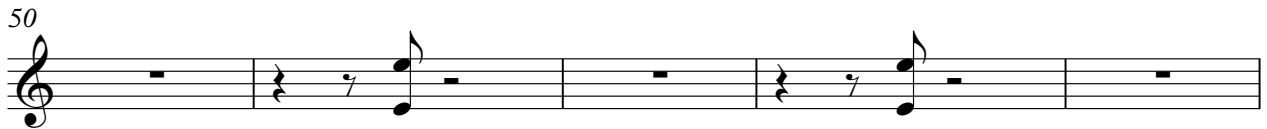

BASS&LEAD

M N 8 - If You Only Let Me In

♩ = 101,001602

6

11

15

27

31

41

46

52

56

7

66

70

75

80

13

96

101

APPLAUSE

M N 8 - If You Only Let Me In

♩ = 101,001602

APPLAUSE

98

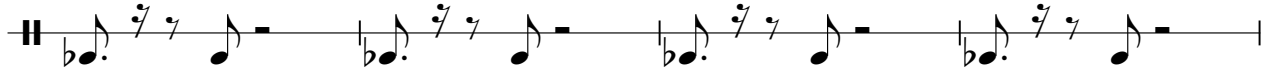

102

