

Machinics - Mechano Brew

♩ = 110,000107

Flute

Alto Saxophone

Baroque Trumpet

Percussion

Vibraphone

Jazz Guitar

Rock Organ

Celesta

Celesta

Synth Brass

Synth Bass

Reverse Cymbals

♩ = 110,000107

Orchestra Hit

Pad 3 (Polysynth)

Solo

(C)1993 Roland Corporation
(C)1993 Roland Corporation

3

Alto Sax.
Bar. Tpt.
Perc.
J. Gtr.
Cel.
Pad 3

5

Alto Sax.
Bar. Tpt.
Perc.
J. Gtr.
Cel.
Cel.
Pad 3

7

Alto Sax.

Bar. Tpt.

Perc.

J. Gtr.

Cel.

Pad 3

Alto Sax. 8 *3* *3* *3* *3*

Bar. Tpt.

Perc.

J. Gtr.

Cel.

Cel.

Syn. Br.

S. Bass

Rev. Cym.

Pad 3

10

Perc.

Cel.

Cel.

Syn. Br.

S. Bass

Rev. Cym.

12

Perc.

Cel.

Syn. Br.

S. Bass

14

Perc.

Cel.

Syn. Br.

S. Bass

16

Perc.

Cel.

Cel.

Syn. Br.

S. Bass

18

Perc.

J. Gtr.

Cel.

Syn. Br.

S. Bass

Solo

20

22

24

Alto Sax.

Bar. Tpt.

Perc.

J. Gtr.

Cel.

Cel.

Syn. Br.

S. Bass

Solo

26

Fl.

Alto Sax.

Bar. Tpt.

Perc.

Vib.

Organ

Cel.

S. Bass

Solo

28

Fl.

Perc.

Vib.

Organ

Cel.

S. Bass

Solo

29

Fl.

Perc.

Vib.

Organ

Cel.

S. Bass

Solo

30

Fl.

Alto Sax.

Bar. Tpt.

Perc.

Vib.

Organ

Cel.

Cel.

S. Bass

Solo

32

Fl.

Perc.

Vib.

Organ

Cel.

S. Bass

Solo

33

Fl.

Alto Sax.

Bar. Tpt.

Perc.

Vib.

J. Gtr.

Organ

Cel.

S. Bass

Solo

35

Fl.

Alto Sax.

Bar. Tpt.

Perc.

Vib.

J. Gtr.

Cel.

S. Bass

39

Fl.

Alto Sax.

Bar. Tpt.

Perc.

Vib.

J. Gtr.

Cel.

S. Bass

41

Fl.

Perc.

Vib.

J. Gtr.

Cel.

Syn. Br.

S. Bass

Pad 3

43

Perc.

J. Gtr.

Cel.

Syn. Br.

S. Bass

Pad 3

45

47

49

Perc.

J. Gtr.

Cel.

Syn. Br.

Pad 3

Solo

50

Alto Sax.

Bar. Tpt.

Perc.

Cel.

Rev. Cym.

Orch. Hit

Pad 3

Solo

- Perc.**: Percussion part with a steady rhythmic pattern.
- Organ**: Organ part with block chords and some melodic movement.
- Cel.**: Cello part with a complex, rhythmic pattern.
- Cel.**: Cello part with a simpler rhythmic pattern.
- S. Bass**: Double Bass part with a rhythmic pattern.
- Rev. Cym.**: Reverse Cymbal part with a single note.
- Orch. Hit**: Orchestral Hit part with a single note.
- Pad 3**: Pad 3 part with a single note.
- Solo**: Solo part with a complex, melodic line.

Measures 51-53 are indicated by a double bar line and the number 53. The Solo part features a complex, melodic line with many notes and rests.

55

57

59

Fl.

Alto Sax.

Bar. Tpt.

Perc.

Organ

Cel.

Cel.

S. Bass

Orch. Hit

Solo

3

3

60

Fl.

Alto Sax.

Bar. Tpt.

Perc.

Organ

Cel.

S. Bass

Orch. Hit

Solo

61

Fl.

Alto Sax.

Bar. Tpt.

Perc.

Organ

Cel.

S. Bass

Solo

62

Fl.

Perc.

Organ

Cel.

S. Bass

Solo

A double bar line is present between the Solo part of measure 63 and the Flute part of measure 64.

67

Fl.

Alto Sax.

Bar. Tpt.

Perc.

Vib.

Organ

Cel.

Cel.

S. Bass

Solo

68 29

Fl.

Alto Sax.

Bar. Tpt.

Perc.

Vib.

Organ

Cel.

S. Bass

Solo

69

Fl.

Alto Sax.

Bar. Tpt.

Perc.

Vib.

Organ

Cel.

S. Bass

Solo

71

Fl.

Alto Sax.

Bar. Tpt.

Perc.

Vib.

Organ

Cel.

S. Bass

Solo

72

Fl.

Alto Sax.

Bar. Tpt.

Perc.

Vib.

Organ

Cel.

S. Bass

Solo

Alto Sax. 

Bar. Tpt. 

Machinics - Mechano Brew

Flute

♩ = 110,000107

25

28

32

37

40

42

60

62

64

66

(C)1993 Roland Corporation
(C)1993 Roland Corporation

V.S.

2

68

Flute

70

71

73

77

Machinics - Mechano Brew

Alto Saxophone

♩ = 110,000107

5

8

10

15

2

30

2

36

2

3

41

9

8

59

(C)1993 Roland Corporation
(C)1993 Roland Corporation

Baroque Trumpet

Machinics - Mechano Brew

♩ = 110,000107

6

24

31

38

50

61

65

69

73

(C)1993 Roland Corporation
(C)1993 Roland Corporation

Baroque Trumpet

77

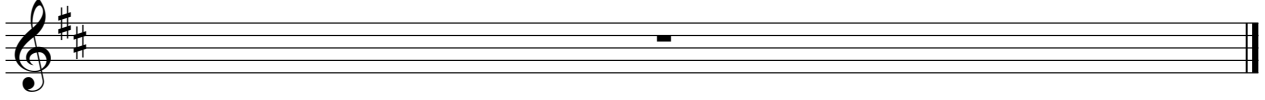

Machinics - Mechano Brew

Percussion

♩ = 110,000107

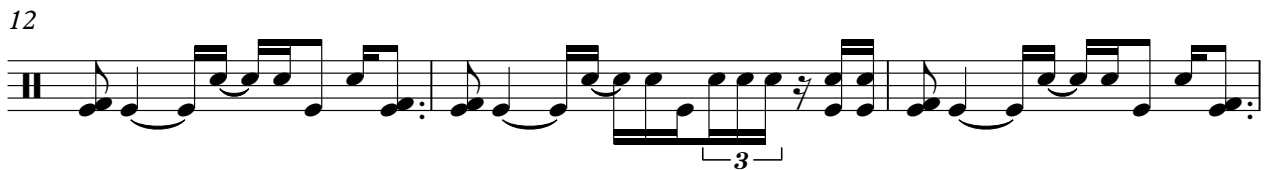

(C)1993 Roland Corporation
(C)1993 Roland Corporation

V.S.

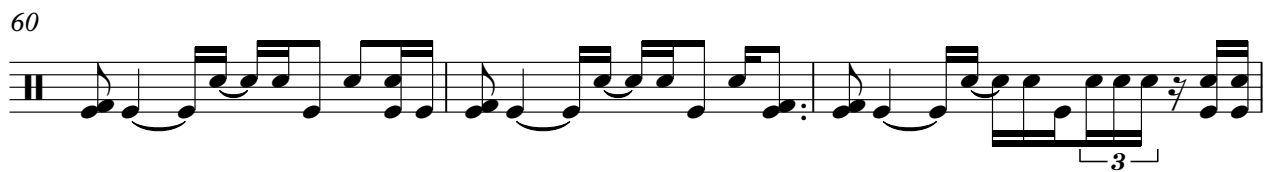
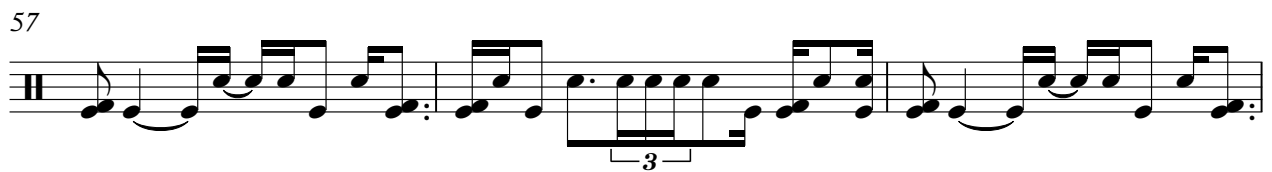
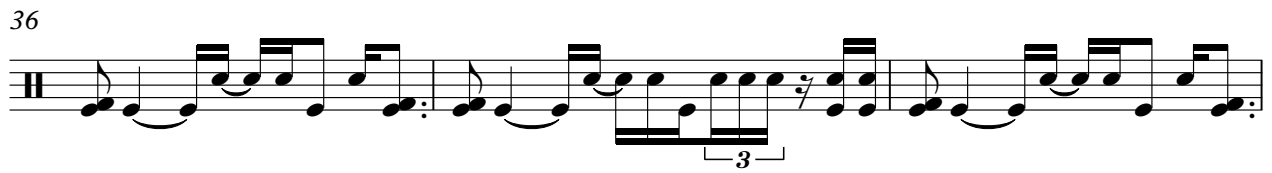

63

66

69

72

77

Vibraphone

Machinics - Mechano Brew

♩ = 110,000107

25

28

31

35

37

39

41

25

68

71

73

2

(C)1993 Roland Corporation
(C)1993 Roland Corporation

2

Vibraphone

77

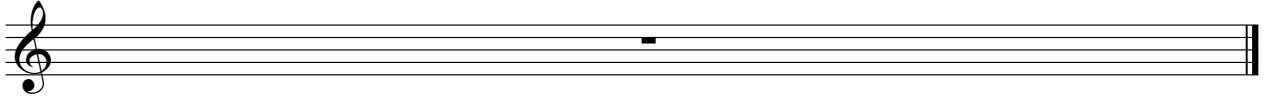

♩ = 110,000107

6

10

21

25

36

40

44

48

77

Rock Organ

Machinics - Mechano Brew

♩ = 110,000107

25

30

17

51

56

61

66

70

3

77

(C)1993 Roland Corporation
(C)1993 Roland Corporation

Machinics - Mechano Brew

Celesta

♩ = 110,000107

3

5

7

9

11

(C)1993 Roland Corporation
(C)1993 Roland Corporation

V.S.

13

15

17

19

21

23

25

27

29

31

33

35

37

39

41

43

45

47

49

50

51

53

55

57

V.S.

59

61

63

65

67

69

71

73

77

Synth Brass

Machinics - Mechano Brew

♩ = 110,000107

8

11

14

16

19

22

24

15

(C)1993 Roland Corporation
(C)1993 Roland Corporation

Machinics - Mechano Brew

Synth Bass

♩ = 110,000107

8

13

17

21

25

29

32

36

40

43

5

(C)1993 Roland Corporation
(C)1993 Roland Corporation

51

54

57

60

63

66

69

72

77

Reverse Cymbals

Machinics - Mechano Brew

♩ = 110,000107

8 39

4/4

50 25

4/4

77

4/4

(C)1993 Roland Corporation
(C)1993 Roland Corporation

Orchestra Hit

Machinics - Mechano Brew

♩ = 110,000107

49

51

56

60

16

(C)1993 Roland Corporation
(C)1993 Roland Corporation

Pad 3 (Polysynth)

Machinics - Mechano Brew

♩ = 110,000107

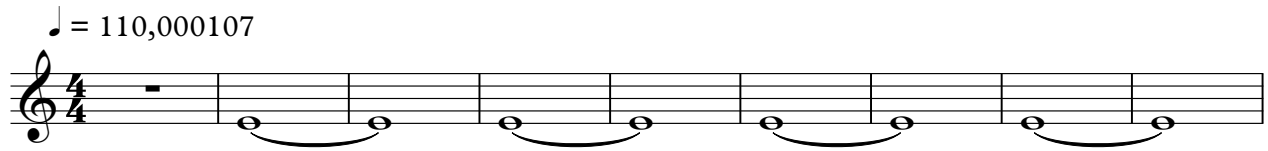

10

32

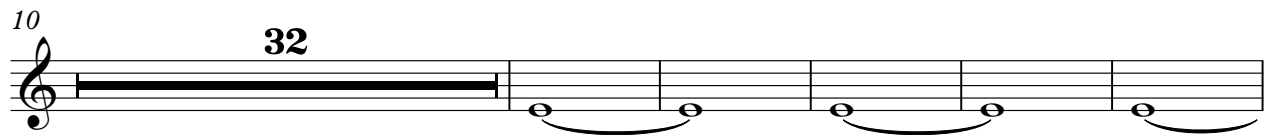

47

26

77

(C)1993 Roland Corporation
(C)1993 Roland Corporation

Machinics - Mechano Brew

Solo

♩ = 110,000107

17

20

22

24

26

29

30

32

12

(C) 1993 Roland Corporation
(C) 1993 Roland Corporation

