

# Jennifer Lopez - Waiting For Tonight

♩ = 125,000000

5

Alto Sax.

Perc.

E. Gtr.

Kora

E. Bass

Pad 5

FX 2

Vla.

7

Perc.

E. Gtr.

Kora

E. Bass

Rev. Cym.

Pad 5

FX 2

Vla.

9

Perc. Flex. E. Gtr. Kora Shami E. Bass Pad 5 FX 2 Vla.

Detailed description of the musical score: The score is for a 12/8 time signature. It consists of nine staves. The Percussion staff (Perc.) features a complex rhythmic pattern with eighth and sixteenth notes, including some notes with asterisks. The Flexa staff (Flex.) has a melodic line with eighth notes and rests. The E. Gtr. (Electric Guitar) and Kora staves have a melodic line with a long note and a slur. The Shami staff has a rhythmic pattern with eighth notes and rests. The E. Bass staff has a rhythmic pattern with eighth notes and rests. The Pad 5 staff has a melodic line with a long note and a slur. The FX 2 staff has a melodic line with a long note and a slur. The Vla. (Violin) staff has a melodic line with a long note and a slur.

10

Perc.

Flex.

E. Gtr.

Kora

Shami.

E. Bass

Pad 5

FX 2

Vla.

11

Perc.

Flex.

E. Gtr.

Kora

Shami.

E. Bass

Pad 5

FX 2

Vla.

12

Perc. Flex. E. Gtr. Kora Shami E. Bass Pad 5 FX 2 Vla.

Detailed description of the musical score: The score is for a multi-instrument ensemble. It begins at measure 12. The Percussion part features a complex rhythmic pattern with accents and a triplet. The Flexa part consists of a series of chords with a rhythmic pulse. The E. Gtr. and Kora parts play sustained notes with a long slur. The Shami part features a rhythmic pattern of chords. The E. Bass part has a steady bass line with some melodic movement. The Pad 5 part has a triplet of chords followed by a long sustain. The FX 2 part has a melodic line with a long sustain. The Vla. part is mostly silent, with a few notes indicated by a staff with a treble clef and a few notes.

13

Perc. Flex. E. Gtr. Kora Shami E. Bass Pad 5 FX 2 Vla.

Detailed description of the musical score: The score is for a 12/8 time signature. The Percussion part (Perc.) features a complex rhythmic pattern with eighth and sixteenth notes, including some notes with 'x' marks. The Flexa part (Flex.) consists of a series of eighth notes with stems pointing down, often accompanied by a dotted quarter note. The E. Gtr. (Electric Guitar) and Kora parts play a melodic line starting with a quarter note followed by a dotted half note, with a slur over the latter. The Shami part plays a series of eighth notes with stems pointing down, often accompanied by a dotted quarter note. The E. Bass part plays a series of eighth notes with stems pointing down, often accompanied by a dotted quarter note. The Pad 5 part plays a series of eighth notes with stems pointing down, often accompanied by a dotted quarter note. The FX 2 part plays a series of eighth notes with stems pointing down, often accompanied by a dotted quarter note. The Vla. (Violin) part plays a series of eighth notes with stems pointing down, often accompanied by a dotted quarter note.

14

Perc. Flex. E. Gtr. Kora Shami E. Bass Pad 5 FX 2 Vla.

Detailed description of the musical score: The score is for a 12/8 time signature. The Percussion part (Perc.) features a complex rhythmic pattern with accents and rests. The Flexa part (Flex.) consists of a series of chords with a rhythmic pulse. The E. Gtr. (Electric Guitar) and Kora parts play sustained chords with a long note value. The Shami part (Shami) features a rhythmic pattern of chords. The E. Bass part (E. Bass) plays a rhythmic pattern of chords. The Pad 5 part (Pad 5) features a sustained chord with a long note value. The FX 2 part (FX 2) features a sustained chord with a long note value. The Vla. part (Vla.) features a sustained chord with a long note value.

15

Perc. Flex. E. Gtr. Kora Shami E. Bass Pad 5 FX 2 Vla.

Detailed description of the musical score: The score is for a 12/8 time signature. It consists of nine staves. The Percussion staff (Perc.) starts at measure 15 and features a complex rhythmic pattern with accents and cross-sticks. The Flexa staff (Flex.) plays a steady eighth-note accompaniment. The E. Gtr. (Electric Guitar) and Kora staves play sustained chords with a long note value. The Shami staff plays a rhythmic pattern of eighth notes. The E. Bass staff provides a steady bass line. The Pad 5 staff features a triplet of chords followed by a long sustain. The FX 2 staff has a melodic line with a long sustain. The Vla. (Violin) staff has a melodic line with a long sustain.

16

Perc. Flex. E. Gtr. Kora Shami E. Bass Pad 5 FX 2 Vla.

Detailed description of the musical score: The score is for a 12/8 time signature. The Percussion part (Perc.) starts at measure 16 with a complex rhythmic pattern, including a triplet of eighth notes. The Flexa part (Flex.) features a series of chords with a rhythmic pattern of eighth notes. The E. Gtr. (Electric Guitar) and Kora parts have melodic lines with long notes and ties. The Shami part consists of a series of chords with a rhythmic pattern. The E. Bass part has a bass line with a rhythmic pattern. The Pad 5 part has a melodic line with a triplet of eighth notes. The FX 2 part has a melodic line with a long note. The Vla. (Violin) part has a melodic line with a long note.

17

Alto Sax.

Perc.

Kora

E. Bass

Pad 5

FX 2

18

Alto Sax.

Perc.

Kora

E. Bass

Pad 5

20

Alto Sax.

Perc.

Kora

E. Bass

Pad 5

21

Alto Sax.

Perc.

Kora

E. Bass

Pad 5

22

Alto Sax.

Perc.

Kora

E. Bass

Pad 5

24

Alto Sax.

Perc.

Kora

E. Bass

S. Bass

Pad 5

25

Alto Sax.

Perc.

E. Gtr.

Kora

Shami.

E. Bass

Pad 5

26

Alto Sax.

Perc.

E. Gtr.

Kora

Shami.

E. Bass

Pad 5

28

Alto Sax.

Perc.

E. Gtr.

Kora

Shami.

E. Bass

Pad 5

29

Alto Sax.

Perc.

E. Gtr.

Kora

Shami.

E. Bass

Pad 5

30

Alto Sax.

Perc.

E. Gtr.

Kora

Shami.

E. Bass

Pad 5

31

Alto Sax.

Perc.

E. Gtr.

Kora

Shami.

E. Bass

Pad 5

32

Alto Sax.

Hn.

Perc.

Flex.

E. Gtr.

Kora

Shami.

E. Bass

S. Bass

Rev. Cym.

Pad 5

FX 2

Vla.

34

Alto Sax.

Hn.

Perc.

Flex.

E. Gtr.

Kora

Shami.

S. Bass

Pad 5

FX 2

Vla.

35

Alto Sax.

Hn.

Perc.

Flex.

E. Gtr.

Kora

Shami.

S. Bass

Pad 5

FX 2

Vla.

36

Alto Sax.

Hn.

Perc.

Flex.

E. Gtr.

Kora

Shami.

S. Bass

Pad 5

FX 2

Vla.

37

Alto Sax.

Hn.

Perc.

Flex.

E. Gtr.

Kora

Shami.

S. Bass

Pad 5

FX 2

Vla.

38

Alto Sax.

Hn.

Perc.

Flex.

E. Gtr.

Kora

Shami.

S. Bass

Pad 5

FX 2

Vla.

39

Alto Sax.

Hn.

Perc.

Flex.

E. Gtr.

Kora

Shami.

S. Bass

Pad 5

FX 2

Vla.

40

Alto Sax.

Hn.

Perc.

Flex.

E. Gtr.

Kora

Shami.

S. Bass

Pad 5

FX 2

Vla.

41

Alto Sax.

Hn.

Perc.

Flex.

E. Gtr.

Kora

Shami.

E. Bass

Pad 5

FX 2

Vla.

42

43

Alto Sax.

Perc.

Flex.

E. Gtr.

Kora

Shami.

E. Bass

Pad 5

FX 2

Vla.

44

Alto Sax.

Perc.

Flex.

E. Gtr.

Kora

Shami.

E. Bass

Pad 5

FX 2

Vla.

45

Alto Sax.

Perc.

Kora

E. Bass

Pad 5

FX 2

46

Alto Sax.

Perc.

Kora

E. Bass

Pad 5

48

Alto Sax.

Perc.

Kora

E. Bass

Pad 5

49

Alto Sax.

Perc.

Kora

E. Bass

Pad 5

50

Alto Sax.

Perc.

Kora

E. Bass

Pad 5

51

Alto Sax.

Perc.

Kora

E. Bass

Pad 5

52

Alto Sax.

Perc.

Kora

E. Bass

S. Bass

Pad 5

53

Alto Sax.

Perc.

E. Gtr.

Kora

Shami.

E. Bass

Pad 5

54

Alto Sax.

Perc.

E. Gtr.

Kora

Shami.

E. Bass

Pad 5

56

Alto Sax.

Perc.

E. Gtr.

Kora

Shami.

E. Bass

Pad 5

57

Alto Sax.

Hn.

Perc.

E. Gtr.

Kora

Shami.

E. Bass

Pad 5

59

Alto Sax.

Hn.

Perc.

E. Gtr.

Kora

Shami.

E. Bass

Rev. Cym.

Pad 5

Detailed description of the musical score: The score is for page 40, measures 59 and 60. It features nine staves. The Alto Saxophone staff (top) has a melodic line with grace notes and slurs. The Horn staff has a rest in measure 59 and a melodic phrase in measure 60. The Percussion staff shows a complex rhythmic pattern with 'x' marks. The Electric Guitar and Kora staves have sustained notes with grace notes. The Shami staff has a rhythmic pattern of chords. The Electric Bass staff has a steady eighth-note pattern. The Reverse Cymbal staff has a rest in measure 59 and a melodic phrase in measure 60. The Pad 5 staff has sustained chords with triplets.

61

Alto Sax.

Hn.

Perc.

Flex.

E. Gtr.

Kora

Shami.

S. Bass

Rev. Cym.

Pad 5

FX 2

Vla.

62

Alto Sax.

Hn.

Perc.

Flex.

E. Gtr.

Kora

Shami.

S. Bass

Pad 5

FX 2

Vla.

63

Alto Sax.

Hn.

Perc.

Flex.

E. Gtr.

Kora

Shami.

S. Bass

Pad 5

FX 2

Vla.

64

Alto Sax.

Hn.

Perc.

Flex.

E. Gtr.

Kora

Shami.

S. Bass

Pad 5

FX 2

Vla.

65

Alto Sax.

Hn.

Perc.

Flex.

E. Gtr.

Kora

Shami.

S. Bass

Pad 5

FX 2

Vla.

66

Alto Sax.

Hn.

Perc.

Flex.

E. Gtr.

Kora

Shami.

S. Bass

Pad 5

FX 2

Vla.

67

Alto Sax.

Hn.

Perc.

Flex.

E. Gtr.

Kora

Shami.

S. Bass

Pad 5

FX 2

Vla.

68

Alto Sax.

Hn.

Perc.

Flex.

E. Gtr.

Kora

Shami.

S. Bass

Pad 5

FX 2

Vla.

69

Alto Sax.

Hn.

Perc.

Flex.

E. Gtr.

Kora

Shami.

S. Bass

Pad 5

FX 2

Vla.

70

Alto Sax.

Hn.

Perc.

Flex.

E. Gtr.

Kora

Shami.

S. Bass

Pad 5

FX 2

Vla.

71

Alto Sax.

Hn.

Perc.

Flex.

E. Gtr.

Kora

Shami.

S. Bass

Pad 5

FX 2

Vla.

72

Alto Sax.

Hn.

Perc.

Flex.

E. Gtr.

Kora

Shami.

S. Bass

Pad 5

FX 2

Vla.

73

Alto Sax.

Hn.

Perc.

Flex.

E. Gtr.

Kora

Shami.

S. Bass

Pad 5

FX 2

Vla.

74

Alto Sax.

Hn.

Perc.

Flex.

E. Gtr.

Kora

Shami.

S. Bass

Pad 5

FX 2

Vla.

75

Alto Sax.

Hn.

Perc.

Flex.

E. Gtr.

Kora

Shami.

S. Bass

Pad 5

FX 2

Vla.

76

Alto Sax.

Hn.

Perc.

Flex.

E. Gtr.

Kora

Shami.

S. Bass

Pad 5

FX 2

Vla.

77

Alto Sax.

Hn.

Perc.

Flex.

E. Gtr.

Kora

Shami

E. Bass

Pad 5

FX 2

Vla.

78

Alto Sax.

Perc.

Flex.

E. Gtr.

Kora

Shami.

E. Bass

Pad 5

FX 2

Vla.

79

- Alto Sax.**: Melodic line with eighth and sixteenth notes, some beamed together.
- Perc.**: Rhythmic accompaniment with eighth notes and rests, marked with 'x' for specific percussive sounds.
- Flex.**: Bass line consisting of eighth-note chords.
- E. Gtr.**: Electric guitar part with a single note and a long sustain.
- Kora**: Kora part with a single note and a long sustain.
- Shami**: Shami part with eighth-note chords.
- E. Bass**: Electric bass line with eighth-note chords.
- Pad 5**: Pad 5 part with a triplet of chords followed by a long sustain.
- FX 2**: FX 2 part with a triplet of notes followed by a long sustain.
- Vla.**: Viola part with a single note and a long sustain.

80

Alto Sax.

Perc.

Flex.

E. Gtr.

Kora

Shami.

E. Bass

Pad 5

FX 2

Vla.

81

Alto Sax. <sup>3</sup>

Tbn.

Perc.

Flex.

E. Gtr.

Kora

Shami.

E. Bass

Pad 5

FX 2

Vla.

82

Alto Sax.

Tbn.

Perc.

Flex.

E. Gtr.

Kora

Shami.

E. Bass

Pad 5

FX 2

Vla.

83

Alto Sax.

Perc.

Flex.

E. Gtr.

Kora

Shami.

E. Bass

Pad 5

FX 2

Vla.

84

Alto Sax.

Tbn.

Perc.

Flex.

E. Gtr.

Kora

Shami.

E. Bass

Pad 5

FX 2

Vla.

86

Alto Sax.

Tbn.

Perc.

E. Gtr.

Kora

E. Bass

Pad 5

88

Alto Sax.

Tbn.

Perc.

E. Gtr.

Kora

E. Bass

Pad 5

90

Alto Sax.

Tbn.

Perc.

E. Gtr.

Kora

E. Bass

Pad 5

92

Alto Sax.

Tbn.

Perc.

E. Gtr.

Kora

Shami.

E. Bass

Pad 5

Detailed description of the musical score: The score is for page 68, starting at measure 92. It consists of eight staves. The Alto Saxophone staff has a treble clef and a key signature of three flats. It begins with a whole rest, followed by a quarter note with a grace note, and then a series of eighth notes with grace notes. The Trombone staff has a bass clef and a key signature of three flats. It starts with a quarter note, followed by a descending line of quarter notes, and then a whole rest. The Percussion staff has a common time signature and a key signature of three flats. It features a triplet of eighth notes, followed by a complex rhythmic pattern of eighth and sixteenth notes. The Electric Guitar staff has a treble clef and a key signature of three flats. It has a quarter note with a grace note, followed by a half note with a slur. The Kora staff has a treble clef and a key signature of three flats. It has a quarter note with a grace note, followed by a half note with a slur. The Shami staff has a treble clef and a key signature of three flats. It has a whole rest, followed by a series of chords and eighth notes. The Electric Bass staff has a bass clef and a key signature of three flats. It has a steady eighth-note pattern. The Pad 5 staff has a treble clef and a key signature of three flats. It has a triplet of eighth notes, followed by a sustained chord with a slur, and then a quarter note.

94

Alto Sax.

Perc.

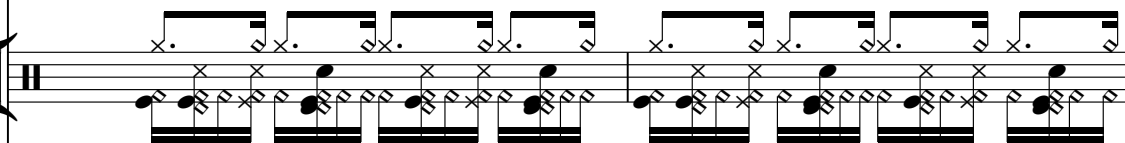

E. Gtr.

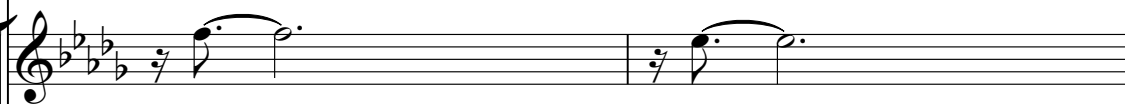

Kora

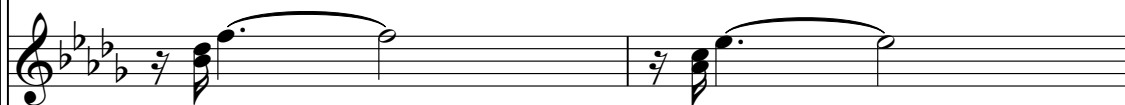

Shami.

E. Bass

Pad 5

96

Alto Sax. Perc. E. Gtr. Kora Shami. E. Bass Pad 5

Detailed description of the musical score: The score consists of seven staves. The Alto Sax staff (top) features a melodic line with eighth and quarter notes. The Percussion staff (Perc.) shows a complex rhythmic pattern with eighth notes and rests. The Electric Guitar (E. Gtr.) and Kora staves play sustained chords with a long slur. The Shami staff includes a triplet of eighth notes. The Electric Bass (E. Bass) and Pad 5 staves provide harmonic support with eighth notes and sustained chords, respectively.

97

Alto Sax.

Perc.

E. Gtr.

Kora

Shami.

E. Bass

Pad 5

Detailed description of the musical score: The score is for page 71, measures 97 and 98. It features seven staves. The Alto Saxophone part (measures 97-98) has a melodic line in G minor with a triplet of eighth notes in measure 98. The Percussion part (measures 97-98) has a complex rhythmic pattern with many sixteenth notes and rests. The Electric Guitar part (measures 97-98) has a sustained chord in measure 97 and a sustained chord in measure 98. The Kora part (measures 97-98) has a sustained chord in measure 97 and a sustained chord in measure 98. The Shami part (measures 97-98) has a rhythmic accompaniment with many sixteenth notes and rests. The Electric Bass part (measures 97-98) has a steady eighth-note pattern. The Pad 5 part (measures 97-98) has a sustained chord in measure 97 and a sustained chord in measure 98.

99

Alto Sax.

Perc.

E. Gtr.

Kora

Shami.

E. Bass

Pad 5

Detailed description of the musical score for measures 99-100:

100

Alto Sax.

Perc.

E. Gtr.

Kora

Shami.

E. Bass

Pad 5

101

Alto Sax.

Perc.

E. Gtr.

Kora

Pad 5

Vla.

103

Alto Sax.

Perc.

E. Gtr.

Kora

Pad 5

Vla.

105

Alto Sax.

Perc.

E. Gtr.

Kora

E. Bass

Pad 5

FX 2

Vla.

107

Alto Sax.

Perc.

E. Gtr.

Kora

E. Bass

S. Bass

Pad 5

FX 2

Vla.

109

- Alto Sax.**: Features a melodic line with a long note at the beginning, followed by eighth and sixteenth notes.
- Hn.**: Has a few notes, including a long note at the end of the phrase.
- Perc.**: Plays a complex rhythmic pattern with various note values and rests.
- Flex.**: Provides a harmonic accompaniment with chords and single notes.
- E. Gtr.**: Plays a long note with a sustain pedal effect.
- Kora**: Plays a long note with a sustain pedal effect.
- Shami.**: Plays a rhythmic accompaniment with chords and single notes.
- S. Bass**: Plays a rhythmic accompaniment with chords and single notes.
- Pad 5**: Plays a few notes, including a long note at the end of the phrase.
- FX 2**: Plays a few notes, including a long note at the end of the phrase.

110

Alto Sax.

Hn.

Perc.

Flex.

E. Gtr.

Kora

Shami.

S. Bass

Pad 5

111

Alto Sax.

Hn.

Perc.

Flex.

E. Gtr.

Kora

Shami.

S. Bass

Pad 5

112

Alto Sax.

Hn.

Tbn.

Perc.

Flex.

E. Gtr.

Kora

Shami.

S. Bass

Pad 5

113

Alto Sax.

Hn.

Tbn.

Perc.

Flex.

E. Gtr.

Kora

Shami.

S. Bass

Pad 5

114

Alto Sax.

Hn.

Tbn.

Perc.

Flex.

E. Gtr.

Kora

Shami.

S. Bass

Pad 5

115

116

Alto Sax.

Hn.

Tbn.

Perc.

Flex.

E. Gtr.

Kora

Shami.

S. Bass

Pad 5

117

Alto Sax.

Hn.

Tbn.

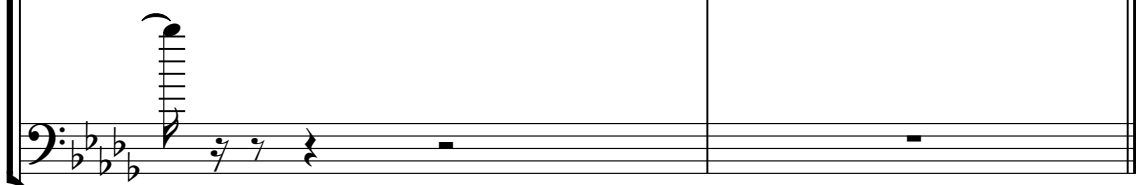

Perc.

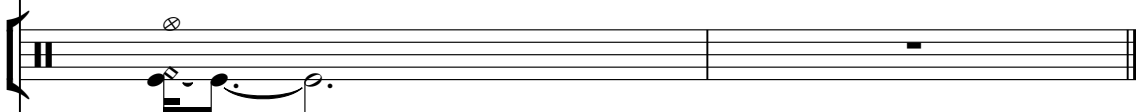

Pad 5

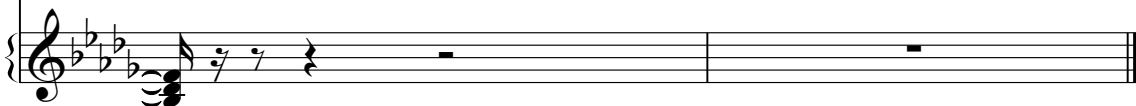

# Jennifer Lopez - Waiting For Tonight

Alto Saxophone

♩ = 125,000000

2 11

17

20

23

26

30

33

36

39

42

V.S.

45

48

51

54

58

61

64

67

70

73

76

79

82

85

88

91

94

98

101

104

V.S.

## Alto Saxophone

107

109

112

115

117

Jennifer Lopez - Waiting For Tonight

Horn in F

$\text{♩} = 125,000000$

**31**

34

37

40 **15**

58

62

65

68

71

74

V.S.

77

31

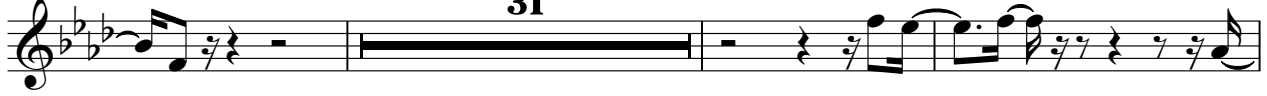

111

114

116

Trombone

Jennifer Lopez - Waiting For Tonight

♩ = 125,000000

80

2

85

3

89

93

19

3

115

# Jennifer Lopez - Waiting For Tonight

## Percussion

♩ = 125,000000

3

5

7

9

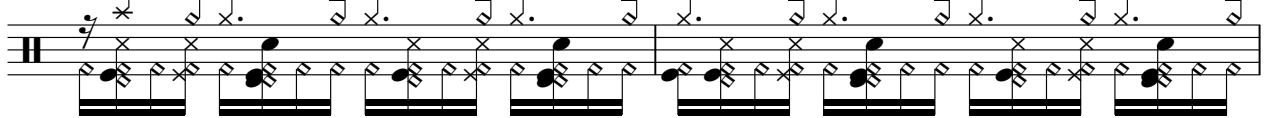

11

13

15

17

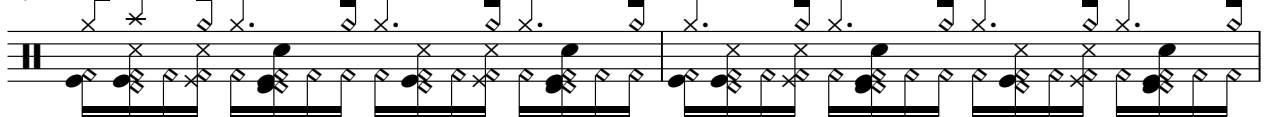

19

V.S.

Percussion

21

23

25

27

29

30

31

33

35

37

Percussion

39

41

43

45

47

49

51

53

55

57

V.S.

59

62

64

66

68

70

72

74

76

78

80

82

84

87

90

93

95

97

99

101

103

105

107

109

111

113

115

116

# Jennifer Lopez - Waiting For Tonight

Flexatone

$\text{♩} = 125,000,000$

8

11

13

15

16

33

35

37

39

41

43

16

61

63

65

67

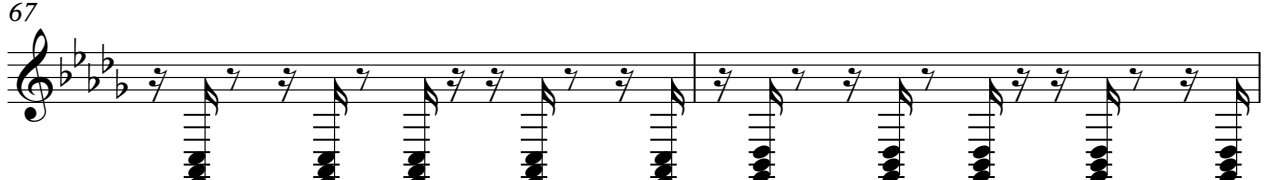

69

71

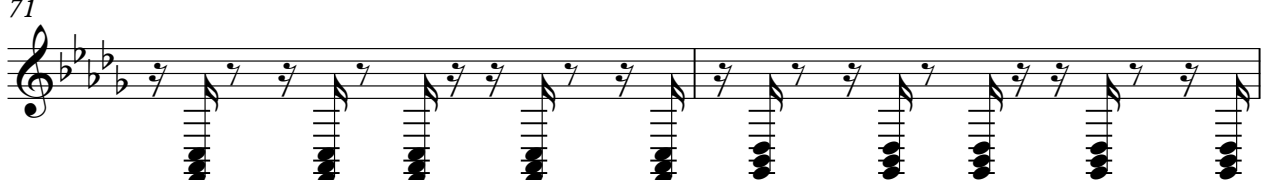

73

75

77

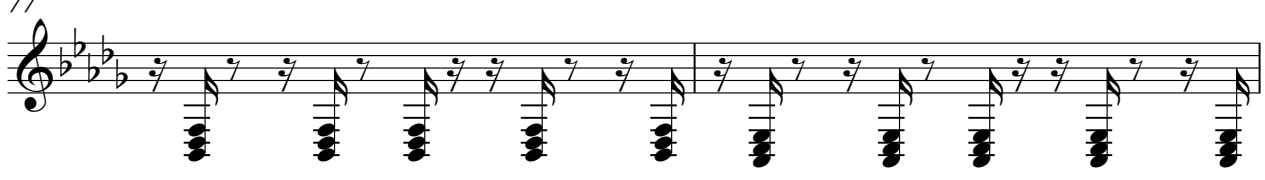

79

81

83

109

111

113

115

Electric Guitar

Jennifer Lopez - Waiting For Tonight

♩ = 125,000000

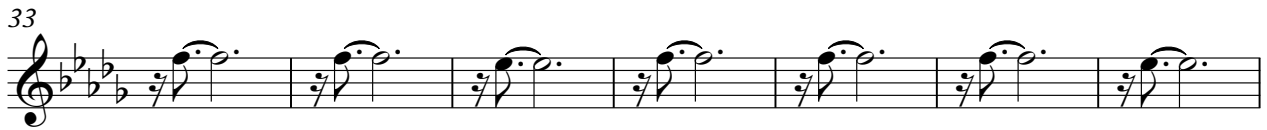

V.S.

81

88

95

102

109

114

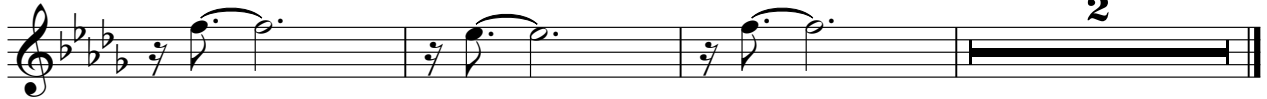

# Jennifer Lopez - Waiting For Tonight

Kora

♩ = 125,000000

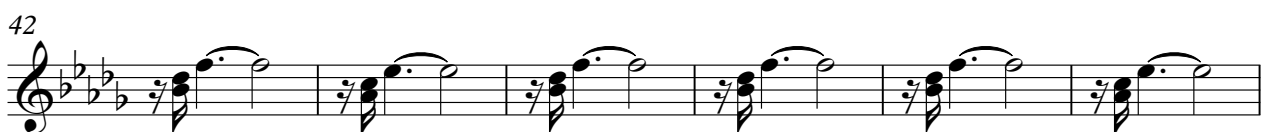
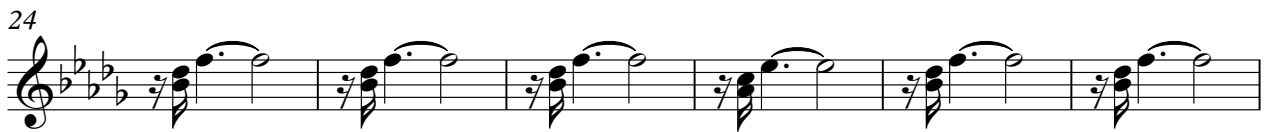
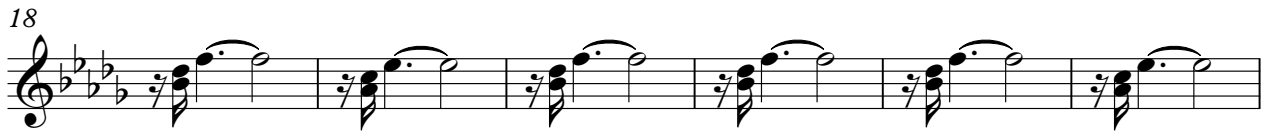
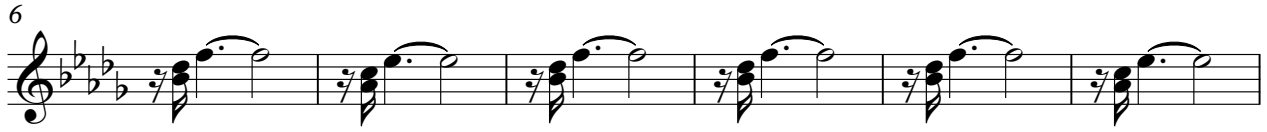

V.S.

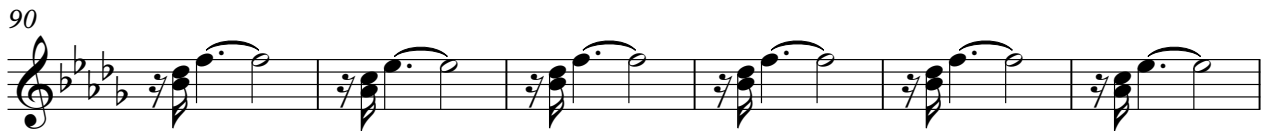
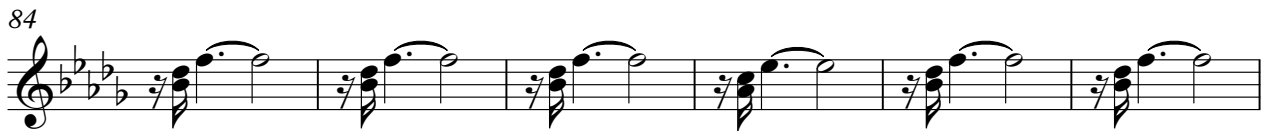
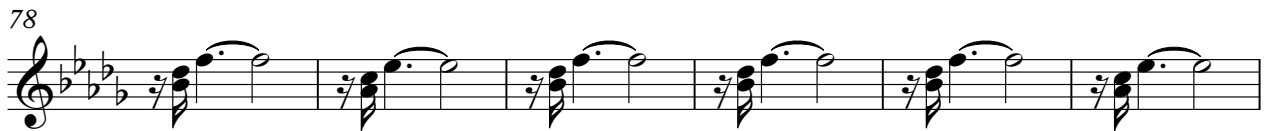
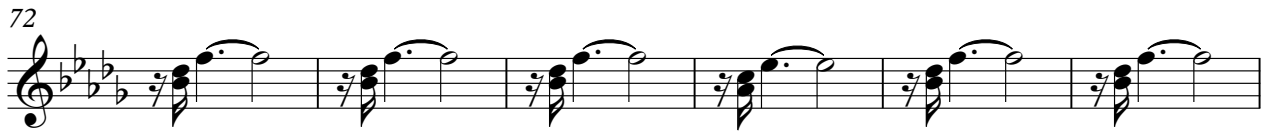
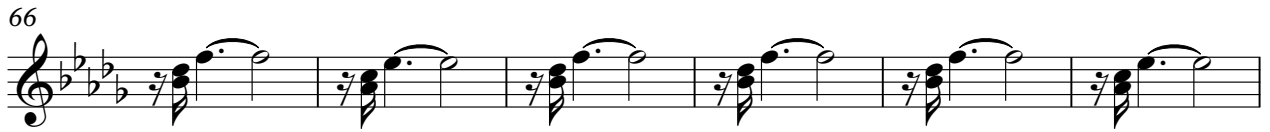
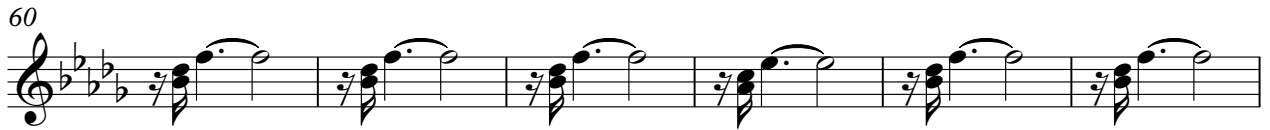

♩ = 125,000000

8

11

14

17

8

27

29

31

33

36

39

42

45

55

57

60

63

66

69

72

75

78

81

84

94

97

99

109

112

115

2

# Jennifer Lopez - Waiting For Tonight

Electric Bass

♩ = 125,000000

4

7

10

13

16

19

22

25

28

31

8

41

44

47

50

53

56

59

77

80

83

86

89

92

95

98

101

107

# Jennifer Lopez - Waiting For Tonight

## Synth Bass

♩ = 125,000000

23 8

23 8

33

36

39 11

39 11

52 8

52 8

62

65

68

71

74

V.S.

77

**31**

110

113

115

**2**

Reverse Cymbals

Jennifer Lopez - Waiting For Tonight

♩ = 125,000000

**7** **23**

33 **26**

61 **57**

# Jennifer Lopez - Waiting For Tonight

Pad 5 (Bowed)

♩ = 125,000000

6

11

16

21

26

31

36

41

46

V.S.

51

56

61

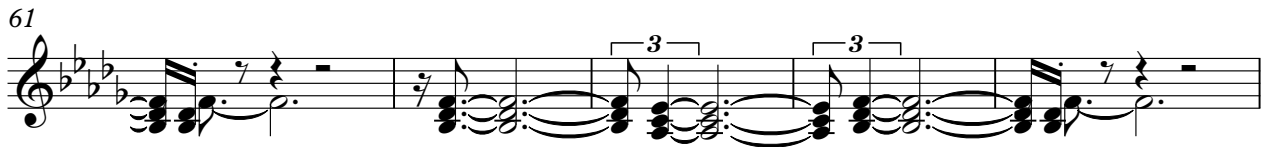

66

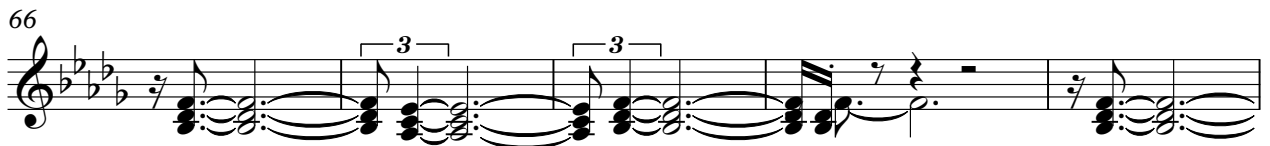

71

76

81

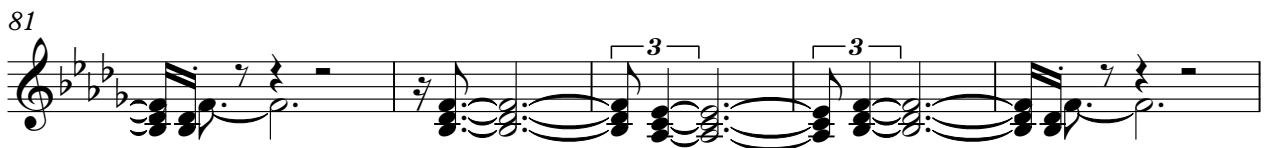

86

91

96

Pad 5 (Bowed)

101

106

111

115

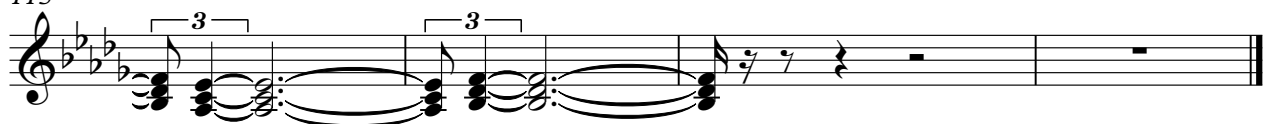

♩ = 125,000000

4

10

15

35

41

46

15

66

73

79

83

19

2

FX 2 (Soundtrack)

105

108

# Jennifer Lopez - Waiting For Tonight

Viola

♩ = 125,000000

4

10

17

16

38

45

16

66

73

80

16

101

106

10