

# Mad Scottish Scientist - Cloning Dolly Parton.

♩ = 110,000107

Drums

Sequenced By

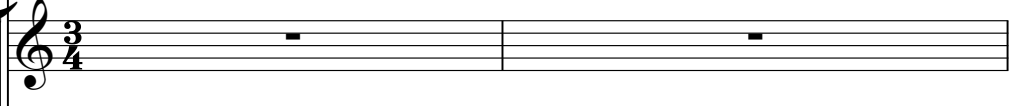

Barry Taylor

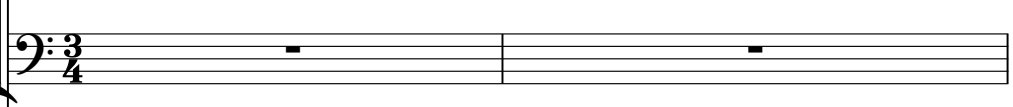

Scottish Soldier

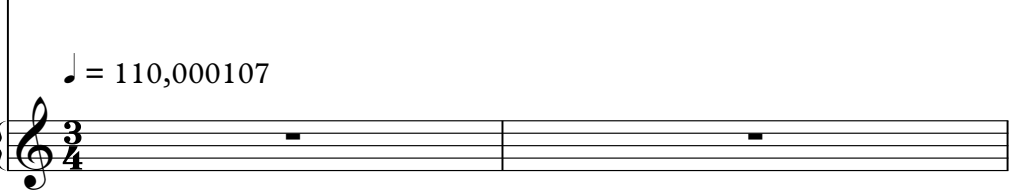

♩ = 110,000107

3

Drums

5

Drums

Sequenced By

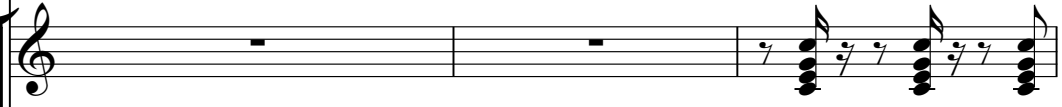

Barry Taylor

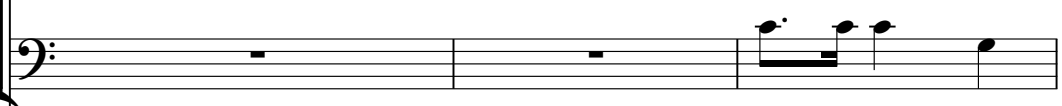

Scottish Soldier

Drums

Sequenced By

Barry Taylor

Scottish Soldier

Drums

Sequenced By

Barry Taylor

Scottish Soldier

12

Drums

Sequenced By

Barry Taylor

Scottish Soldier

14

Drums

Sequenced By

Barry Taylor

Scottish Soldier

16

Drums

Sequenced By

Barry Taylor

Scottish Soldier

18

Drums

Sequenced By

Barry Taylor

Scottish Soldier

20

Drums

Sequenced By

Barry Taylor

Scottish Soldier

22

Drums

Sequenced By

Barry Taylor

Scottish Soldier

24

Drums

Sequenced By

Barry Taylor

Scottish Soldier

26

Drums

Sequenced By

Barry Taylor

Scottish Soldier

28

Drums

Sequenced By

Barry Taylor

Scottish Soldier

30

Drums

Sequenced By

Barry Taylor

Scottish Soldier

32

Drums

Sequenced By

Barry Taylor

Scottish Soldier

34

Drums

Sequenced By

Barry Taylor

Scottish Soldier

36

Drums

Sequenced By

Barry Taylor

Scottish Soldier

38

Drums

Sequenced By

Barry Taylor

Scottish Soldier

40

Drums

Sequenced By

Barry Taylor

Scottish Soldier

42

Drums

Sequenced By

Barry Taylor

Scottish Soldier

44

Drums

Sequenced By

Barry Taylor

Scottish Soldier

46

Drums

Sequenced By

Barry Taylor

Scottish Soldier

48

Drums

Sequenced By

Barry Taylor

Scottish Soldier

50

Drums

Sequenced By

Barry Taylor

Scottish Soldier

Drums

Sequenced By

Barry Taylor

Scottish Soldier

Drums

Sequenced By

Barry Taylor

Scottish Soldier

56

Drums

Sequenced By

Barry Taylor

Scottish Soldier

58

Drums

Sequenced By

Barry Taylor

Scottish Soldier

60

Drums

Sequenced By

Barry Taylor

Scottish Soldier

62

Drums

Sequenced By

Barry Taylor

Scottish Soldier

64

Drums

Sequenced By

Barry Taylor

Scottish Soldier

66

Drums

Sequenced By

Barry Taylor

Scottish Soldier

68

Drums

Sequenced By

Barry Taylor

Scottish Soldier

70

Drums

Sequenced By

Barry Taylor

Scottish Soldier

72

Drums

Sequenced By

Barry Taylor

Scottish Soldier

74

Drums

Sequenced By

Barry Taylor

Scottish Soldier

76

Drums

Sequenced By

Barry Taylor

Scottish Soldier

78

Drums

Sequenced By

Barry Taylor

Scottish Soldier

80

Drums

Sequenced By

Barry Taylor

Scottish Soldier

82

Drums

Sequenced By

Barry Taylor

Scottish Soldier

84

Drums

Sequenced By

Barry Taylor

Scottish Soldier

86

Drums

Sequenced By

Barry Taylor

Scottish Soldier

88

Drums

Sequenced By

Barry Taylor

Scottish Soldier

90

Drums

Sequenced By

Barry Taylor

Scottish Soldier

92

Drums

Sequenced By

Barry Taylor

Scottish Soldier

94

Drums

Sequenced By

Barry Taylor

Scottish Soldier

96

Drums

Sequenced By

Barry Taylor

Scottish Soldier

98

Drums

Sequenced By

Barry Taylor

Scottish Soldier

100

Drums

Sequenced By

Barry Taylor

Scottish Soldier

102

Drums

Sequenced By

Barry Taylor

Scottish Soldier

104

Drums

6

106

Drums

# Mad Scottish Scientist - Cloning Dolly Parton.

## Drums

♩ = 110,000107

3  
4

6

4

6

7

10

6

13

6

16

6

19

22

6

25

6

28

6

V.S.

31

34

37

40

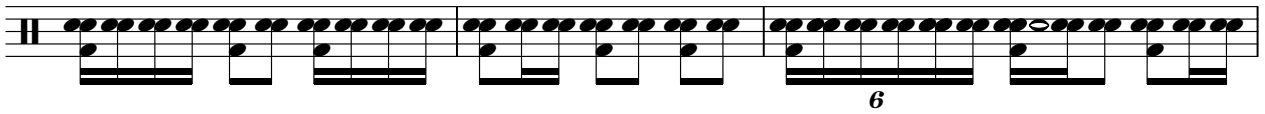

43

46

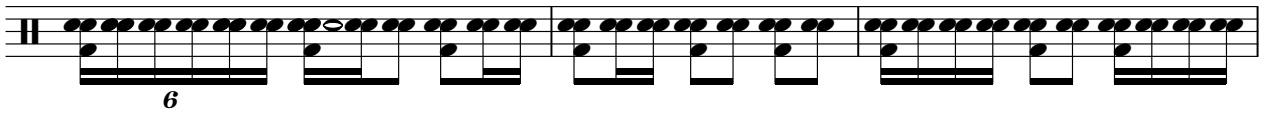

49

52

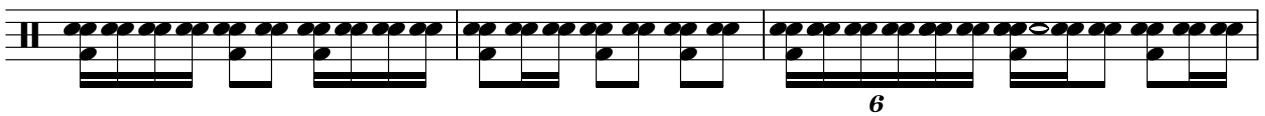

55

58

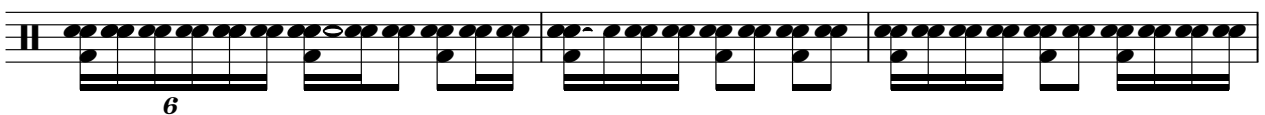

61

64

67

70

73

76

79

82

85

88

V.S.

4

Drums

91

94

97

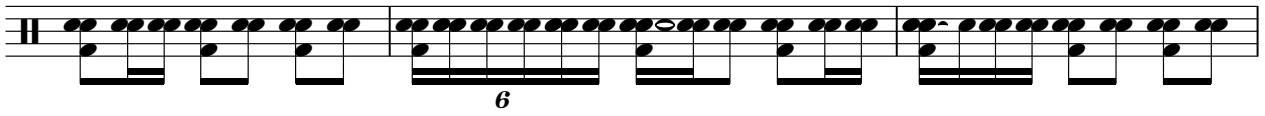

100

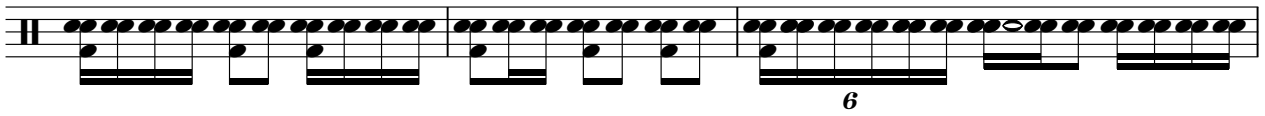

103

105

# Mad Scottish Scientist - Cloning Dolly Parton.

Sequenced By

♩ = 110,000107

6

10

14

18

22

26

30

34

39

43

V.S.

47

51

55

59

63

67

72

76

80

84

88

92

96

100

♩ = 110,000107

6

12

18

24

28

33

38

44

50

56

60

65

70

76

82

88

92

97

100

Scottish Soldier

Mad Scottish Scientist - Cloning Dolly Parton.

♩ = 110,000107

10

15

20

26

32

V.S.

38

43

49

54

60

66

Scottish Soldier

71

76

81

86

92

98
