

Madness - Baggy Trousers

♩ = 143,000137

Lead Vox

Sax

Harmonica

Drums

Bells

Vibes

RhythmGtr

Bass

Piano

Organ

♩ = 143,000137

7

Lead Vox

Drums

Vibes

RhythmGtr

Bass

Piano

Organ

11

Lead Vox

Drums

Bells

Vibes

RhythmGtr

Bass

Piano

Organ

15

Lead Vox  
Sax  
Drums  
Vibes  
RhythmGtr  
Bass  
Piano  
Organ

19

Lead Vox  
Sax  
Drums  
Vibes  
RhythmGtr  
Bass  
Piano  
Organ

22

Lead Vox  
Sax  
Drums  
Vibes  
RhythmGtr  
Bass  
Piano  
Organ

26

Lead Vox  
Sax  
Drums  
Vibes  
RhythmGtr  
Bass  
Piano  
Organ

30

Lead Vox  
Sax  
Drums  
Vibes  
RhythmGtr  
Bass  
Piano  
Organ

34

Lead Vox  
Sax  
Drums  
Vibes  
RhythmGtr  
Bass  
Piano  
Organ

38

Lead Vox

Sax

Harmonica

Drums

Vibes

RhythmGtr

Bass

Piano

Organ

42

Sax

Harmonica

Drums

Vibes

RhythmGtr

Bass

Piano

Organ

46

Lead Vox  
Sax  
Harmonica  
Drums  
Vibes  
RhythmGtr  
Bass  
Piano  
Organ

50

Lead Vox  
Sax  
Drums  
Vibes  
RhythmGtr  
Bass  
Piano  
Organ

54

Lead Vox  
Sax  
Drums  
Vibes  
RhythmGtr  
Bass  
Piano  
Organ

58

Lead Vox  
Sax  
Drums  
Vibes  
RhythmGtr  
Bass  
Piano  
Organ

62

Lead Vox  
Sax  
Harmonica  
Drums  
Vibes  
RhythmGtr  
Bass  
Piano  
Organ

66

Sax  
Harmonica  
Drums  
Vibes  
RhythmGtr  
Bass  
Piano  
Organ

70

Lead Vox  
Sax  
Harmonica  
Drums  
Vibes  
RhythmGtr  
Bass  
Piano  
Organ

74

Lead Vox  
Sax  
Harmonica  
Drums  
Vibes  
RhythmGtr  
Bass  
Piano  
Organ

77

Lead Vox

Sax

Harmonica

Drums

Vibes

RhythmGtr

Bass

Piano

Organ

80

Lead Vox

Sax

Harmonica

Drums

Vibes

RhythmGtr

Bass

Piano

Organ

83

Lead Vox  
Sax  
Harmonica  
Drums  
Vibes  
RhythmGtr  
Bass  
Piano  
Organ

86

Lead Vox  
Sax  
Harmonica  
Drums  
Vibes  
RhythmGtr  
Bass  
Piano  
Organ

89

Lead Vox  
Sax  
Harmonica  
Drums  
Vibes  
RhythmGtr  
Bass  
Piano  
Organ

91

Sax  
Harmonica  
Drums  
Bells  
Vibes  
RhythmGtr  
Bass  
Piano  
Organ

# Madness - Baggy Trousers

Lead Vox

♩ = 143,000137

5

8

11

14

18

21

24

28

32

36

8

47

51

54

57

61

73

78

83

88

# Madness - Baggy Trousers

Sax

♩ = 143,000137

2 11

18

23

28

34

41

47

50

53

59

V.S.

2

Sax

Harmonica

Madness - Baggy Trousers

♩ = 143,000137

20 16

39

44 16

64

69 2

75 2 2

83 2

88 2 3

# Madness - Baggy Trousers

## Drums

♩ = 143,000137

2

7

11

15

19

22

26

30

34

38

V.S.

Drums

42

46

51

55

59

63

67

71

75

79

Drums

83

87

91

Bells

Madness - Baggy Trousers

♩ = 143,000137

13

75

87

Vibes

Madness - Baggy Trousers

♩ = 143,000137

3

7

11

15

18

21

23

27

6/4

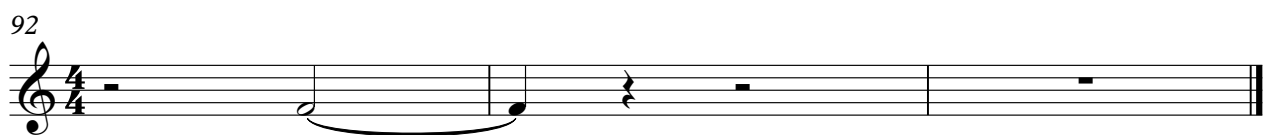

# Madness - Baggy Trousers

RhythmGtr

♩ = 143,000137

2

6

10

14

17

20

23

27

31

34

V.S.

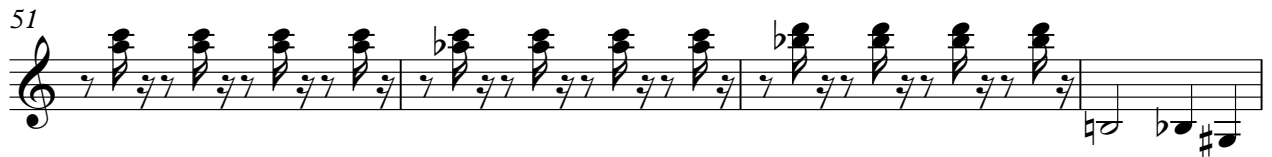
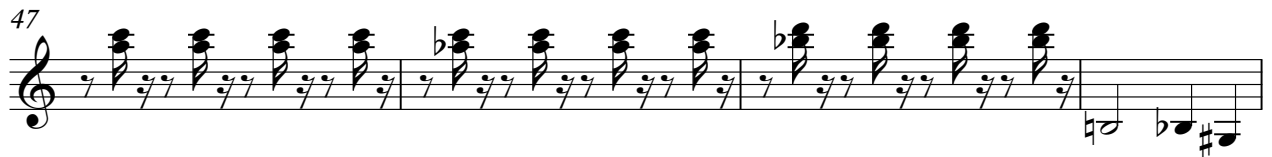

70

74

77

80

83

86

89

91

# Madness - Baggy Trousers

Bass

♩ = 143,000137

2

6

10

14

18

22

26

30

34

38

V.S.

42

46

50

54

59

63

67

71

75

79

Bass

83

87

90

# Madness - Baggy Trousers

Piano

♩ = 143,000137

V.S.

21

23

26

29

32

35

38

41

44

48

51

54

57

60

63

66

69

73

76

79

82

85

88

91

# Madness - Baggy Trousers

Organ

♩ = 143,000137

2

7

11

15

19

22

26

30

V.S.

2

34

Organ

38

42

46

50

54

58

62

