

Madonna - 3

00:00:03:00
1.1,00
Copyright © 1998 by Midi Service France
♩ = 128,000000

Chant

Drums

Funk gtr

Piano

RockOrg

Synbass

SynDrum

RevCymb

Cuivres

Choeurs

Nappes

Strings1

Explosion

4

Drums

6

Drums

2

8 Polyphonie :28 notes

Drums

Funk gtr

10

Drums

12

Drums

14

Drums

16

Drums

Funk gtr

SynDrum

RevCymb

Strings1

18

Chant

Drums

RockOrg

Synbass

SynDrum

Nappes

Strings1

You on ly see what your eyes want to see

20

Chant

Drums

RockOrg

Synbass

Nappes

How can life be what you want it to be You're

22

Chant

fro zen when your heart's not

Drums

RockOrg

Synbass

Nappes

24

Chant

pen

Drums

RockOrg

Synbass

Nappes

26

Chant

Drums

RockOrg

Synbass

SynDrum

Nappes

You're so con sumed wjth how much you get

28

Chant

Drums

RockOrg

Synbass

Nappes

You waste your time with hate and re gret You're

30

Chant

fro zen when your heart's not

Drums

RockOrg

Synbass

Nappes

32

Chant

pen.

Drums

RockOrg

Synbass

RevCymb

Nappes

34

Chant

Drums

Piano

RockOrg

Synbass

SynDrum

Nappes

36

Chant

Drums

Piano

RockOrg

Synbass

Nappes

38

Chant

Mmm mm mm... we'd ne

Drums

Piano

RockOrg

Synbass

Nappes

40

Chant

ver : be a part

Drums

Piano

RockOrg

Synbass

Nappes

42

Chant

Mann

Drums

Piano

RockOrg

Synbass

SynDrum

Nappes

44

Chant

Give your self to me

Drums

Piano

RockOrg

Synbass

Nappes

46

Chant

Mmm mm mm... You

Drums

Piano

RockOrg

Synbass

Nappes

48

Chant

are

Drums

Piano

RockOrg

Synbass

Nappes

50

Chant

Drums

Funk gtr

Piano

RockOrg

Synbass

SynDrum

52

Drums

Funk gtr

Piano

RockOrg

Synbass

Strings I

54

Drums
Funk gtr
Piano
RockOrg
Synbass
Strings1

56

Drums
Funk gtr
Piano
RockOrg
Synbass
RevCymb
Strings1

58

Chant

Drums

RockOrg

Synbass

SynDrum

Nappes

Strings1

Now there's no point in placing the blame

60

Chant

Drums

RockOrg

Synbass

Nappes

And you should know I'd suffer the same if

62

Chant

lose you, my heart would be

Drums

RockOrg

Synbass

Nappes

64

Chant

bro ken

Drums

RockOrg

Synbass

Choeurs

Nappes

66

Chant

Drums

RockOrg

Synbass

SynDrum

Nappes

Love is a bird, she needs to fly

68

Chant

Drums

RockOrg

Synbass

Nappes

Let all the hurt in side you die You're

70

Chant

fro zen when your heart's not

Drums

RockOrg

Synbass

Nappes

72

Chant

petr.

Drums

RockOrg

Synbass

RevCymb

Choeurs

Nappes

74

Chant

Drums

Piano

RockOrg

Synbass

SynDrum

Nappes

76

Chant

Drums

Piano

RockOrg

Synbass

Nappes

78

Chant

Mmm mm mm... we'd ne

Drums

Piano

RockOrg

Synbass

Nappes

80

Chant

ver be a part

Drums

Piano

RockOrg

Synbass

Nappes

82

Chant

Mmm... mmm... mm...

Drums

Piano

RockOrg

Synbass

SynDrum

Nappes

84

Chant

Give your self to me

Drums

Piano

RockOrg

Synbass

Nappes

86

Chant

Mmm mm mm... You

Drums

Piano

RockOrg

Synbass

Nappes

88

Chant

are

Drums

Piano

RockOrg

Synbass

RevCymb

Nappes

90

Chant

Drums

Piano

RockOrg

Synbass

SynDrum

the key, you're fro zen you're

92

Chant

Drums

Piano

RockOrg

Synbass

Cuivres

Strings I

fro zen you're fro zen you're

94

Chant

Drums

Piano

RockOrg

Synbass

Cuivres

Strings1

96

Chant

Drums

Piano

RockOrg

Synbass

RevCymb

Cuivres

Choers

Strings1

98

Chant

Drums

Piano

RockOrg

Synbass

SynDrum

Cuivres

Choers

Strings1

100

Chant

Drums

Piano

RockOrg

Synbass

Cuivres

Choers

Strings1

102

Chant
Drums
Piano
RockOrg
Synbass
Cuivres
Choeurs
Strings1

104

Chant
Drums
Piano
RockOrg
Synbass
RevCymb
Cuivres
Choeurs
Strings1

106

Chant

mm mm... Mmm mm mm... Mmm

Drums

Piano

RockOrg

Synbass

SynDrum

Cuivres

Choeurs

Strings I

108

Chant
Drums
Piano
RockOrg
Synbass
RevCymb
Cuivres
Choers
Strings1

110

Chant
Drums
Piano
RockOrg
Synbass
Cuivres
Choers
Strings1

111

Chant

Drums

Piano

RockOrg

Synbass

Cuivres

Choeurs

Strings1

112

Chant

Drums

Piano

RockOrg

Synbass

Cuivres

Choeurs

Strings1

Explosion

113

Chant

mm mm... Mmm mm mm... Mmm

Drums

Piano

RockOrg

Synbass

SynDrum

RevCymb

Cuivres

Choeurs

Strings I

Explosion

115

Chant

Drums

Piano

RockOrg

Synbass

SynDrum

Nappes

You on ly see what your eyes want to see

117

Chant

Drums

Piano

RockOrg

Synbass

Nappes

How can life be what you want it to be You're

119

Chant

fro zen when your heart's not

Drums

Piano

RockOrg

Synbass

Nappes

121

Chant

pen

Drums

Piano

RockOrg

Synbass

Choeurs

Nappes

123

Chant
 You're ~~so~~ consumed with how much you get You waste your time with

Drums

Piano

RockOrg

Synbass

SynDrum

Nappes

Explosion

126

Chant
 hate and regret You're frozen when your heart's not

Piano

RockOrg

Synbass

Nappes

129

Chant

o pen.

Drums

Piano

RockOrg

Synbass

RevCymb

Choers

Nappes

131

Chant

Mann

Drums

Piano

RockOrg

Synbass

SynDrum

Nappes

133

Chant
Drums
Piano
RockOrg
Synbass
Nappes

I could melt your heart

135

Chant
Drums
Piano
RockOrg
Synbass
Nappes

Minn mijn mm... We'd ne

137

Chant

Drums

Piano

RockOrg

Synbass

Nappes

139

Chant

Drums

Piano

RockOrg

Synbass

SynDrum

Nappes

141

Chant

Give your self to me

Drums

Piano

RockOrg

Synbass

Nappes

143

Chant

Mmm mm mm... You

Drums

Piano

RockOrg

Synbass

Nappes

145

Chant

Drums

Piano

RockOrg

Synbass

RevCymb

Nappes

147

Chant

Drums

Piano

RockOrg

Synbass

SynDrum

Choers

Nappes

Explosion

149

Chant

Drums

Piano

RockOrg

Synbass

Nappes

could melt your heart

151

Chant

Drums

Piano

RockOrg

Synbass

Choeurs

Nappes

Mmm mm mm... We'd ne

153

Chant

Drums

Piano

RockOrg

Synbass

Nappes

155

Chant

Drums

Piano

RockOrg

Synbass

SynDrum

Choeurs

Nappes

157

Chant

Give your self to me

Drums

Piano

RockOrg

Synbass

Nappes

159

Chant

Mmm mm mm... You

Drums

Piano

RockOrg

Synbass

Choeurs

Nappes

161

Chant
Drums
Piano
RockOrg
Synbass
RevCymb
Nappes

are

163

Chant
Drums
SynDrum
Nappes
Explosion

the key. If I could melt your heart

Madonna - 3

Chant

♩ = 128,000000

17

You on ly see what our eyes want to see

20

How can life be what you want it to be You're fro zen when you heart's not

24

o pen You're so con sumed with how much you get

28

You waste our time with hat and regret You're fro zen when you heart's not

32

o pen. Mmm mm mm... If I could melt your

37

heart Mmm mm mm... We'd ne ver be a part

42

Mmm mm mm... Give your self to me Mmm mm mm... You

48

are the key. Now there's no point in

59

pla cing the blame And you should know I'd suf fer the same If I

62

lose you, my heart would be bro ken

66

 Love is a bird, ~~she~~ needs to fly Let all the hurt in side you die You're

70

 frozen when your heart is not o pen. Mmm mm mm... If

76

 I could melt your heart Mmm mm mm... We'd ne ver be a

81

 part Mmm mm mm... Give your self to me Mmm mm mm...

87

 You are the key. You're fro zen You're

92

 fro zen You're fro zen You're fro zen You're

95

 fro zen You're fro zen you're, you're, you're, You're fro zen

98

 Mmm mm mm Mmm mm mm Mmm mm mm Mmm mm mm Mmm

102

 mm mm... Mmm mm mm... Mmm mm mm... Mmm mm mm Mmm mm mm... Mmm

107

 mm mm... Mmm mm mm... Mmm mm mm... Mmm mm mm Mmm mm mm... Mmm

111

mm mm... Mmmmm mm... Mmmmmmm...Mmm mm mm.Mmm

115

You only see what your eyes want to see How can life be what you want it to be You're

119

frozen when your heart's not open You're so consumed with

124

how you get You waste your time with hate and regret You're frozen when your heart's not

129

open. Mmm mm mm... If I could melt your heart

135

Mmm mm mm... We'd never be a part Mmm mm mm...

141

Give your self to me Mmm mm mm... You are

147

Mmm mm mm... If I could melt your heart Mmm mm mm...

152

We'd never be a part Mmm mm mm...

157

Give your self to me Mmm mm mm... You are V.S.

4

Chant

163

the key.

If I could melt your heart

Drums
Madonna - 3

♩ = 128,000000

30/04/98

Drums

42

44

46

48

50

52

54

56

58

60

Drums

62

64

66

68

70

72

74

76

78

80

82

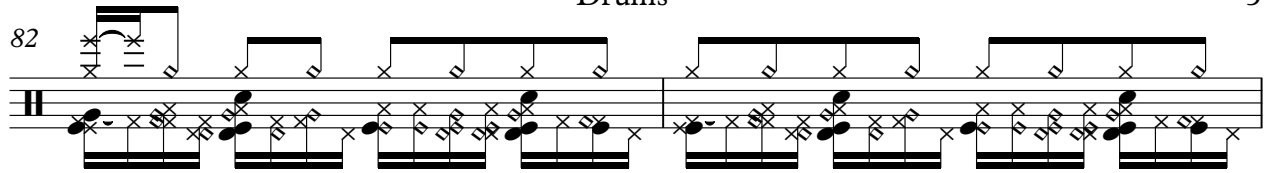

84

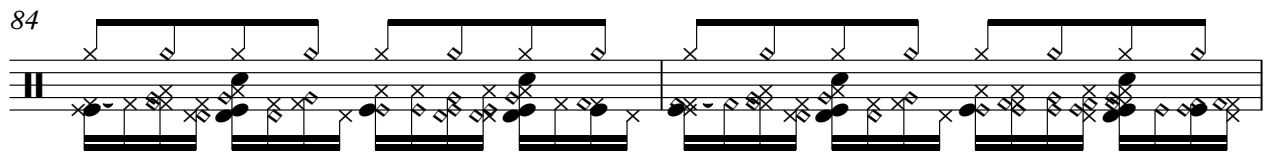

86

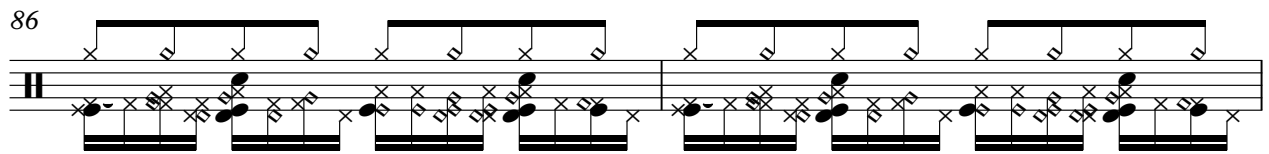

88

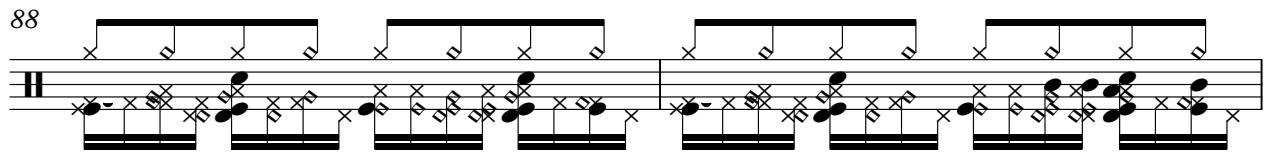

90

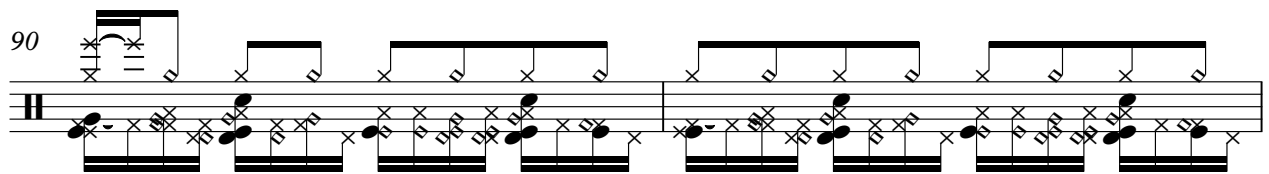

92

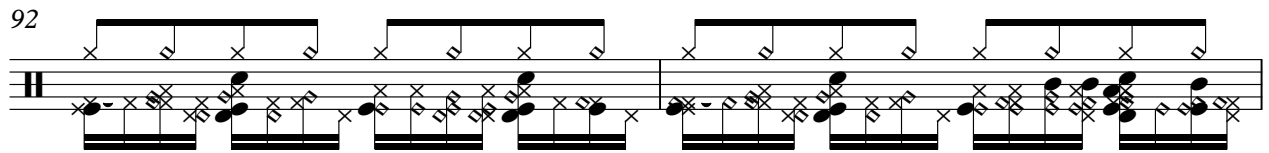

94

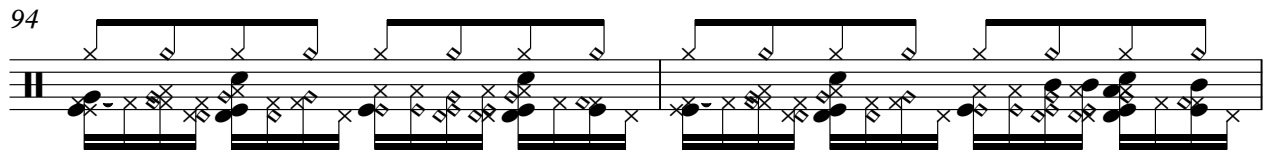

96

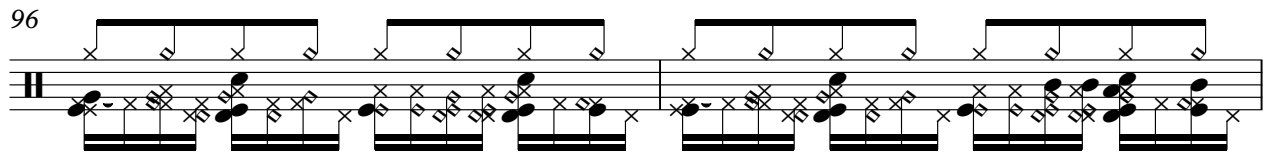

98

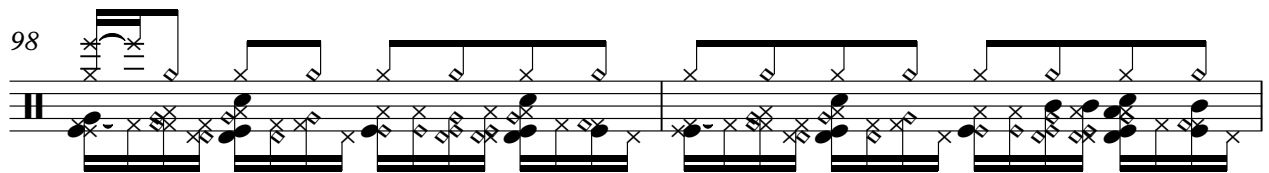

100

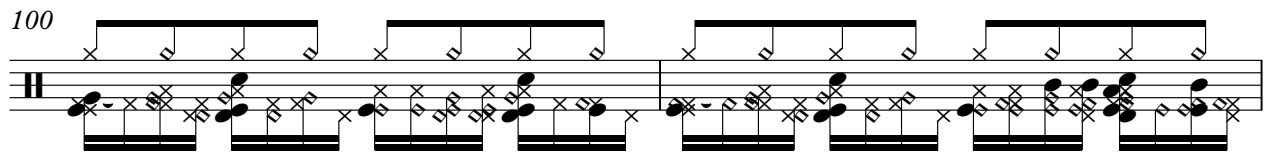

119

121

123

6

131

133

135

137

139

141

143

Funk gtr Madonna - 3

♩ = 128,000000

7

7

17

32

51

54

57

111

Piano Madonna - 3

♩ = 128,000000

33

36

39

42

45

48

51

54

56

16

104

107

110

113

117

120

123

126

129

V.S.

132

135

138

141

144

147

150

153

156

159

161

6

RockOrg Madonna - 3

♩ = 128,000000

17

20

23

26

29

32

35

38

41

44

47

50

53

56

59

62

65

68

71

74

77

80

83

V.S.

86

89

92

95

98

101

104

107

110

113

117

120

123

126

129

133

136

139

142

145

V.S.

148

151

154

157

160

162

Synbass Madonna - 3

♩ = 128,000000

17

20

23

26

29

32

35

38

41

44

77

80

83

86

89

92

95

98

101

104

V.S.

107

110

113

117

120

123

126

129

133

136

139

142

145

148

151

154

157

160

162

6

SynDrum Madonna - 3

♩ = 128,000000

RevCymb Madonna - 3

♩ = 128,000000

15 15

34

23 15

74

15 7 7

105

3 3

115

15 15

146

15 6

Cuivres Madonna - 3

♩ = 128,000000

92

96

100

104

107

110

112

113

55

© Maverick / Warner - 98

Choeurs Madonna - 3

♩ = 128,000000

63 6

73

23

100

100

106

106

112

7

123

6 16

149

2 2

156

2 8

Nappes Madonna - 3

♩ = 128,000000

17

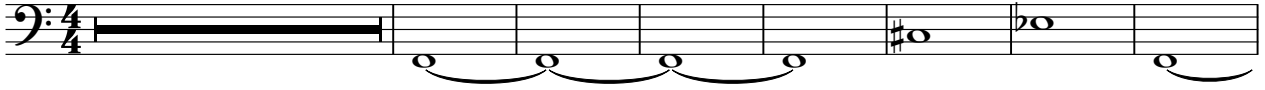

25

34

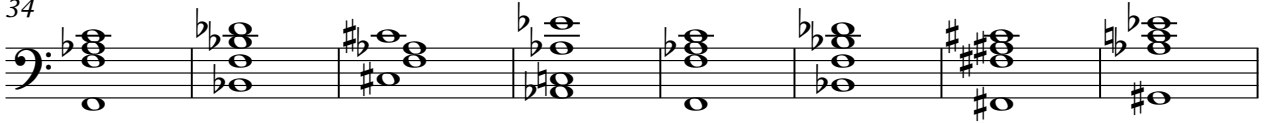

42

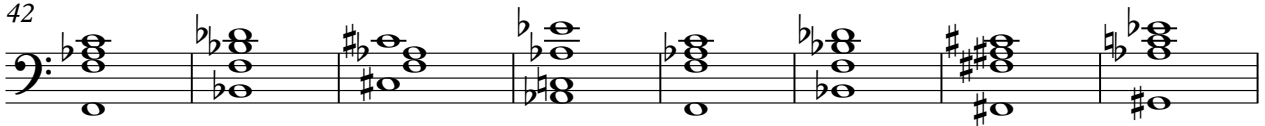

50

8

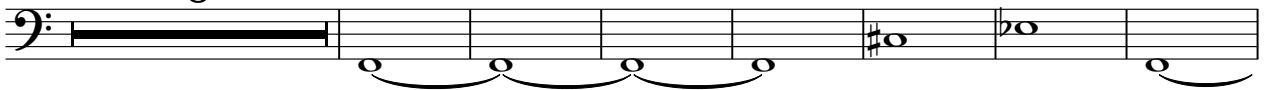

65

74

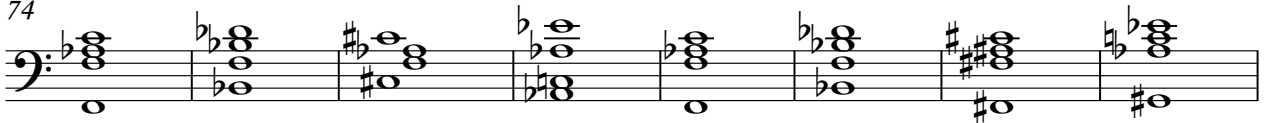

82

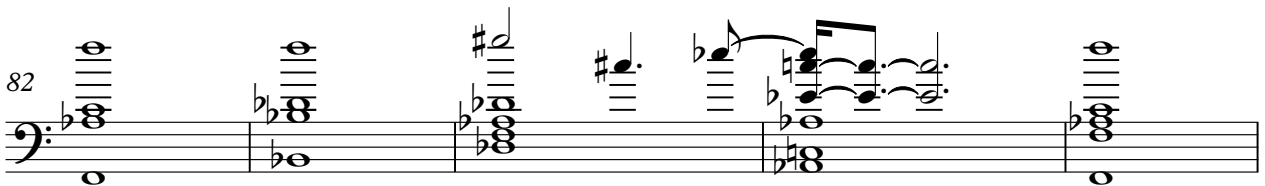

87

25

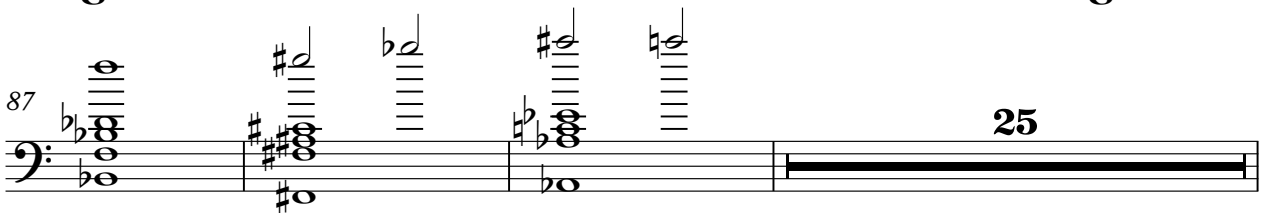

115

124

131

139

146

153

160

164

Strings I
Madonna - 3

♩ = 128,000000

16

19

34

2

57

34

94

98

102

105

108

110

112

2

113

113

Strings 1

55

Explosion Madonna - 3

♩ = 128,000000

124
