

Madonna - Bad Girl

♩ = 72,000290

DRUMS

FRETLESS

E.PIANO 1

SYNBRASS 2

SYNVOX

BASS&LEAD

POLYSYNTH

♩ = 72,000290

STRINGS

A.PIANO 1

5

DRUMS

6

DRUMS

A.PIANO 1

7

DRUMS

FRETLESS

BASS&LEAD

STRINGS

A.PIANO 1

3

9

DRUMS

FRETLESS

BASS&LEAD

STRINGS

11

DRUMS

FRETLESS

BASS&LEAD

STRINGS

13

DRUMS

FRETLESS

BASS&LEAD

STRINGS

15

DRUMS

FRETLESS

SYNBASS 2

BASS&LEAD

STRINGS

A.PIANO 1

17

DRUMS

FRETLESS

SYNBRASS 2

BASS&LEAD

POLYSYNTH

STRINGS

A.PIANO 1

19

DRUMS

FRETLESS

SYNBRASS 2

BASS&LEAD

STRINGS

A.PIANO 1

21

DRUMS

FRETLESS

SYNBRASS 2

BASS&LEAD

POLYSYNTH

STRINGS

A.PIANO 1

23

DRUMS

FRETLESS

SYNBRASS 2

BASS&LEAD

STRINGS

A.PIANO 1

25

DRUMS

FRETLESS

SYNVOX

BASS&LEAD

POLYSYNTH

STRINGS

A.PIANO 1

27

DRUMS

FRETLESS

Fretless bass notation for measures 27-33. The notation is in bass clef and shows a melodic line with various note values and rests, including a long note in measure 27.

SYNVOX

Synvox notation for measures 27-33. The notation is in treble clef and shows a melodic line with various note values and rests.

BASS&LEAD

Bass & Lead notation for measures 27-33. The notation is in treble clef and shows a melodic line with various note values and rests.

POLYSYNTH

Polysynth notation for measures 27-33. The notation is in treble clef and shows a sustained chord in measure 27, followed by rests in measures 28 and 29.

STRINGS

Strings notation for measures 27-33. The notation is in bass clef and shows a sustained chord in measure 27, followed by rests in measures 28 and 29.

A.PIANO 1

A. Piano 1 notation for measures 27-33. The notation is in treble clef and shows a complex melodic line with various note values and rests.

29

DRUMS

FRETLESS

SYNVOX

BASS&LEAD

POLYSYNTH

STRINGS

A.PIANO 1

- DRUMS:** Features a complex rhythmic pattern with 'x' marks above notes, indicating specific drum sounds or techniques.

31

DRUMS

FRETLESS

SYNVOX

BASS&LEAD

POLYSYNTH

STRINGS

A.PIANO 1

32

DRUMS

FRETLESS

SYNBRASS 2

BASS&LEAD

STRINGS

A.PIANO 1

33

DRUMS

FRETLESS

E.PIANO 1

SYNBASS 2

BASS&LEAD

STRINGS

A.PIANO 1

35

DRUMS

FRETLESS

E.PIANO 1

BASS&LEAD

STRINGS

37

DRUMS

FRETLESS

E.PIANO 1

BASS&LEAD

STRINGS

39

DRUMS

FRETLESS

E.PIANO 1

BASS&LEAD

STRINGS

41

DRUMS

FRETLESS

E.PIANO 1

SYNBRASS 2

BASS&LEAD

STRINGS

A.PIANO 1

43

DRUMS

FRETLESS

SYNBRASS 2

BASS&LEAD

POLYSYNTH

STRINGS

A.PIANO 1

45

DRUMS

FRETLESS

SYNBRASS 2

BASS&LEAD

STRINGS

A.PIANO 1

47

DRUMS

FRETLESS

SYNBRASS 2

BASS&LEAD

POLYSYNTH

STRINGS

A.PIANO 1

49

DRUMS

FRETLESS

SYNBRASS 2

BASS&LEAD

STRINGS

A.PIANO 1

51

DRUMS

FRETLESS

SYNVOX

BASS&LEAD

POLYSYNTH

STRINGS

A.PIANO 1

53

DRUMS

FRETLESS

SYNVOX

BASS&LEAD

POLYSYNTH

STRINGS

A.PIANO 1

55

DRUMS

FRETLESS

SYNVOX

BASS&LEAD

POLYSYNTH

STRINGS

A.PIANO 1

57

DRUMS

FRETLESS

SYNBRASS 2

SYNVOX

BASS&LEAD

POLYSYNTH

STRINGS

A.PIANO 1

59

DRUMS

FRETLESS

SYNBRASS 2

BASS&LEAD

STRINGS

A.PIANO 1

61

DRUMS

FRETLESS

SYNBASS 2

POLYSYNTH

STRINGS

A.PIANO 1

63

DRUMS

FRETLESS

SYNBASS 2

STRINGS

A.PIANO 1

65

DRUMS

FRETLESS

SYNBRASS 2

POLYSYNTH

STRINGS

A.PIANO 1

67

DRUMS

FRETLESS

SYNBRASS 2

BASS&LEAD

STRINGS

A.PIANO 1

69

DRUMS

FRETLESS

SYNBRASS 2

BASS&LEAD

POLYSYNTH

STRINGS

A.PIANO 1

71

DRUMS

FRETLESS

SYNBRASS 2

BASS&LEAD

STRINGS

A.PIANO 1

73

DRUMS

FRETLESS

SYNBRASS 2

BASS&LEAD

POLYSYNTH

STRINGS

A.PIANO 1

75

DRUMS

FRETLESS

SYNBRASS 2

BASS&LEAD

STRINGS

A.PIANO 1

77

DRUMS

FRETLESS

SYNVOX

BASS&LEAD

STRINGS

A.PIANO 1

79

DRUMS

FRETLESS

SYNVOX

BASS&LEAD

STRINGS

A.PIANO 1

81

DRUMS

FRETLESS

SYNVOX

BASS&LEAD

STRINGS

A.PIANO 1

83

DRUMS

FRETLESS

SYNVOX

BASS&LEAD

STRINGS

A.PIANO 1

84

DRUMS

FRETLESS

SYNBRASS 2

BASS&LEAD

STRINGS

A.PIANO 1

85

DRUMS

FRETLESS

SYNBRASS 2

SYNVOX

BASS&LEAD

STRINGS

A.PIANO 1

87

DRUMS

FRETLESS

SYNBRASS 2

SYNVOX

BASS&LEAD

STRINGS

A.PIANO 1

89

DRUMS

FRETLESS

SYNBRASS 2

SYNVOX

BASS&LEAD

STRINGS

A.PIANO 1

==

91

DRUMS

FRETLESS

SYNBASS 2

SYNVOX

BASS&LEAD

STRINGS

A.PIANO 1

93

DRUMS

FRETLESS

SYNBASS 2

SYNVOX

BASS&LEAD

STRINGS

A.PIANO 1

94

BASS&LEAD

Madonna - Bad Girl

DRUMS

♩ = 72,000290

2

5

7

9

11

13

15

17

19

21

V.S.

DRUMS

23

25

27

29

31

32

33

35

37

39

DRUMS

41

43

45

47

49

51

53

55

57

59

V.S.

DRUMS

61

63

65

67

69

71

73

75

77

79

DRUMS

81

83

84

85

87

89

91

93

6

FRETLESS

Madonna - Bad Girl

♩ = 72,000290

6

12

18

23

28

32

39

45

48

51

55

60

65

70

75

80

84

89

92

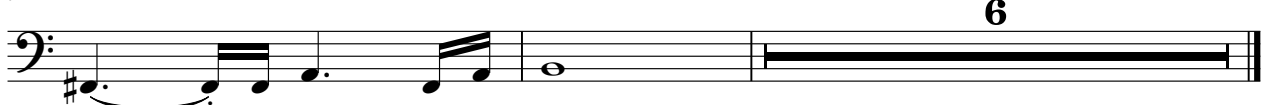

6

♩ = 72,000290

32

32

36

36

40

58

58

♩ = 72,000290

♩ = 72,000290

23

27

31

52

55

77

80

83

88

91

♩ = 72,000290

6

10

14

18

22

26

29

33

37

41

89

92

95

♩ = 72,000290

15 2

22

3 2

31

11 2

48

3 2

57

3 2

66

2 2

73

25

STRINGS

Madonna - Bad Girl

♩ = 72,000290

6

13

21

28

35

42

51

58

67

72

2

STRINGS

77

84

90

Madonna - Bad Girl

A.PIANO 1

51

54

57

62

68

74

79

82

86

89

92
