

# Madonna - Live to tell ()

00:00:00:00

1.1,00

Seq-1

♩ = 55,999874

Batteria

The score includes various musical notations such as rests, notes, and beams. The tempo is indicated as 55,999874. The overall arrangement is for a live performance.

♩ = 55,999874

SynBells

6

Perc.

E. Bass

E. Bass

Cel.

Syn. Voice

Rev. Cym.

FM

Syn. Str.

Syn. Str.

Pad 1

7

Perc.

E. Bass

E. Bass

Cel.

Syn. Voice

FM

Syn. Str.

Syn. Str.

Pad 1

8

Perc.

E. Bass

E. Bass

Syn. Voice

FM

Syn. Str.

Syn. Str.

Pad 1

9

Perc.

E. Bass

E. Bass

Cel.

Syn. Voice

FM

Syn. Str.

Syn. Str.

10

Perc.

E. Bass

E. Bass

Syn. Voice

FM

Syn. Str.

Syn. Str.

Pad 1

11

Perc.

E. Bass

E. Bass

Cel.

Syn. Voice

FM

Syn. Str.

Syn. Str.

Pad 1

12

Perc.

E. Bass

E. Bass

Syn. Voice

FM

Syn. Str.

Syn. Str.

Pad 1

13

Perc.

Vib.

E. Bass

E. Bass

Cel.

Syn. Voice

Rev. Cym.

FM

Syn. Str.

Syn. Str.

Pad 1

14

Perc.

Vib.

E. Bass

E. Bass

FM

Syn. Str.

Syn. Str.

3

16

Perc.

Vib.

E. Bass

E. Bass

FM

Syn. Str.

Syn. Str.

3

18

Perc.

Vib.

E. Bass

E. Bass

FM

Syn. Str.

Syn. Str.

3

3

20

Perc.

Vib.

E. Bass

E. Bass

FM

Syn. Str.

Syn. Str.

Syn. Str.

22

Perc.

Vib.

E. Bass

E. Bass

FM

Syn. Str.

Syn. Str.

Syn. Str.

23

Perc.

Vib.

E. Bass

E. Bass

FM

Syn. Str.

Syn. Str.

Syn. Str.

24

Perc.

Vib.

E. Bass

E. Bass

FM

Syn. Str.

Syn. Str.

Syn. Str.

25

Perc.

Vib.

E. Bass

E. Bass

FM

Syn. Str.

Syn. Str.

Syn. Str.

27

Perc.

E. Gtr.

E. Bass

E. Bass

Syn. Voice

FM

Syn. Str.

Syn. Str.

Syn. Str.

Pad 1

28

Perc.

E. Gtr.

E. Bass

E. Bass

Cel.

Syn. Voice

FM

Syn. Str.

Syn. Str.

Pad 1

29

30

Perc. Vib. E. Gtr. E. Bass E. Bass Cel. Syn. Voice Rev. Cym. FM Syn. Str. Syn. Str. Pad 1

31

Perc. Vib. E. Gtr. E. Bass E. Bass FM Syn. Str. Syn. Str. Pad 1

32

Perc.

Vib.

E. Gtr.

E. Bass

E. Bass

FM

Syn. Str.

Syn. Str.

Pad 1

34

Perc. Vib. E. Gtr. E. Bass E. Bass FM Syn. Str. Syn. Str. Pad 1

36

Perc.

Vib.

E. Gtr.

E. Bass

E. Bass

FM

Syn. Str.

Syn. Str.

Pad 1

1 1 1 3 3 1 1  
0 2 2 0 2 0 2 0 2 2 0

37

Perc.

Vib.

E. Gtr.

E. Bass

E. Bass

FM

Syn. Str.

Syn. Str.

Pad 1

- Perc.**: A drum set part with a consistent rhythmic pattern of eighth notes.
- Vib.**: A vibraphone part with a melodic line of eighth notes.
- E. Gtr.**: An electric guitar part with a fretboard diagram showing fingerings (1, 2, 3, 0) for each note.
- FM**: Fender MIM (Master Tone) electric guitar part with a melodic line.
- Pad 1**: A pad part with a melodic line.

38

Perc.

Vib.

E. Gtr.

E. Bass

E. Bass

FM

Syn. Str.

Syn. Str.

Pad 1

39

Perc.

Vib.

E. Bass

E. Bass

FM

Syn. Str.

Syn. Str.

Syn. Str.

40

Perc.

Vib.

E. Bass

E. Bass

FM

Syn. Str.

Syn. Str.

Syn. Str.

41

Perc.

Vib.

E. Bass

E. Bass

FM

Syn. Str.

Syn. Str.

Syn. Str.

42

Perc.

Vib.

E. Bass

E. Bass

FM

Syn. Str.

Syn. Str.

Syn. Str.

44

Perc. Vib. E. Bass E. Bass FM Tape Smp. Str. Syn. Str. Syn. Str. Syn. Str. Pad 1

45

Perc.

Vib.

E. Bass

E. Bass

FM

Tape Smp. Str

Syn. Str.

Syn. Str.

Syn. Str.

46

Perc.

Vib.

E. Bass

E. Bass

FM

Tape Smp. Str.

Syn. Str.

Syn. Str.

Syn. Str.

47

Perc.

Vib.

E. Bass

E. Bass

FM

Tape Smp. Str

Syn. Str.

Syn. Str.

Syn. Str.

48

Perc.

Vib.

E. Bass

E. Bass

FM

Tape Smp. Str

Syn. Str.

Syn. Str.

Syn. Str.

51

Rev. Cym.

FM

Syn. Str.

54

Vib.

Rev. Cym.

FM

Syn. Str.

57

Perc.

Vib.

E. Gtr.

E. Gtr.

E. Bass

E. Bass

FM

Syn. Str.

58

Perc.

Vib.

E. Gtr.

E. Gtr.

T					
A	1		1	1	3
B	0	2	2	0	3

E. Bass

E. Bass

FM

Syn. Str.

59

Perc. Vib. E. Gtr. E. Bass E. Bass Syn. Voice FM Syn. Str. Syn. Str.

60

Perc.

Vib.

E. Gtr.

E. Gtr.

E. Bass

E. Bass

Syn. Voice

FM

Syn. Str.

Syn. Str.

61

Perc.

Vib.

E. Gtr.

E. Bass

E. Bass

Syn. Voice

FM

Syn. Str.

Syn. Str.

62

Perc.

Vib.

E. Gtr.

E. Gtr.

E. Bass

E. Bass

Syn. Voice

FM

Syn. Str.

Syn. Str.

63

Perc. Vib. E. Gtr. E. Bass E. Bass FM Syn. Str. Syn. Str.

64

Perc.

Vib.

E. Gtr.

E. Gtr.

E. Bass

E. Bass

FM

Syn. Str.

Syn. Str.

Pad 1

65

Perc.

E. Gtr.

E. Bass

E. Bass

Syn. Voice

FM

Syn. Str.

Syn. Str.

Pad 1

66

The musical score consists of the following parts:

- Perc.**: Features a complex rhythmic pattern with a triplet of eighth notes in the second measure.
- Vib.**: A vibraphone part with a few notes in the final measure.
- E. Gtr.**: An electric guitar part with a fretboard diagram showing fingerings: T (Tapping), A (Anchor), and B (Bend). The fret numbers are 0, 2, 2, 0, 2, 0, 2, 2, 0, 2, 2, 0.
- Syn. Voice**: A synthesizer voice part with a few notes.
- FM**: A Frequency Modulation synthesizer part with a sustained chord.
- Syn. Str.**: Two synthesizer string parts, one with a melodic line and another with a sustained chord.
- Pad 1**: A pad part with a few notes.

67

Perc.

Vib.

E. Bass

E. Bass

FM

Syn. Str.

Syn. Str.

Syn. Str.

68

Perc.

Vib.

E. Bass

E. Bass

FM

Syn. Str.

Syn. Str.

Syn. Str.

69

Perc.

Vib.

E. Bass

E. Bass

FM

Syn. Str.

Syn. Str.

Syn. Str.

70

Perc.

Vib.

E. Bass

E. Bass

FM

Syn. Str.

Syn. Str.

Syn. Str.

Pad 1

72

Perc.

Vib.

E. Bass

E. Bass

FM

Tape Smp. Str

Syn. Str.

Syn. Str.

Syn. Str.

Pad 1

74

Perc.

Vib.

E. Bass

E. Bass

FM

Tape Smp. Str

Syn. Str.

Syn. Str.

Syn. Str.

75

Perc.

Vib.

E. Bass

E. Bass

FM

Tape Smp. Str

Syn. Str.

Syn. Str.

Syn. Str.

Musical score for Percussion (Perc.), two Electric Bass (E. Bass) parts, FM (Frequency Modulation) synth, Tape Sample (Tape Smp. Str.), two Synthesizer (Syn. Str.) parts, and Pad 1.

Measure 77 is marked at the beginning of the score. MIDI note numbers are provided above the staffs:

- 54,896096
- 54,043488
- 54,999999
- 54,4536

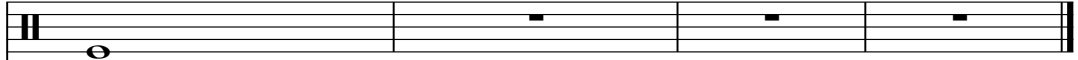

78 

Perc. 

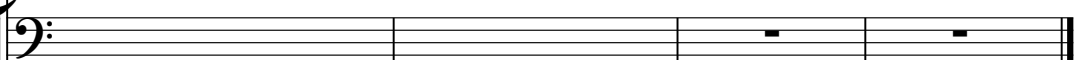
E. Bass 

E. Bass 

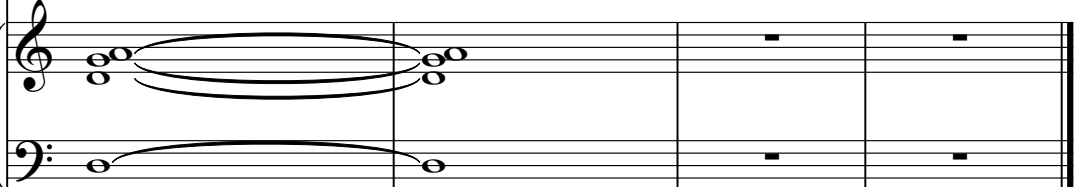
FM 

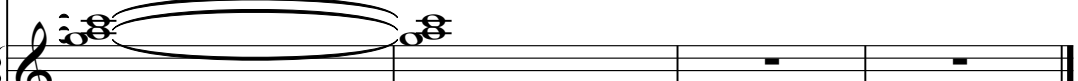
Tape Smp. Str 

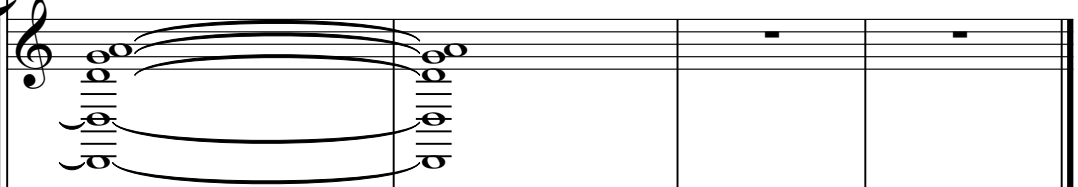
Syn. Str. 

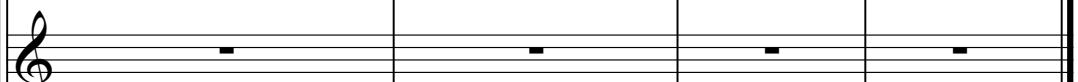
Syn. Str. 

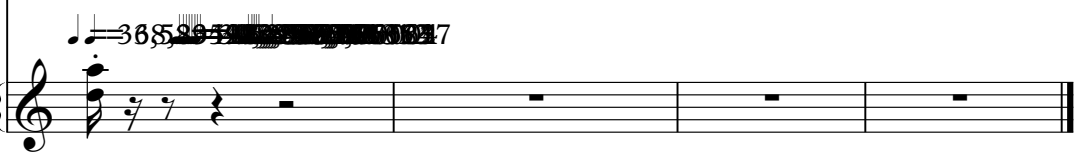
Pad 1 

# Madonna - Live to tell ()

## Percussion

♩ = 55,999874

Batteria

4

V.S.

Percussion

25

27

29

31

33

35

37

39

41

44

Percussion

46

48

57

59

61

63

65

67

69

71

V.S.

4

Percussion

73

75

77

$\text{♩} = 54,8590926$   $\text{♩} = 54,6147188$

80

2

Vibraphone

Madonna - Live to tell ()

♩ = 55,999874

Melodia

12

16

20

23

27

3

33

37

40

44

47

6

Vibraphone

56

60

63

68

71

74

76

♩ = 54, 950

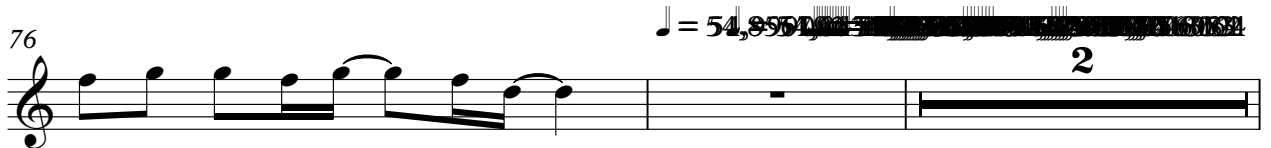

80

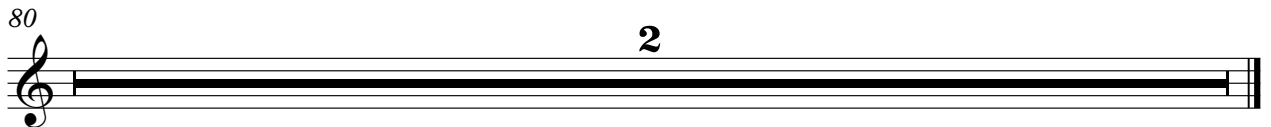

Electric Guitar

Madonna - Live to tell ()

♩ = 55,999874  
ElettGtr

25 16 5

49

7

60

64

12 2

♩ = 54,8898

80

2

# Madonna - Live to tell ()

## 7-string Electric Guitar

♩ = 55,999874

DistGtr **25**

E										
B										
G										
D										
A										
E										
A										

29

T										
A	0									
B	0									
	5									

32

T	1									
A	0									
B										

34

T	1									
A	0									
B										

36

T	1									
A	0									
B										

38

T	1									
A	0									
B										

44

T										
A										
B										

2 57

7-string Electric Guitar

T		1	1		1	1	1	3		1	1
A	3	0	0	3	0	2	2	2		3	3
B										3	0

.. .. .. ..

60

T						1	1			1	1
A	3	0	0	3	0	0	2	2	0	2	2
B											

.. ..

63

T				1	1					1	0
A	3	0	0	3	0	2	2	2		3	3
B										0	0

.. .. .. ..

66

T	1	1	1	3	3	1	1				
A	0	2	2	0	2	2	0	2	2	0	
B											

10

2

~~♩ = 54, 56, 58, 60, 62~~

80

T	-----										
A	-----										
B	-----										

2

5-string Electric Bass

Madonna - Live to tell ()

♩ = 55,999874

Bass

4

8

11

14

17

20

24

28

31

34

V.S.

37

41

45

50

60

64

68

72

75

80

5-string Electric Bass

Madonna - Live to tell ()

♩ = 55,999874  
SlapBass 4

8

11

14

17

20

24

28

31

34

V.S.

37

41

45

49

59

63

67

71

74

77

♩ = 54,856792 ♩ = 54,60347128

80

**2**

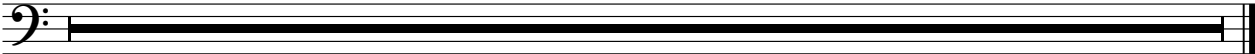

Celesta

Madonna - Live to tell ()

♩ = 55,999874  
Sequencer

5

3 3 6

9

3 3 6

11

3 3 6

13

3 3 6 12

28

3 3 6

30

3 3 6 12

44

5 27 2

80

2

♩ = 54,514

Synth Voice

Madonna - Live to tell ()

♩ = 55,999874  
SynChoir **5**

9

13 **12**

29 **12** **5**

49 **9**

63 **2** **10** **2**

♩ = 54,596,000,000,000

80 **2**

Reverse Cymbals

Madonna - Live to tell ()

♩ = 55,999874  
RevCymb 4

4 6

14

12 3 12

44

5 2

54

22 2

♩ = 54,999874

80

2

♩ = 55,999874  
ElettPno

6

9

12

16

21

V.S.

24

27

30

33

37

40

42

45

47

51

56

59

V.S.

62

65

68

70

73

75

FM Synth

77 ♩ = 54,8597261345

2

2

Madonna - Live to tell ()  
Tape Sampler Keyboard [Strings]

♩ = 55,999874  
Strings2

25

16

9

46

22

73

54,80678

80

2

Synth Strings

Madonna - Live to tell ()

♩ = 55,999874  
Strings 1

7

11

15

21

27

32

38

44

51

V.S.

55

3

63

68

74

♩ = 54

80

2

Synth Strings

Madonna - Live to tell ( )

♩ = 55,999874

Pizzicati

20

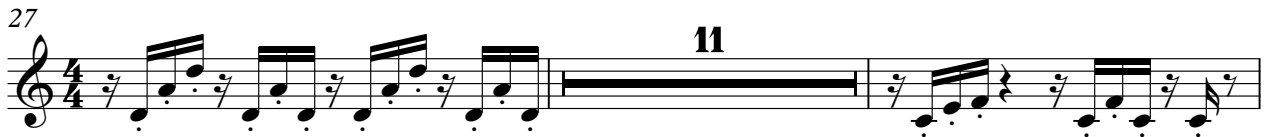

2

Synth Strings

67

70

73

75

80

Synth Strings

Madonna - Live to tell ()

♩ = 55,999874  
SynPad 4

11

16

22

29

34

40

46

7

57

62

67

73

77

Pad 1 (New Age)

Madonna - Live to tell ( )

♩ = 55,999874  
SynBells 4

10 13

27

31

34

37 4

44 4 14

65 4

72 ~~♩ = 54,9999015~~ 4

80 2