

Madonna - Vogue

0.0"
1.1,00

♩ = 120,000000

Strings

6

Drums

Bass

Strings

11

Drums

Bass

Strings

14

Drums

Bass

Strings

17

Drums

Percussive Organ

Bass

Strings

19

Drums

Percussive Organ

Bass

Strings

21

Drums

Percussive Organ

Bass

Strings

23

Drums

Percussive Organ

Bass

Strings

25

Drums

Percussive Organ

Bass

Orchestra Hit

Strings

27

Drums

Bass

Orchestra Hit

Strings

29

Drums

Bass

Orchestra Hit

Strings

31

Drums

Bass

Orchestra Hit

Strings

33

Drums

Bass

Strings

Orchestra Hit

Strings

Strings

35

Drums

Bass

Orchestra Hit

37

Drums

Bass

Orchestra Hit

39

Drums

Bass

Orchestra Hit

41

Drums

Percussive Organ

Bass

Strings

Strings

Strings

43

Drums

Percussive Organ

Bass

Strings

45

Drums

Percussive Organ

Bass

Strings

47

Drums

Percussive Organ

Bass

Strings

49

Drums

Piano

Percussive Organ

Bass

Strings

Orchestra Hit

Strings

Strings

51

Drums

Piano

Bass

Orchestra Hit

Strings

53

Drums

Piano

Bass

Orchestra Hit

Strings

55

Drums

Piano

Bass

Orchestra Hit

Strings

57

Drums

Piano

Bass

Strings

Orchestra Hit

Strings

Strings

59

Drums

Bass

Orchestra Hit

61

Drums

Bass

Orchestra Hit

63

Drums

Bass

Orchestra Hit

65

Drums

Percussive Organ

Bass

Strings

Strings

Strings

67

Drums

Percussive Organ

Bass

Strings

69

Drums

Percussive Organ

Bass

Strings

71

Drums

Percussive Organ

Bass

Strings

73

Drums

Piano

Percussive Organ

Bass

Strings

Orchestra Hit

Strings

Strings

75

Drums

Piano

Bass

Orchestra Hit

Strings

77

Drums

Piano

Bass

Orchestra Hit

Strings

79

Drums

Piano

Bass

Orchestra Hit

Strings

81

Drums

Piano

Bass

Strings

Orchestra Hit

Strings

Strings

83

Drums

Bass

Orchestra Hit

Strings

85

Drums

Bass

Orchestra Hit

Strings

87

Drums

Bass

Orchestra Hit

Strings

89

Drums

Bass

Strings

91

Drums

Bass

Strings

93

Drums

Piano

Bass

Orchestra Hit

Strings

95

Drums

Piano

Bass

Orchestra Hit

Strings

97

Drums

Piano

Bass

Orchestra Hit

Strings

99

Drums

Piano

Bass

Strings

Orchestra Hit

Strings

Strings

101

Drums

Percussive Organ

Bass

Strings

Orchestra Hit

Strings

103

Drums

Percussive Organ

Bass

Orchestra Hit

105

Drums

Percussive Organ

Bass

Strings

Orchestra Hit

Strings

107

Drums

Percussive Organ

Bass

Strings

Orchestra Hit

Strings

109

Drums

Bass

Strings

Orchestra Hit

Strings

111

Drums

Bass

Orchestra Hit

113

Drums

Bass

Strings

Orchestra Hit

Strings

115

Drums

Bass

Strings

Orchestra Hit

Strings

117

Drums

Piano

Bass

Strings

Orchestra Hit

Strings

119

Drums

Piano

Bass

Orchestra Hit

121

Drums

Piano

Bass

Strings

Orchestra Hit

Strings

123

Drums

Piano

Bass

Strings

Orchestra Hit

Strings

125

Drums

Piano

Bass

Strings

Strings

128

130

132

Drums

Piano

Bass

Strings

Orchestra Hit

Strings

Strings

134

Drums

Piano

Bass

Orchestra Hit

Strings

136

Drums

Piano

Bass

Strings

Orchestra Hit

Strings

Strings

138

Drums

Piano

Percussive Organ

Bass

Strings

Orchestra Hit

Strings

Strings

Madonna - Vogue

Drums

♩ = 120,000000
9

13

17

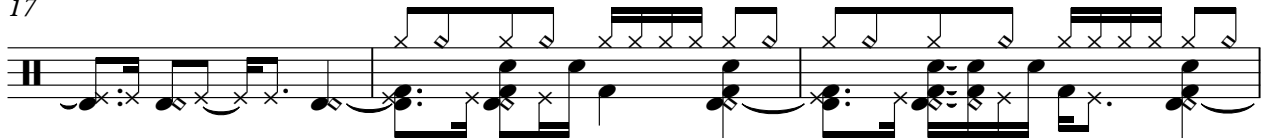

20

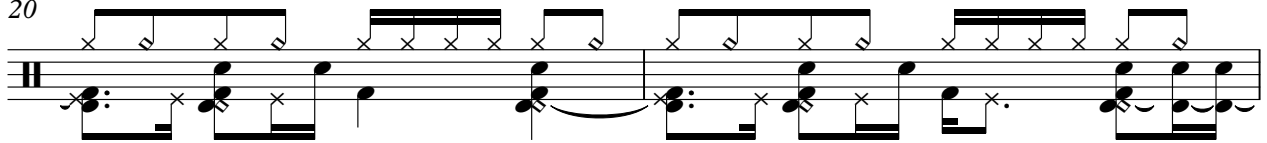

22

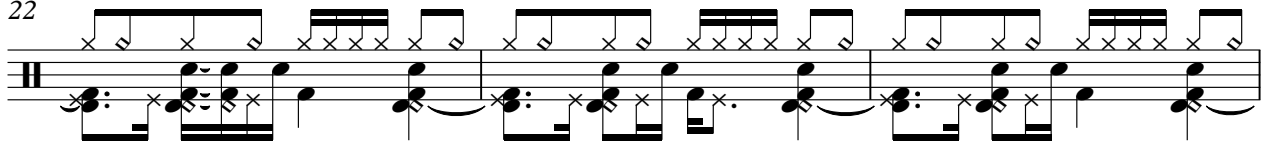

25

27

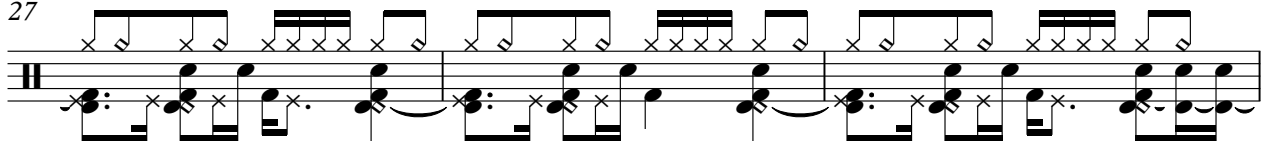

30

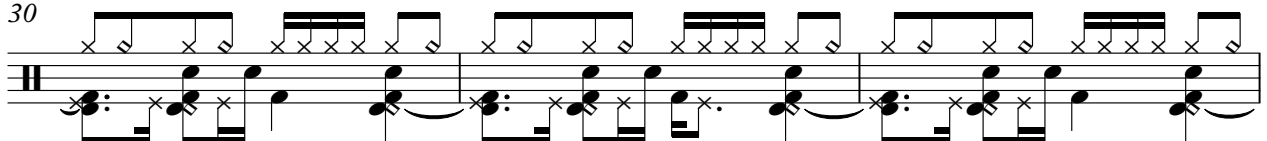

33

35

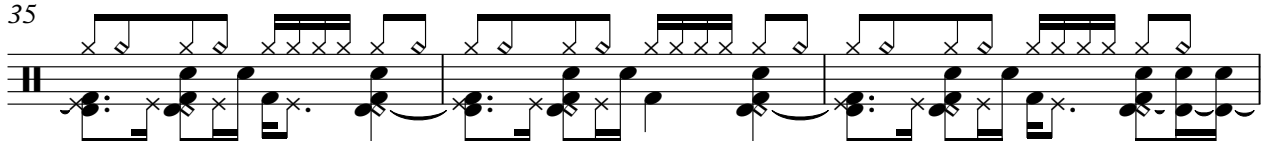

V.S.

38

41

43

45

47

49

51

54

57

59

62

65

67

69

72

74

77

79

81

83

V.S.

86

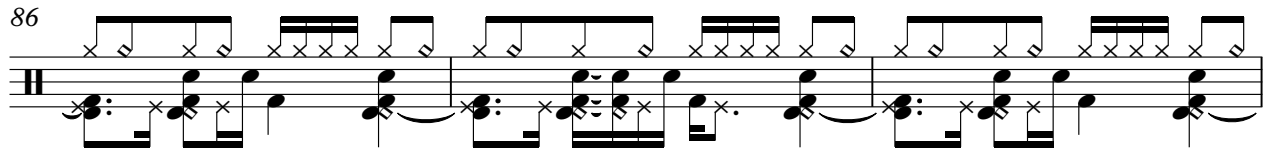

89

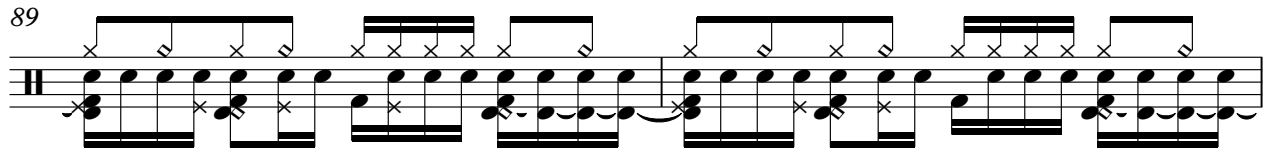

91

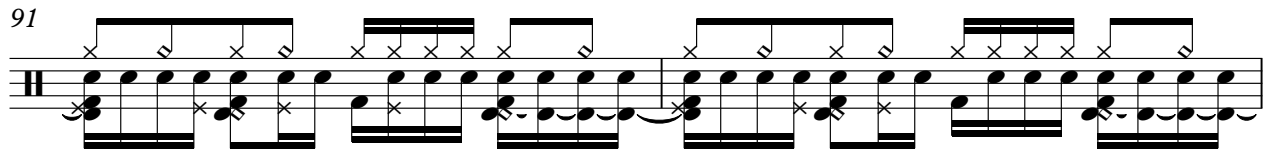

93

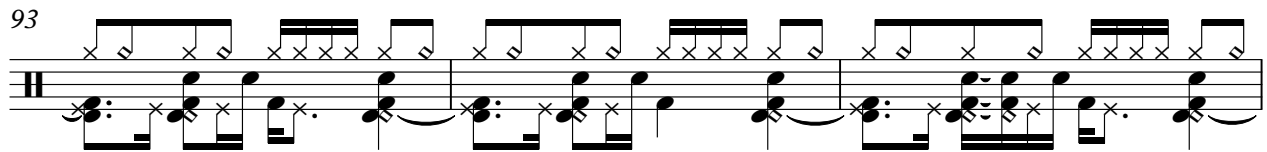

96

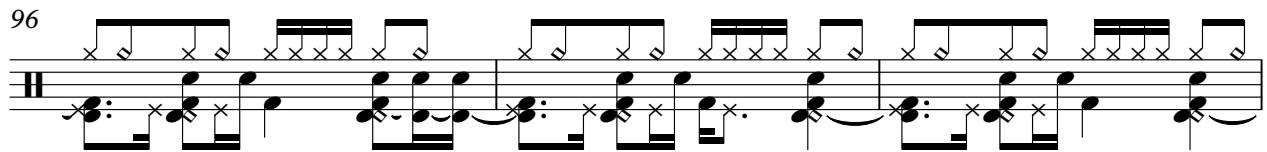

99

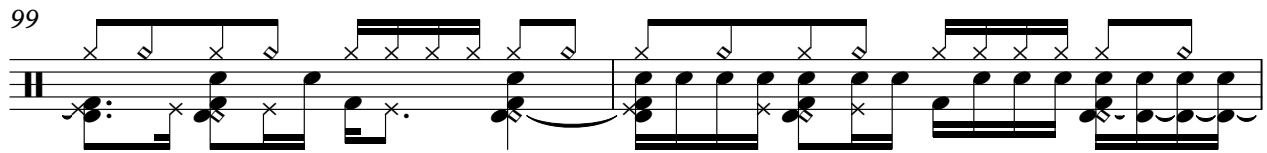

101

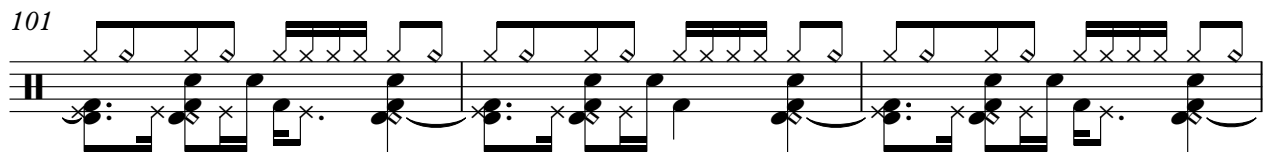

104

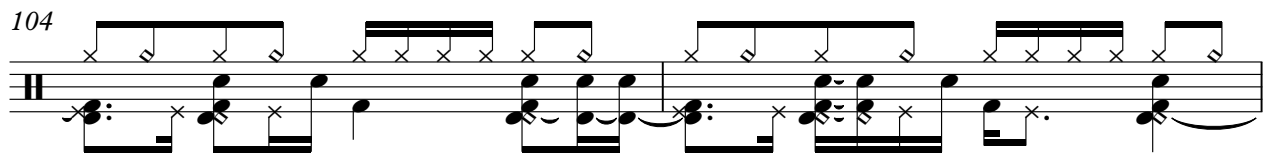

106

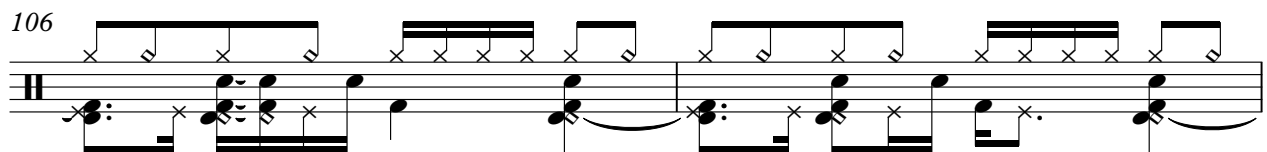

108

110

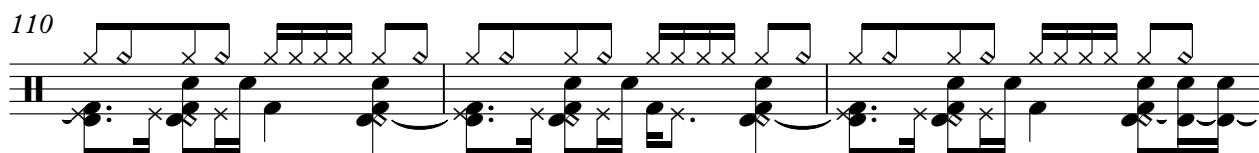

113

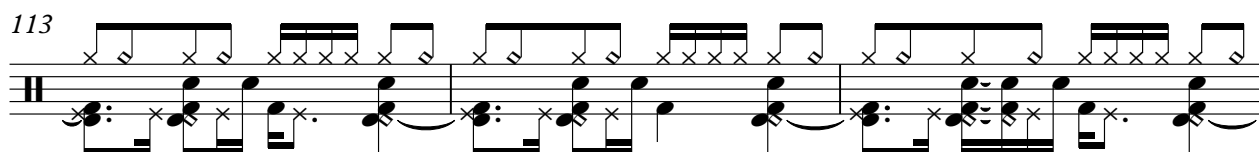

116

118

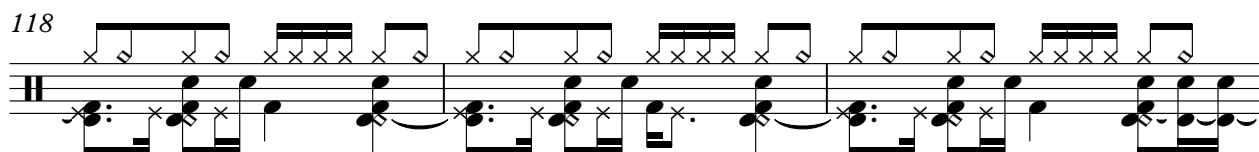

121

124

129

132

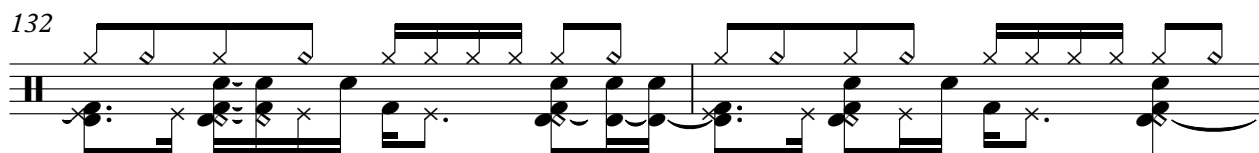

134

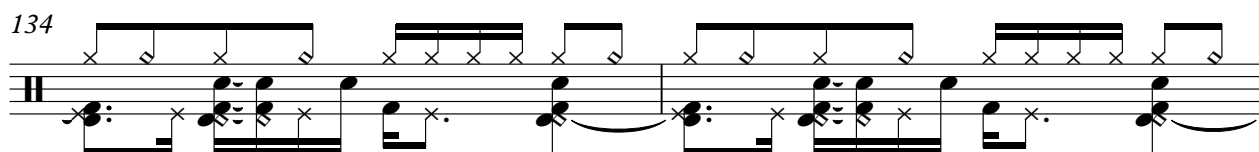

136

V.S.

6

Drums

138

Madonna - Vogue

Piano

♩ = 120,000000

49

52

55

58

16

76

79

82

11

96

99

16

117

120

123

126

129

132

135

138

Percussive Organ

Madonna - Vogue

♩ = 120,000000

17

21

25

16

44

48

16

67

71

27

101

Madonna - Vogue

Bass

♩ = 120,000000

V.S.

46

49

52

55

58

62

65

68

71

74

77

80

83

86

89

92

95

98

101

104

V.S.

107

110

113

116

119

122

127

130

133

136

138

Madonna - Vogue

Strings

♩ = 120,000000

32 7

42 6 7

58 6 7

74 6 6

83 17 3

105 2

109 3

113

2 3

121

2 2

128

3

134

2

138

Orchestra Hit

Madonna - Vogue

♩ = 120,000000

25

30

35

40 9

52

57

62 9

74

79

84

88

4

96

101

106

111

116

121

5

129

134

3

Madonna - Vogue

Strings

♩ = 120,000000

32 7

42 6 7

58 6 7

74 6

83 17 3

105 2 3

113 2 3

121 2 2

128 3 2

136

Madonna - Vogue

Strings

♩ = 120,000000

8

16

24

31

45

52

2

66

Strings

74

83

90

97

28

131

137