

Malando & His Orchestra - Con Sentimiento

♩ = 122,001808

A.Piano

8

A.Piano

Contrabas

Bandoneon

Strings

#St.Strin

#Strings

#VI.Strin

#VI.Strin

13

A.Piano

Contrabas

Bandoneon

Strings

#St.Strin

#Strings

#VI.Strin

#VI.Strin

18

A.Piano

Contrabas

Bandoneon

Bandoneon

Strings

#St.Strin

#Strings

#Vl.Strin

#VI.Strin

23

A.Piano

Contrabas

Bandoneon

Bandoneon

#Vl.Strin

#VI.Strin

39

A.Piano  
Contrabas  
Bandoneon  
Bandoneon  
#Vl.Strin  
Pizzicato

44

A.Piano  
Contrabas  
Bandoneon  
Bandoneon  
#St.Strin  
#Vl.Strin  
#Vl.Strin  
Pizzicato

49

A.Piano

Contrabas

Bandoneon

#St.Strin

#Vl.Strin

#Vl.Strin

55

A.Piano

Contrabas

Bandoneon

#St.Strin

#Vl.Strin

#Vl.Strin

60

A.Piano  
Contrabas  
Bandoneon  
Bandoneon  
Strings  
#St.Strin  
#Strings  
#VI.Strin  
#VI.Strin

66

A.Piano  
Contrabas  
Bandoneon  
Strings  
#St.Strin  
#Strings  
#VI.Strin  
#VI.Strin

72

A.Piano

Contrabas

Bandoneon

Bandoneon

Strings

#St.Strin

#Strings

#Vl.Strin

#Vl.Strin

Pizzicato

76

A.Piano

Contrabas

Bandoneon

Bandoneon

#Vl.Strin

Pizzicato

80

A.Piano  
Contrabass  
Bandoneon  
Bandoneon  
Strings  
#St. Strin  
#Strings  
#Vl. Strin  
#Vl. Strin  
Pizzicato

86

A.Piano  
Contrabass  
Bandoneon  
Bandoneon  
Strings  
#St. Strin  
#Strings  
#Vl. Strin  
#Vl. Strin

92

A.Piano  
Contrabas  
Bandoneon  
Bandoneon  
Strings  
#St.Strin  
#Strings  
#VI.Strin  
#VI.Strin

97

A.Piano  
Contrabas  
Bandoneon  
Bandoneon  
Strings  
#VI.Strin  
#VI.Strin

102

A.Piano  
Contrabas  
Bandoneon  
Bandoneon  
Strings  
#St.Strin  
#Strings  
#Vl.Strin  
#Vl.Strin  
Pizzicato

107

A.Piano  
Contrabas  
Bandoneon  
Bandoneon  
Strings  
#St.Strin  
#Strings  
#Vl.Strin  
#Vl.Strin

113

A.Piano  
Contrabas  
Bandoneon  
Strings  
#St.Strin  
#Strings  
#VI.Strin  
#VI.Strin

118

A.Piano  
Contrabas  
Bandoneon  
Strings  
#St.Strin  
#Strings  
#VI.Strin  
#VI.Strin

123

A.Piano  
Contrabas  
Bandoneon  
Strings  
#St.Strin  
#Strings  
#VI.Strin  
#VI.Strin

128

A.Piano  
Contrabas  
Bandoneon  
Bandoneon  
Strings  
#St.Strin  
#Strings  
#VI.Strin  
#VI.Strin

133

A.Piano

Contrabas

Bandoneon

Bandoneon

#Vl.Strin

#Vl.Strin

137

A.Piano

Contrabas

Bandoneon

Bandoneon

#Vl.Strin

#Vl.Strin

142

A.Piano

Contrabas

Bandoneon

Bandoneon

Strings

#St.Strin

#Strings

Trm.Strin

#Vl.Strin

#Vl.Strin

Violin

149

A.Piano  
Contrabas  
Bandoneon  
Strings  
#St.Strin  
#Strings  
#VI.Strin  
#VI.Strin  
Violin

157

A.Piano  
Contrabas  
Bandoneon  
Bandoneon  
Strings  
#St.Strin  
#Strings  
#VI.Strin  
#VI.Strin  
Violin

162

A.Piano  
Contrabas  
Bandoneon  
Strings  
#VI.Strin  
#VI.Strin

167

A.Piano  
Contrabas  
Bandoneon  
Bandoneon  
Strings  
#St.Strin  
#Strings  
#VI.Strin  
#VI.Strin  
Pizzicato

172

A.Piano  
Contrabas  
Bandoneon  
Bandoneon  
Strings  
#St.Strin  
#Strings  
#Vl.Strin  
#Vl.Strin

177

A.Piano  
Contrabas  
Bandoneon  
Bandoneon  
Strings  
#St.Strin  
#Strings  
#Vl.Strin  
#Vl.Strin

A.Piano

Malando & His Orchestra - Con Sentimiento

$\text{♩} = 122,001808$  Malando & His Orchestra - Con Sentimiento

9

14

19

25

30 (c)1995 All Rights Reserved By Sound Design Software Division Holland.

35

38

Malando & His O

146

153

160

166

171

176

179

Malando & His Orc

Malando & His Orchestra - Con Sentimiento

Contrabass

♩ = 122,001808 Malando & His Orchestra - Con Sentimiento

118

123

129

135

140

147

154

161

167

173

V.S.

177

The notes are all G2 (two ledger lines below the staff). The rests are quarter rests. The piece ends with a double bar line at the end of measure 182.

Malando & His Orchestra - Con Sentimiento

Bandoneon

♩ = 122,001808 Malando & His Orchestra - Con Sentimiento

23

27

32

38

44 Malando & His Orchestra - Con Sentimiento

65

71 Malando & His

78 Malando & His Orchestra - Con Sentir

87 Malando & His Or

Bandoneon

94

99

104 Malando & His Orchestra - Con Sentimiento Malando & His O

128

133

136

141 Malando & His O

160

164 Malando & His

174 Malando & His Orchestra - Con Sentimiento Malando & His

Malando & His Orchestra - Con Sentimiento

Bandoneon

♩ = 122,001808 Malando & His Orchestra - Con Sentimiento

11 Malando & His Orches

23 Malando & His Orchestra - Con Sentimiento

32 Malando & Hi

40 Malando & His Orchestra - (

47

52

57 Malando & His Or

73 Malando & His

82

87

93

104

110

118

130

Malando & His Orchestra - Con Sentimiento

139

146

153

Bandoneon  
Malando & His Orchestra - Con Sentimiento

3

160

172

176

Malando & His Orch

# Malando & His Orchestra - Con Sentimiento

Strings

♩ = 122,001808 Malando & His Orchestra - Con Sentimiento  
Strings

8

13

18 Malando & His Orchestra - Con Sentimiento

65

73 Malando & His Orchestra - Con Sentimiento

88

96

Strings

105

113

118

123

129 Malando & His Orchestra - Con Sentimiento Malando & His Orchestra - Con Sentimiento

157 Malando & His Orchestra - Con Sentimiento

169

177 Malando & His (

Malando & His Orchestra - Con Sentimiento

#St.Strin

♩ = 122,00180 Malando & His Orchestra - Con Sentimiento  
#St.String

9

15

21 Malando & His Orchestra - Con Sentimiento

49

57 Malando & His Orchestra - Con Sentimiento

66 Malando & His Orchestra - Con Sentimiento Malando & His Orchest

82

90 Malando & His O

105

114

120

Malando & His Orchestra - Con Sentimiento

126

Malando & His

151

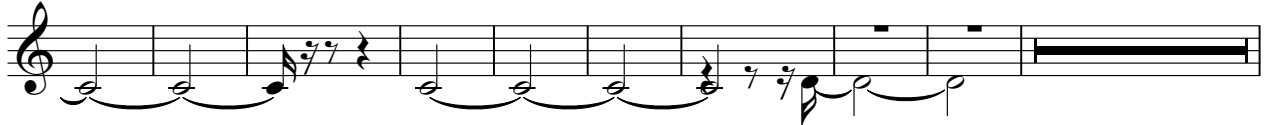

169

Malando & His (

177

Malando & His Orchestra - Con Sentimiento

#Strings

♩ = 122,001808 Malando & His Orchestra - Con Sentimiento  
#Strings

9

14

21 Malando & His Orchestra - Con Sentimiento

67

74 Malando & His Orchestra - Con Sentimiento

89 Malando & His (

105

113

118

123

129

Malando & His Orchestra - Con Sentimiento

155

Malando & His Orchestra - Cc

171

178

Malando & His O

Trm.Strin

# Malando & His Orchestra - Con Sentimiento

♩ = 122,001808 Malando & His Orchestra - Con Sentimiento  
Trm.String

37 Malando & His Orchestra - Con Sentimiento Malando & His Orche

Malando & His Orchestra - Con Sentimiento

#VI.Strin

♩ = 122,001808 Malando & His Orchestra - Con Sentimiento  
#VI.String

11

18

26

36 Malando & His Orchestra - Con Sentimiento

49

57 Malando & His Orchestra - Con Sentimiento

66

71 Malando & His Orche

82

89

96

106

115

124

131

141

153

165

Malando & His Orchestra - Cor

#Vl.Strin

3  
Malando & His

176

Malando & His Orchestra - Con Sentimiento

#VI.Strin

♩ = 122,001808 Malando & His Orchestra - Con Sentimiento

#VI.String

10

15

21

27

32

38 Malando & His Orchestra - Con Sentimiento

47

52

57

V.S.

177

Pizzicato

Malando & His Orchestra - Con Sentimiento

♩ = 122,001808 Malando & His Orchestra - Con Sentimiento Malando & His Orchestra

44 Malando & His Orchestra - Con Sentimiento

77

82 Malando & His Orchestra - Con Sentimiento Malando & His Orche

168 Malando & His Orchestra

