

Malando & His Orchestra - La Cumparsita

♩ = 120,000000

DRUMS

ACOUBASS

ACC/MARIMB

♩ = 120,000000

STRINGS

A.PIANO 1

4

DRUMS

ACOUBASS

ACC/MARIMB

STRINGS

A.PIANO 1

5

DRUMS

ACOUBASS

ACC/MARIMB

STRINGS

A.PIANO 1

6

DRUMS

ACOUBASS

ACC/MARIMB

STRINGS

A.PIANO 1

7 3

DRUMS: Features a triplet of eighth notes on the first beat and another triplet on the fourth beat. The rest of the measure consists of a steady eighth-note pattern.

ACOUBASS: Features a triplet of eighth notes on the first beat and a quarter note on the second beat. The rest of the measure consists of a steady eighth-note pattern.

ACC/MARIMBA: Features a steady eighth-note pattern throughout the measure.

STRINGS: Features a sustained chord consisting of a major triad with a minor second interval (e.g., C4, E4, G4, F4).

A.PIANO 1: Features a steady eighth-note pattern throughout the measure.

8 3

DRUMS: Features a triplet of eighth notes on the first beat and another triplet on the fourth beat. The rest of the measure consists of a steady eighth-note pattern.

ACOUBASS: Features a triplet of eighth notes on the first beat and a quarter note on the second beat. The rest of the measure consists of a steady eighth-note pattern.

ACC/MARIMBA: Features a steady eighth-note pattern throughout the measure.

STRINGS: Features a sustained chord consisting of a major triad with a minor second interval (e.g., C4, E4, G4, F4).

A.PIANO 1: Features a steady eighth-note pattern throughout the measure.

9

DRUMS

ACOU BASS

ACC/MARIMB

STRINGS

A.PIANO 1

10

DRUMS

ACOU BASS

ACC/MARIMB

STRINGS

A.PIANO 1

11

DRUMS

ACOU BASS

ACC/MARIMB

STRINGS

A.PIANO 1

12

DRUMS

ACOU BASS

ACC/MARIMB

STRINGS

A.PIANO 1

14

DRUMS

ACOU BASS

ACC/MARIMB

STRINGS

A.PIANO 1

15

DRUMS

ACOU BASS

ACC/MARIMB

STRINGS

A.PIANO 1

16

DRUMS

ACOUBASS

ACC/MARIMB

STRINGS

A.PIANO 1

18

DRUMS

ACOUBASS

ACC/MARIMB

STRINGS

A.PIANO 1

DRUMS

ACOUBASS

ACC/MARIMB

STRINGS

A.PIANO 1

DRUMS

ACOUBASS

ACC/MARIMB

STRINGS

A.PIANO 1

23

24

25

DRUMS

ACOU BASS

ACC/MARIMB

STRINGS

A.PIANO 1

Detailed description of the musical score for measures 25-29: The score is written for five instruments. The DRUMS staff shows a complex rhythmic pattern with various note values and rests. The ACOU BASS staff features a melodic line with triplets and slurs. The ACC/MARIMB staff has a rhythmic accompaniment with some rests. The STRINGS staff shows a sustained chord with a fermata. The A.PIANO 1 staff has a simple accompaniment pattern with chords and eighth notes.

26

DRUMS

ACOU BASS

ACC/MARIMB

STRINGS

A.PIANO 1

Detailed description of the musical score for measures 30-34: The score continues with five instruments. The DRUMS staff shows a complex rhythmic pattern. The ACOU BASS staff features a melodic line with triplets and slurs. The ACC/MARIMB staff has a rhythmic accompaniment with some rests. The STRINGS staff shows a sustained chord with a fermata. The A.PIANO 1 staff has a simple accompaniment pattern with chords and eighth notes.

28

DRUMS

ACOU BASS

ACC/MARIMB

STRINGS

A.PIANO 1

30

DRUMS

ACOU BASS

ACC/MARIMB

STRINGS

A.PIANO 1

DRUMS

ACOU BASS

ACC/MARIMB

STRINGS

A.PIANO 1

DRUMS

ACOU BASS

ACC/MARIMB

STRINGS

A.PIANO 1

33

DRUMS

ACOU BASS

ACC/MARIMB

STRINGS

A.PIANO 1

35

DRUMS

ACOU BASS

ACC/MARIMB

STRINGS

A.PIANO 1

36

DRUMS

ACOU BASS

ACC/MARIMB

STRINGS

A.PIANO 1

37

DRUMS

ACOU BASS

ACC/MARIMB

STRINGS

A.PIANO 1

38

DRUMS

ACOU BASS

ACC/MARIMB

STRINGS

A.PIANO 1

39

DRUMS

ACOU BASS

ACC/MARIMB

STRINGS

A.PIANO 1

40

DRUMS

ACOU BASS

ACC/MARIMB

STRINGS

A.PIANO 1

41

DRUMS

ACOU BASS

ACC/MARIMB

STRINGS

A.PIANO 1

42

DRUMS

ACOU BASS

ACC/MARIMB

STRINGS

A.PIANO 1

43

DRUMS

ACOU BASS

ACC/MARIMB

STRINGS

A.PIANO 1

44

DRUMS

ACOU BASS

ACC/MARIMB

STRINGS

A.PIANO 1

45

DRUMS

ACOU BASS

ACC/MARIMB

STRINGS

A.PIANO 1

46

DRUMS

ACOUBASS

ACC/MARIMBA

STRINGS

A.PIANO 1

47

DRUMS

ACOUBASS

ACC/MARIMBA

STRINGS

A.PIANO 1

48

DRUMS

ACOUBASS

ACC/MARIMBA

STRINGS

A.PIANO 1

49

DRUMS

ACOUBASS

ACC/MARIMBA

STRINGS

A.PIANO 1

50

DRUMS

ACOU BASS

ACC/MARIMB

STRINGS

A.PIANO 1

51

DRUMS

ACOU BASS

ACC/MARIMB

STRINGS

A.PIANO 1

DRUMS

ACOU BASS

ACC/MARIMB

STRINGS

A.PIANO 1

DRUMS

ACOU BASS

ACC/MARIMB

STRINGS

A.PIANO 1

54

DRUMS

ACOUBASS

ACC/MARIMBA

STRINGS

A.PIANO 1

55

DRUMS

ACOUBASS

ACC/MARIMBA

STRINGS

A.PIANO 1

DRUMS

ACOU BASS

ACC/MARIMB

STRINGS

A.PIANO 1

DRUMS

ACOU BASS

ACC/MARIMB

STRINGS

A.PIANO 1

58

DRUMS

ACOU BASS

ACC/MARIMB

STRINGS

A.PIANO 1

60

DRUMS

ACOU BASS

ACC/MARIMB

STRINGS

A.PIANO 1

62

DRUMS

ACOU BASS

ACC/MARIMB

STRINGS

A.PIANO 1

64

DRUMS

ACOU BASS

ACC/MARIMB

STRINGS

A.PIANO 1

65

DRUMS

ACOU BASS

ACC/MARIMB

STRINGS

A.PIANO 1

Detailed description of measures 65-66 (measures 1-5):

66

DRUMS

ACOU BASS

ACC/MARIMB

STRINGS

A.PIANO 1

Detailed description of measures 66-67 (measures 6-11):

68

DRUMS

ACOU BASS

ACC/MARIMB

STRINGS

A.PIANO 1

69

DRUMS

ACOU BASS

ACC/MARIMB

STRINGS

A.PIANO 1

70

DRUMS

ACOU BASS

ACC/MARIMB

STRINGS

A.PIANO 1

71

DRUMS

ACOU BASS

ACC/MARIMB

STRINGS

A.PIANO 1

72

DRUMS

ACOUBASS

ACC/MARIMBA

STRINGS

A.PIANO 1

73

DRUMS

ACOUBASS

ACC/MARIMBA

STRINGS

A.PIANO 1

74

DRUMS

ACOU BASS

ACC/MARIMB

STRINGS

A.PIANO 1

75

DRUMS

ACOU BASS

ACC/MARIMB

STRINGS

A.PIANO 1

DRUMS

ACOUBASS

ACC/MARIMB

STRINGS

A.PIANO 1

DRUMS

ACOUBASS

ACC/MARIMB

STRINGS

A.PIANO 1

78

DRUMS

ACOUBASS

ACC/MARIMB

STRINGS

A.PIANO 1

79

DRUMS

ACOUBASS

ACC/MARIMB

STRINGS

A.PIANO 1

80

DRUMS

ACOU BASS

ACC/MARIMB

STRINGS

A.PIANO 1

82

DRUMS

ACOU BASS

ACC/MARIMB

STRINGS

A.PIANO 1

Malando & His Orchestra - La Cumparsita

DRUMS

♩ = 120,000000

2

5

7

9

11

13

16

19

22

24

V.S.

27

30

33

36

38

40

42

44

46

48

DRUMS

50

52

54

56

58

61

64

67

69

71

V.S.

73

75

77

79

81

Malando & His Orchestra - La Cumparsita

ACOU BASS

♩ = 120,000000

2

6

9

12

15

18

22

25

29

32

V.S.

35

38

41

44

47

50

52

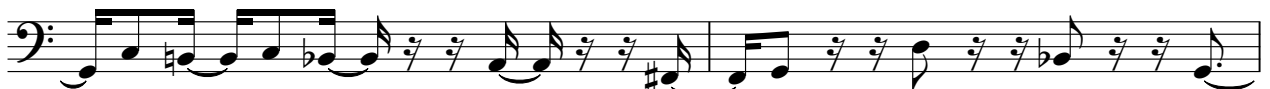

54

56

59

62

66

69

72

75

78

81

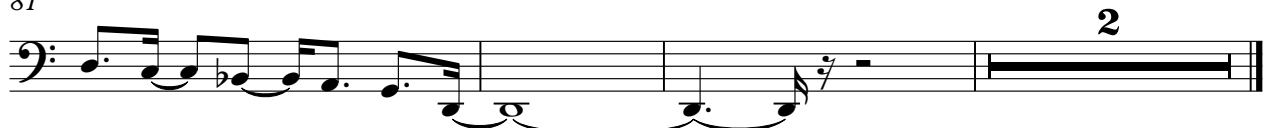

♩ = 120,000000

4/4

5

5

Single melodic line in treble clef, 4/4 time. Measure 5 contains eighth notes and quarter notes.

8

8

Single melodic line in treble clef, 4/4 time. Measure 8 features a triplet of eighth notes.

11

11

Single melodic line in treble clef, 4/4 time. Measure 11 features a triplet of eighth notes.

14

14

Single melodic line in treble clef, 4/4 time. Measure 14 features a triplet of eighth notes.

17

17

Single melodic line in treble clef, 4/4 time. Measure 17 features a triplet of eighth notes.

20

20

Single melodic line in treble clef, 4/4 time. Measure 20 features a triplet of eighth notes.

V.S.

23

26

29

32

35

37

39

41

43

45

47

49

52

54

56

58

V.S.

61

64

66

69

72

75

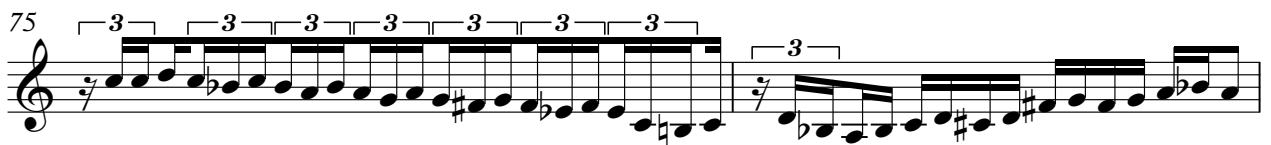

77

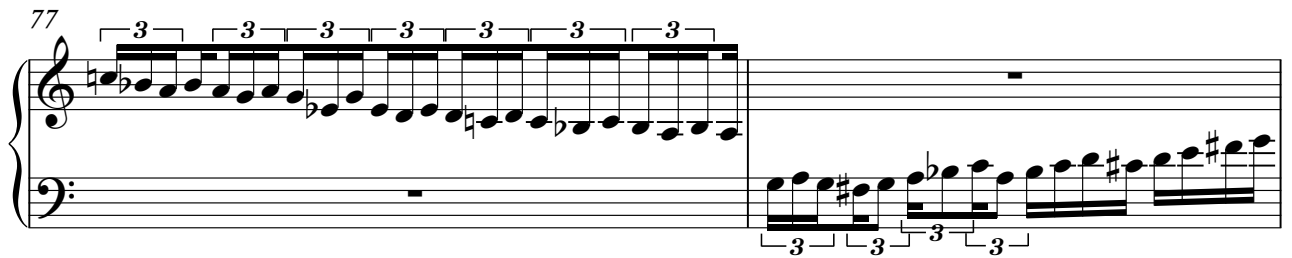

79

81

3

2

Malando & His Orchestra - La Cumparsita

STRINGS

♩ = 120,000000

7

14

19

24

29

34

40

46

50

V.S.

52

55

58

64

70

76

81

Malando & His Orchestra - La Cumparsita

A.PIANO 1

♩ = 120,000000

2

5

8

11

14

17

20

23

26

29

V.S.

A.PIANO 1

32

35

38

41

44

47

50

53

56

59

62

65

68

71

74

77

80