

Mantovani & His Orchestra - Moon River 2

♩ = 90,008865

Percussion

FM Synth

Orchestra Hit

Solo

Solo

Solo

Solo

Solo

Solo

Solo

Solo

Solo

Solo

Solo

5

Perc. 

FM 

Orch. Hit 

Solo 

Solo 

Solo 

Solo 

Solo 

8

Perc. 

FM 

Orch. Hit 

Solo 

Solo 

Solo 

Solo 

Solo 

11

Perc.

FM

Orch. Hit

Solo

Solo

Solo

Solo

Solo

Solo

14

Perc.

FM

Orch. Hit

Solo

Solo

Solo

Solo

Solo

Solo

17

Perc.

FM

Orch. Hit

Solo

Solo

Solo

Solo

20

Perc.

FM

Orch. Hit

Solo

Solo

Solo

Solo

Solo

Solo

23

Perc. 

FM 

Orch. Hit 

Solo 

Solo 

Solo 

Solo 

Solo 

Solo 

25

Perc. 

FM 

Orch. Hit 

Solo 

Solo 

Solo 

Solo 

Solo 

28

Perc. 

FM 

Orch. Hit 

Solo 

Solo 

Solo 

Solo 

31

Perc. 

FM 

Orch. Hit 

Solo 

Solo 

Solo 

Solo 

Solo 

Solo 

Solo 

34

Perc.

Orch. Hit

Solo

Solo

Solo

Solo

Solo

Solo

Solo

37

Perc.

FM

Orch. Hit

Solo

Solo

Solo

Solo

Solo

Solo

Solo

46

Perc. 

FM 

Orch. Hit 

Solo 

Solo 

Solo 

Solo 

Solo 

Solo 

49

Perc. 

FM 

Orch. Hit 

Solo 

Solo 

Solo 

Solo 

Solo 

Solo 

||

51

Perc.

FM

Orch. Hit

Solo

Solo

Solo

Solo

Solo

Solo

53

Perc.

FM

Orch. Hit

Solo

Solo

Solo

Solo

Solo

Solo

Solo

Solo

55

Perc.

FM

Orch. Hit

Solo

Solo

Solo

Solo

Solo

Solo

58

Perc. $\text{♩} = 87,006706 \text{ } \text{♩} = 817,0006801 \text{ } \text{♩} = 67,00305008969$

FM

Orch. Hit $\text{♩} = 87,006706 \text{ } \text{♩} = 817,0006801 \text{ } \text{♩} = 67,00305008969$

Solo

Solo

Solo

Solo

Solo

Solo

Solo

Solo

Solo

Percussion

Mantovani & His Orchestra - Moon River 2

♩ = 90,008865

4/4

6

11

16

21

26

31

35

40

45

V.S.

2

Percussion

50

55

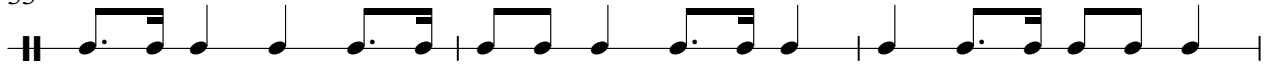

58

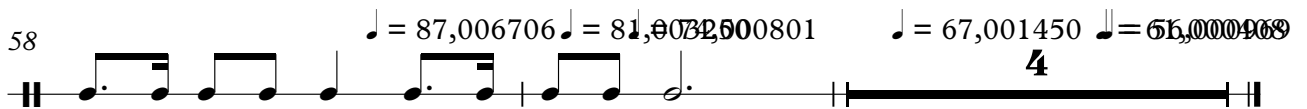

♩ = 90,008865

8

14

20

26

32

39

4

4

2

2

2

FM Synth

44

50

56

♩ = 87, 06, 70, 02, 08, 01 ♩ = 67, 01, 00, 04, 09, 69

Mantovani & His Orchestra - Moon River 2

Orchestra Hit

♩ = 90,008865

8

15

22

29

36

43

50

56

♩ = 87,0067003260801 ♩ = 67,00545000408 ♩ = 56,0040000000000

Mantovani & His Orchestra - Moon River 2

Solo

♩ = 90,008865

3

9

15

5

25

31

25

58

♩ = 87,005708 260801 ♩ = 67,001150 00408 ♩ = 56,000969

2

Mantovani & His Orchestra - Moon River 2

Solo

♩ = 90,008865

15

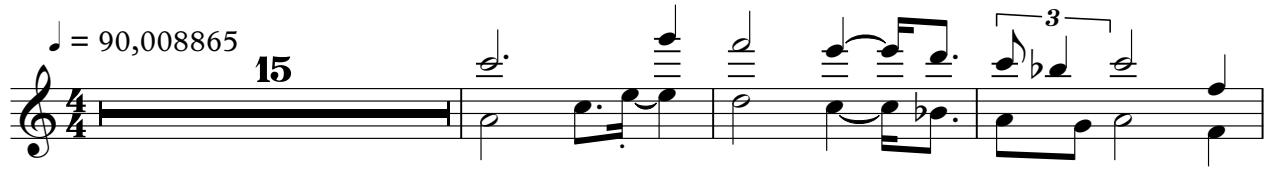

19

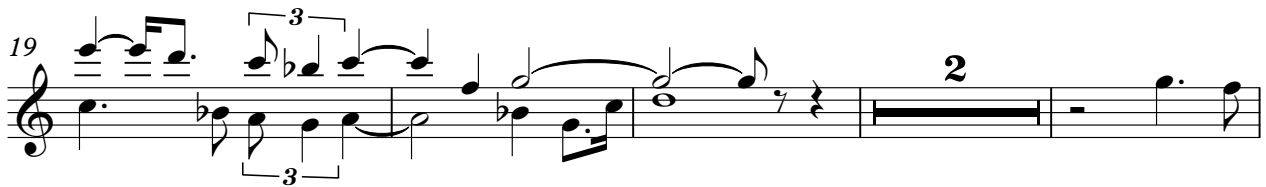

25

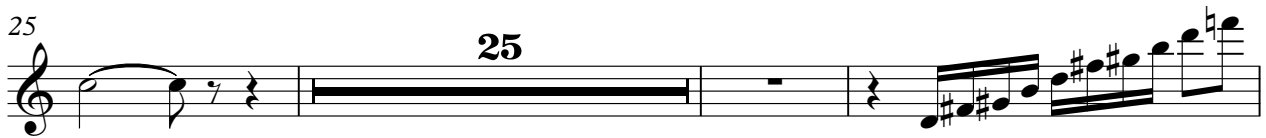

53

♩ = 87,8817062501 ♩ = 67,00145000408 = 56,000

4

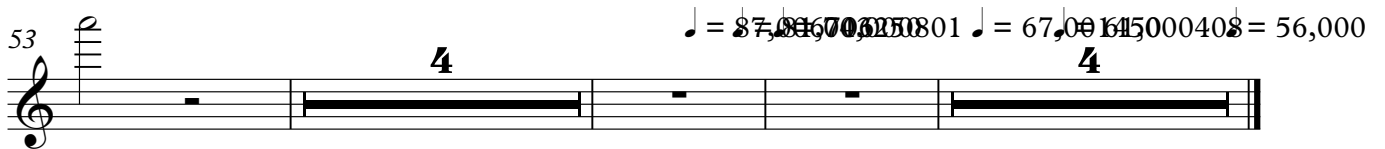

Mantovani & His Orchestra - Moon River 2

Solo

♩ = 90,008865

31

35

42

47

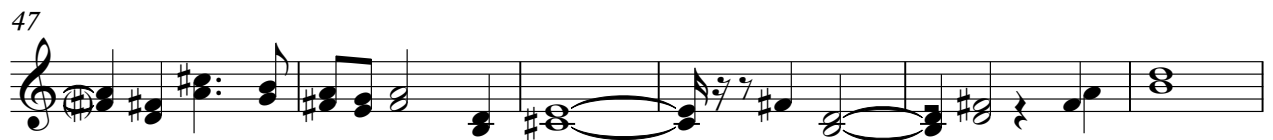

53

♩ = 87,00170632574,000801 ♩ = 67,0004969

57

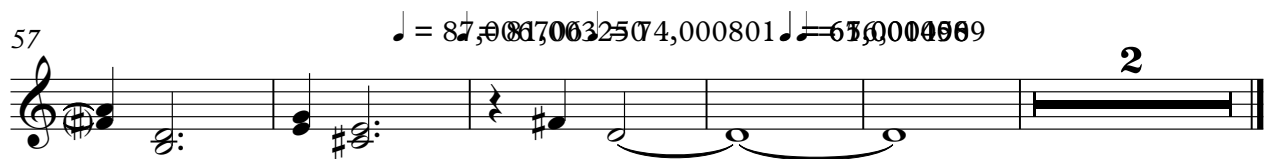

Mantovani & His Orchestra - Moon River 2

Solo

♩ = 90,008865

7

12

23

33

38

42

47

52

57

♩ = 87,00817003254,000801# - 67600000086

2

Mantovani & His Orchestra - Moon River 2

Solo

♩ = 90,008865

31

37

19

♩ = 87,8160006801 ♩ = 67,13000408969

4

Mantovani & His Orchestra - Moon River 2

Solo

♩ = 90,008865

43

4/4

48

♩ = 87,81747005801 ♩ = 67,006408969

7

4

4/4

Mantovani & His Orchestra - Moon River 2

Solo

♩ = 90,008865

7

13

19

25

31

37

43

48

54

V.S.

2

Solo

58

♩ = 87,00680,00325,000801 ♩ = 67,560409 69

♩ = 87,00680,00325,000801 ♩ = 67,560409 69

2

Mantovani & His Orchestra - Moon River 2

Solo

♩ = 90,008865

5

8

11

14

17

20

23

25

28

V.S.

57

Solo

$\text{♩} = 87,006706 \text{ ♩} = 84,003250 \text{ ♩} = 67,0014500408 \text{ ♩} = 56,$

3

4

Mantovani & His Orchestra - Moon River 2

Solo

♩ = 90,008865

6

10

14

17

20

23

26

30

34

V.S.

38

42

45

48

52

56

58

♩ = 87,006706 ♩ = 81,0025801 ♩ = 67,001450 ♩ = 61,000969

4

Mantovani & His Orchestra - Moon River 2

Solo

♩ = 90,008865

52

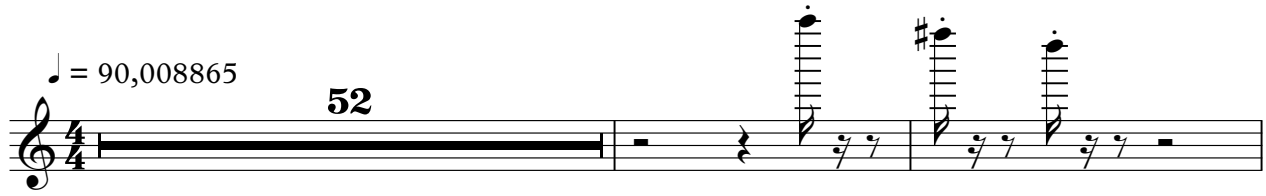

55

♩ = 87,006706325000801 ♩ = 67,0014500408 ♩ = 56,

2 4

