

Marciano - Telefone Alo

0.0"
1.1,07
Copyright © 2001 by studiomidifile:0xx34 3212 8198

Copyright © 2001 by studiomidifile:0xx34 3212 8198
Copyright © 2001 by studiomidifile:0xx34 3212 8198

4

5

6

7

8

Perc.

J. Gtr.

E. Gtr.

E. Bass

E. Piano

Tape Smp. Str

Vla.

9

Perc.

J. Gtr.

E. Gtr.

E. Bass

E. Piano

Tape Smp. Str

Vla.

10

Perc.

J. Gtr.

E. Gtr.

E. Bass

E. Piano

Tape Smp. Str

11

Perc.

J. Gtr.

E. Gtr.

E. Bass

E. Piano

Tape Smp. Str

12

Perc.

J. Gtr.

E. Gtr.

E. Bass

E. Piano

Tape Smp. Str

13

Perc.

J. Gtr.

E. Gtr.

E. Bass

E. Piano

Tape Smp. Str

14

Perc.

J. Gtr.

E. Gtr.

E. Bass

E. Piano

Tape Smp. Str

15 Perc. J. Gtr. E. Gtr. E. Bass E. Piano Tape Smp. Str

17 Perc. J. Gtr. E. Gtr. E. Bass E. Piano Tape Smp. Str

18

Perc.

J. Gtr.

E. Gtr.

E. Bass

E. Piano

Tape Smp. Str

19

Perc.

J. Gtr.

E. Gtr.

E. Bass

E. Piano

Tape Smp. Str

20

Perc.

J. Gtr.

E. Gtr.

E. Bass

E. Piano

Tape Smp. Str

21

Perc.

J. Gtr.

E. Gtr.

E. Bass

E. Piano

Tape Smp. Str

22

23

24

Perc.

J. Gtr.

E. Gtr.

E. Bass

E. Piano

Tape Smp. Str

25

Perc.

J. Gtr.

E. Gtr.

E. Bass

E. Piano

Tape Smp. Str

26

Perc.

J. Gtr.

E. Gtr.

E. Bass

E. Piano

Tape Smp. Str

27

Perc.

J. Gtr.

E. Gtr.

E. Bass

E. Piano

Tape Smp. Str

28

Perc.

J. Gtr.

E. Gtr.

E. Bass

E. Piano

Tape Smp. Str

29

Perc.

J. Gtr.

E. Gtr.

E. Bass

E. Piano

Tape Smp. Str

30

Perc.

J. Gtr.

E. Gtr.

E. Bass

E. Piano

Tape Smp. Str

31

Perc.

J. Gtr.

E. Gtr.

E. Bass

E. Piano

Tape Smp. Str

32

Perc. J. Gtr. E. Gtr. E. Bass E. Piano Tape Smp. Str. Vla.

33

Perc. J. Gtr. E. Gtr. E. Bass E. Piano Tape Smp. Str. Vla.

34

Perc.

J. Gtr.

E. Gtr.

E. Bass

E. Piano

Tape Smp. Str

35

Perc.

J. Gtr.

E. Gtr.

E. Bass

E. Piano

Tape Smp. Str

36

Perc.

J. Gtr.

E. Gtr.

E. Bass

E. Piano

Tape Smp. Str

37

Perc.

J. Gtr.

E. Gtr.

E. Bass

E. Piano

Tape Smp. Str

38

Perc.

J. Gtr.

E. Gtr.

E. Bass

E. Piano

Tape Smp. Str

40

Perc.

J. Gtr.

E. Gtr.

E. Bass

E. Piano

Tape Smp. Str

41

42

43

Perc.

J. Gtr.

E. Gtr.

E. Bass

E. Piano

Tape Smp. Str

44

Perc.

J. Gtr.

E. Gtr.

E. Bass

E. Piano

Tape Smp. Str

45

Perc.

J. Gtr.

E. Gtr.

E. Bass

E. Piano

Tape Smp. Str

46

Perc.

J. Gtr.

E. Gtr.

E. Bass

E. Piano

Tape Smp. Str

47

Perc.

J. Gtr.

E. Gtr.

E. Bass

E. Piano

Tape Smp. Str

48

Perc.

J. Gtr.

E. Gtr.

E. Bass

E. Piano

Tape Smp. Str

49

Perc.

J. Gtr.

E. Gtr.

E. Bass

E. Piano

Tape Smp. Str

50

Perc.

J. Gtr.

E. Gtr.

E. Bass

E. Piano

Tape Smp. Str

51

Perc.

J. Gtr.

E. Gtr.

E. Bass

E. Piano

Tape Smp. Str

52

Perc.

J. Gtr.

E. Gtr.

E. Bass

E. Piano

Tape Smp. Str

53

54

55

Perc.

J. Gtr.

E. Gtr.

E. Bass

E. Piano

Tape Smp. Str

Vla.

56

Perc.

J. Gtr.

E. Gtr.

E. Bass

E. Piano

Tape Smp. Str

Vla.

57

Perc.

J. Gtr.

E. Gtr.

E. Bass

E. Piano

Tape Smp. Str

58

Perc.

J. Gtr.

E. Gtr.

E. Bass

E. Piano

Tape Smp. Str

59

60

61

Perc.

J. Gtr.

E. Gtr.

E. Bass

E. Piano

Tape Smp. Str

62

Perc.

J. Gtr.

E. Gtr.

E. Bass

E. Piano

Tape Smp. Str

63

Perc.

J. Gtr.

E. Gtr.

E. Bass

E. Piano

Tape Smp. Str.

STUDIO

64

Perc.

J. Gtr.

E. Bass

E. Piano

Tape Smp. Str.

Vln.

MIDI

65

66

Marciano - Telefone Alo

Percussion

$\text{♩} = 100,000000$ $\text{♩} = 71,000038$

Copyright © 2001 by studiomidfile:0xx34 3212 8198
Copyright © 2001 by studiomidfile:0xx34 3212 8198

V.S.

22

24

26

28

30

32

34

36

38

40

Percussion

42

44

46

48

50

52

54

56

57

59

V.S.

Percussion

61

63

65

68

♩ = 71,000038

4

6

8

11

14

16

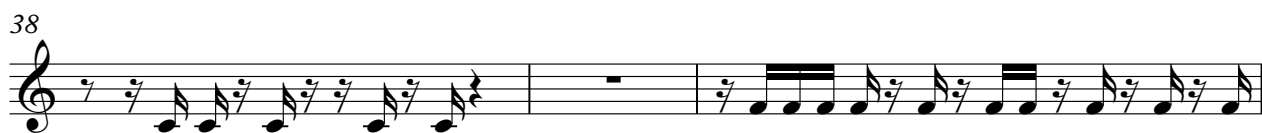

59

61

63

66

Marciano - Telefone Alo

Electric Guitar

♪ = 100,000000

♩ = 71,000038

5

8

12

16

20

24

28

31

33

Copyright © 2001 by studiomidfile:0xx34 3212 8198
Copyright © 2001 by studiomidfile:0xx34 3212 8198

V.S.

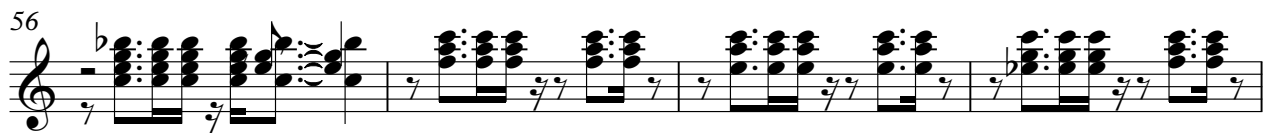
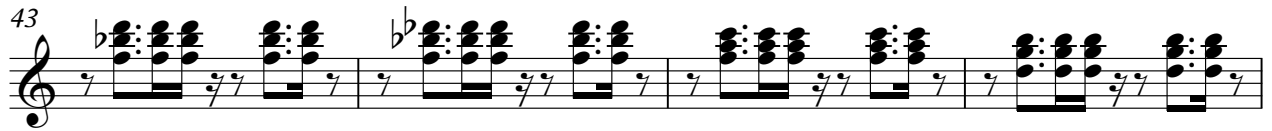

Marciano - Telefone Alo

Electric Bass

Studio Midi Files
Uberlandia - Minas Gerais

♩ = 71,000038

Copyright © 2001 by studiomidifile:0xx34 3212 8198
Copyright © 2001 by studiomidifile:0xx34 3212 8198

V.S.

38

43

47

51

54

56

60

STUDIO

64

MIDI

FILE

68

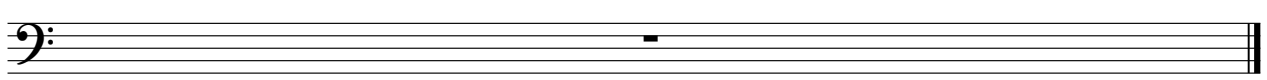

Electric Piano

Marciano - Telefone Alo

♩ = 100,000000 ♩ = 71,000038

5

8

11

13

16

17

20

23

25

28

31

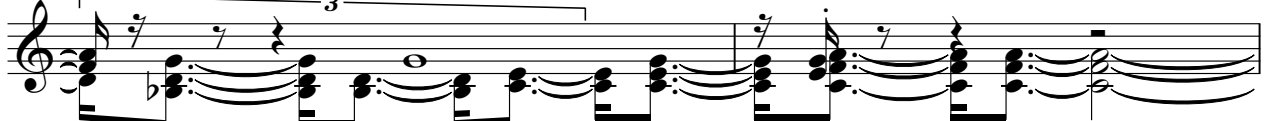

33

36

39

43

46

48

51

54

56

59

62

V.S.

4

Electric Piano

64

68

Marciano - Telefone Alo

Tape Sampler Keyboard [Strings]

♩ = 71,000038

5

8

11

14

Copyright © 2001 by studiomidfile:0xx34 3212 8198
Copyright © 2001 by studiomidfile:0xx34 3212 8198

Tape Sampler Keyboard [Strings]

17

22

25

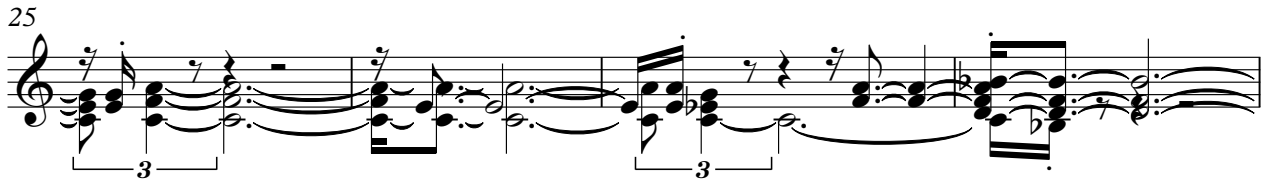

29

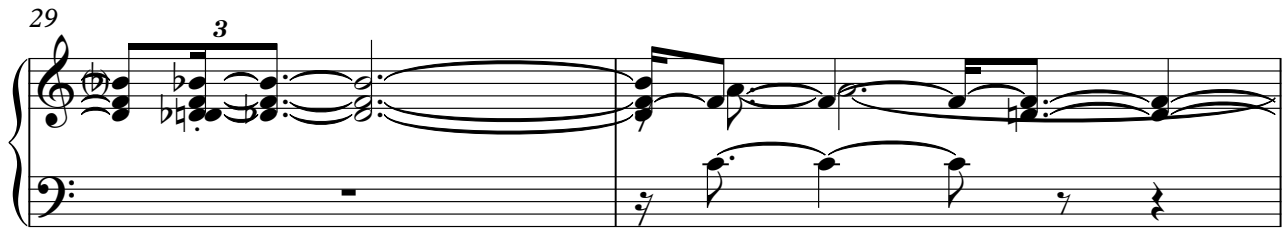

31

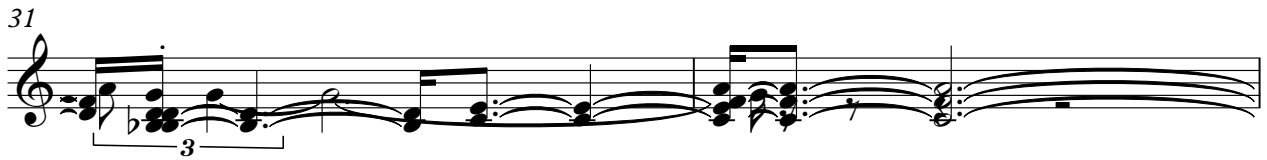

33

36

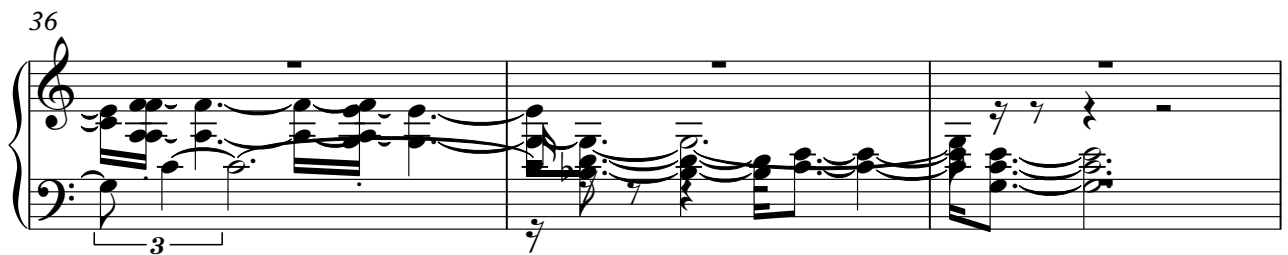

39

43

47

51

54

56

60

Viola

Marciano - Telefone Alo

♩ = 71,000038

2

5

7

9

6

7

24

7

33

5

40

7

7

56

7

66

Copyright © 2001 by studiomidfile:0xx34 3212 8198
Copyright © 2001 by studiomidfile:0xx34 3212 8198