

0.0"
1.1,00
a sopra

♩ = 173,999786

Soprano Saxophone

Percussion

Electric Guitar

Electric Guitar

Electric Guitar

Electric Bass

Bandoneon

♩ = 173,999786

Bandoneon

3

5

7

11

13

15

17

19

21

23

Sop. Sax.

Perc.

E. Gtr.

E. Bass

Band.

25

Sop. Sax.

Perc.

E. Gtr.

E. Bass

Band.

Band.

27

29

30

Sop. Sax.

Perc.

E. Gtr.

E. Bass

Band.

Band.

31

Sop. Sax.

Perc.

E. Gtr.

E. Bass

Band.

Band.

32

Sop. Sax.
Perc.
E. Gtr.
E. Bass
Band.
Band.

34

Sop. Sax.
Perc.
E. Gtr.
E. Gtr.
E. Gtr.
E. Bass
Band.

36

Sop. Sax. Perc. E. Gtr. E. Bass Band.

38

Sop. Sax. Perc. E. Gtr. E. Bass Band.

40

Sop. Sax.

Perc.

E. Gtr.

E. Bass

Band.

42

Sop. Sax.

Perc.

E. Gtr.

E. Bass

Band.

44

Sop. Sax.

Perc.

E. Gtr.

E. Gtr.

E. Gtr.

E. Bass

Band.

46

Sop. Sax.

Perc.

E. Gtr.

E. Bass

Band.

Band.

48

50

52

Sop. Sax.

Perc.

E. Gtr.

E. Bass

Band.

Band.

54

Sop. Sax.

Perc.

E. Gtr.

E. Bass

Band.

Band.

56

57

58

Sop. Sax.

Perc.

E. Gtr.

E. Bass

Band.

Band.

60

Perc.

E. Gtr.

E. Gtr.

E. Gtr.

E. Bass

Band.

Band.

62

64

66

Perc.

E. Gtr.

E. Gtr.

E. Gtr.

E. Bass

Band.

Band.

68

70

Sop. Sax.

Perc.

E. Gtr.

E. Bass

Band.

Band.

72

Sop. Sax.

Perc.

E. Gtr.

E. Bass

Band.

Band.

74

76

78

Sop. Sax.

Perc.

E. Gtr.

E. Bass

Band.

Band.

80

Sop. Sax.

Perc.

E. Gtr.

E. Bass

Band.

Band.

82

84

86

88

89

Sop. Sax.

Perc.

E. Gtr.

E. Bass

Band.

Band.

90

Sop. Sax.

Perc.

E. Gtr.

E. Bass

Band.

Band.

91

93

95

97

98

Sop. Sax.

Perc.

E. Gtr.

E. Bass

Band.

Band.

99

Sop. Sax.

Perc.

E. Gtr.

E. Bass

Band.

Band.

101

Sop. Sax.

Perc.

E. Gtr.

E. Gtr.

E. Gtr.

E. Bass

Band.

103

Sop. Sax.

Perc.

E. Gtr.

E. Bass

Band.

105

Sop. Sax.

Perc.

E. Gtr.

E. Bass

Band.

107

Sop. Sax.

Perc.

E. Gtr.

E. Bass

Band.

109

Sop. Sax.

Perc.

E. Gtr.

E. Bass

Band.

111

Sop. Sax.

Perc.

E. Gtr.

E. Gtr.

E. Gtr.

E. Bass

Band.

113

Sop. Sax.
Perc.
E. Gtr.
E. Bass
Band.
Band.

115

Sop. Sax.
Perc.
E. Gtr.
E. Bass
Band.

117

Sop. Sax.
Perc.
E. Gtr.
E. Gtr.
E. Gtr.
E. Bass
Band.

119

Sop. Sax.
Perc.
Band.

121

Sop. Sax.
Perc.
Band.

123

Sop. Sax.

Perc.

Band.

125

Sop. Sax.

Perc.

E. Gtr.

E. Bass

Band.

Band.

127

129

131

132

133

Sop. Sax.
Perc.
E. Gtr.
E. Bass
Band.
Band.

135

Perc.
E. Gtr.
E. Gtr.
E. Gtr.
E. Bass
Band.
Band.

137

Perc. E. Gtr. E. Gtr. E. Gtr. E. Bass Band. Band.

139

Perc. E. Gtr. E. Gtr. E. Gtr. E. Bass Band. Band.

141

142

Soprano Saxophone

♩ = 173,999786

8

11

14

17

20

23

26

29

32

74

77

80

83

86

89

92

95

98

102

106

109

112

115

118

121

124

127

130

Soprano Saxophone

133

9

Percussion

♩ = 173,999786

5

9

13

17

21

25

28

30

32

V.S.

34

37

41

45

49

53

55

57

59

63

Percussion

67

71

75

79

83

86

88

90

92

95

V.S.

Percussion

97

97

99

99

101

101

104

104

108

108

112

112

116

116

120

120

122

122

124

124

126

129

131

133

136

140

Electric Guitar

♩ = 173,999786

5

10

13

16

19

22

25

28

31

V.S.

34

38

41

44

47

50

53

56

59

63

67

71

74

77

80

83

86

89

92

95

V.S.

98

101

105

108

111

114

117

126

129

132

135

139

141

Electric Guitar

♩ = 173,999786

4

7 **25**

34 **8**

46 **5** **8**

61

64

67 **33**

102 **8**

113 **5** **16**

135

138

141

Electric Guitar

♩ = 173,999786

4

7

10 **24**

36 **8** **5**

51 **8**

61

65

68 **32**

101 **8**

111

5

119

16

137

140

142

3 3

Electric Bass

♩ = 173,999786

6

10

14

18

22

26

30

33

37

V.S.

41

45

49

53

56

59

63

68

72

76

81

85

89

92

96

99

103

107

111

115

V.S.

119

129

132

136

140

Bandoneon

♩ = 173,999786

V.S.

33 **12**

48 **4**

54

57

60

64

68

72 **6** **3**

84

86

89

92

95

98

100

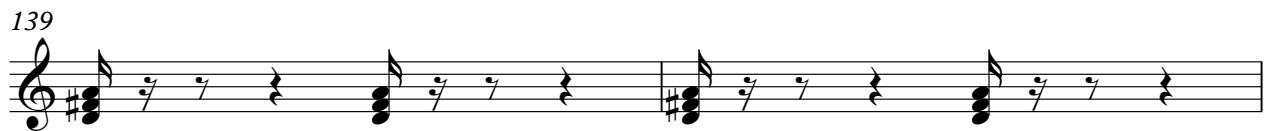
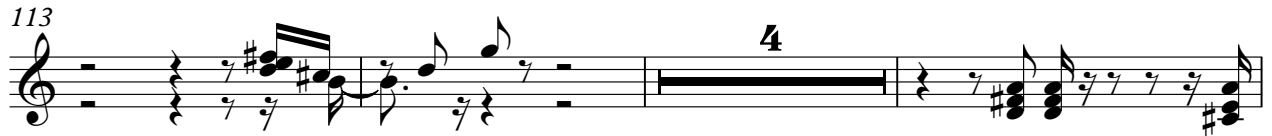

Bandoneon

♩ = 173,999786

V.S.

32

36

40

44

48

52

55

58

62

66

70

75

79

83

87

90

93

V.S.

96

99

103

107

111

115

119

129

132

135

139

141

