

♩ = 104,000015

Percussion

Electric Guitar

Kora

5-string Electric Bass

Electric Piano

Celesta

Viola

Solo

♩ = 104,000015

2

3

Perc.

E. Gtr.

Kora

E. Bass

E. Pno.

Cel.

Vla.

Solo

5

Perc.

E. Gtr.

Kora

E. Bass

E. Pno.

E. Pno.

Cel.

Vla.

Solo

3

3

7

Perc.

E. Gtr.

Kora

E. Bass

E. Pno.

E. Pno.

Cel.

Vla.

Solo

9

Perc.

E. Gtr.

Kora

E. Bass

E. Pno.

E. Pno.

Cel.

Vla.

Solo

13

15

19

Perc. E. Gtr. Kora E. Bass Cel. Solo

21

Perc. E. Gtr. Kora E. Bass Cel. Solo

10

23

Perc.

E. Gtr.

Kora

E. Bass

Cel.

Solo

24

Perc.

E. Gtr.

Kora

E. Bass

Cel.

Solo

25

Perc. E. Gtr. Kora E. Bass Cel. Vla. Solo

This block contains the first six measures of the musical score. It features staves for Percussion, Electric Guitar, Kora, Electric Bass, Cello, Viola, and Solo. The music is in a 7/8 time signature. The Percussion part has a complex rhythmic pattern with accents. The Electric Guitar part has a melodic line with many accidentals. The Kora part has a simple rhythmic accompaniment. The Electric Bass part has a steady bass line. The Cello part has a few notes with a triplet. The Viola part has a melodic line with a triplet. The Solo part has a complex melodic line with many accidentals and a triplet.

26

Perc. E. Gtr. Kora E. Bass Cel. Vla. Solo

This block contains the next six measures of the musical score, starting with measure 26. It features the same instruments as the previous block. The Percussion part continues with its complex rhythmic pattern. The Electric Guitar part has a melodic line with many accidentals. The Kora part has a simple rhythmic accompaniment. The Electric Bass part has a steady bass line. The Cello part has a few notes with a triplet. The Viola part has a melodic line with a triplet. The Solo part has a complex melodic line with many accidentals and a triplet.

28

Perc. E. Gtr. Kora E. Bass Cel. Vla. Solo

29

Perc. E. Gtr. Kora E. Bass Cel. Vla. Solo

31

Perc. E. Gtr. Kora E. Bass Cel. Vla. Solo

33

Perc. E. Gtr. Kora E. Bass Cel. Vla. Solo

35

Perc. E. Gtr. Kora E. Bass Cel. Vla. Solo

37

Perc. E. Gtr. Kora E. Bass Cel. Vla. Solo

39

40

42

43

45 17

Perc.

E. Gtr.

Kora

E. Bass

Cel.

Vla.

Solo

47

Perc.

E. Gtr.

Kora

E. Bass

E. Pno.

E. Pno.

Cel.

Vla.

Solo

49

Perc. E. Gtr. Kora E. Bass E. Pno. E. Pno. Cel. Vla. Solo

51

Perc.

E. Gtr.

Kora

E. Bass

E. Pno.

E. Pno.

Cel.

Vla.

Solo

53

Perc. E. Gtr. Kora E. Bass Cel. Vla. Solo

55

Perc. E. Gtr. Kora E. Bass Cel. Vla. Solo

56

57

59

Perc.

E. Gtr.

Kora

E. Bass

Cel.

Vla.

Solo

60

Perc.

E. Gtr.

Kora

E. Bass

Cel.

Vla.

Solo

62

Perc.

E. Gtr.

Kora

E. Bass

Cel.

Vla.

Solo

64

Perc.

E. Gtr.

Kora

E. Bass

Cel.

Vla.

Solo

66

Perc. E. Gtr. Kora E. Bass Cel. Vla. Solo

68

Perc. E. Gtr. Kora E. Bass Cel. Vla. Solo

69

Perc.

E. Gtr.

Kora

E. Bass

Cel.

Vla.

Solo

70

Perc.

E. Gtr.

Kora

E. Bass

Cel.

Vla.

Solo

71

Perc.

E. Gtr.

Kora

E. Bass

Cel.

Vla.

Solo

72

Perc.

E. Gtr.

Kora

E. Bass

Cel.

Vla.

Solo

73

Perc. E. Gtr. Kora E. Bass Cel. Vla. Solo

75

Perc. E. Gtr. Kora E. Bass Cel. Vla. Solo

77

79

30

80

Perc.

E. Gtr.

Kora

E. Bass

Cel.

Vla.

Solo

3

81

Perc.

E. Gtr.

Kora

E. Bass

Cel.

Vla.

Solo

82

Perc. E. Gtr. Kora E. Bass Cel. Vla. Solo

83

Perc. E. Gtr. Kora E. Bass Cel. Vla. Solo

84

85

86

Perc.

E. Gtr.

Kora

E. Bass

E. Pno.

E. Pno.

Cel.

Vla.

Solo

88

Perc.

E. Gtr.

Kora

E. Bass

E. Pno.

E. Pno.

Cel.

Vla.

Solo

90

Perc.

E. Gtr.

Kora

E. Bass

E. Pno.

E. Pno.

Cel.

Vla.

Solo

Perc.

E. Gtr.

Kora

E. Bass

E. Pno.

E. Pno.

Cel.

Vla.

Solo

# Percussion

♩ = 104,000015

4

8

12

17

21

25

28

32

36

V.S.

39

42

46

49

52

55

58

61

65

68

Percussion

71

74

77

80

84

86

89

93

2

Electric Guitar

♩ = 104,000015 3

5

8 3

11 3

14

16 3

18

20

22

24 3

V.S.

26

28

30

32

34

37

39

41

43

45

47

50

52

55

58

61

63

65

67

69

V.S.

Electric Guitar

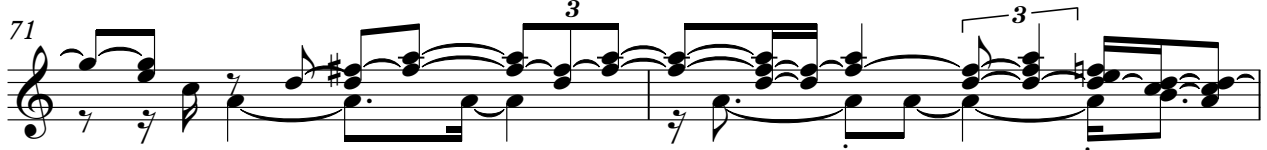
71 

73 

76 

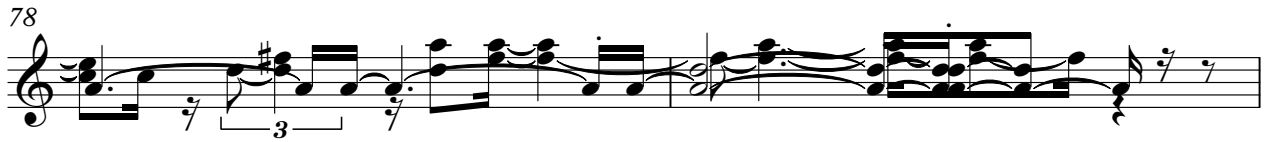
78 

80 

83 

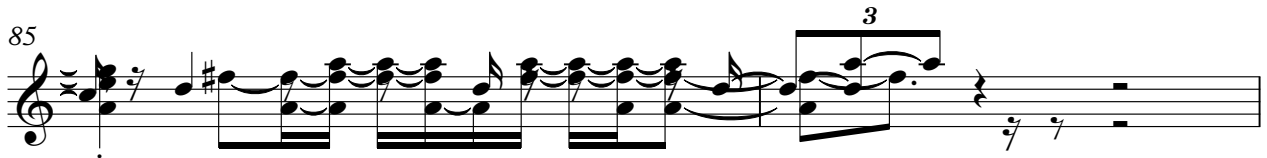
85 

87 

89 

91 

93

Kora

♩ = 104,000015

5

8

11

14

17

20

24

27

30

V.S.

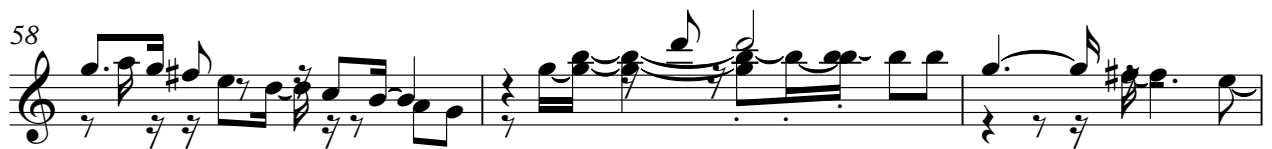
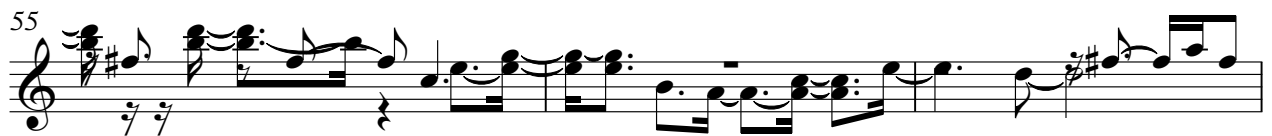

65

68

71

74

78

81

85

88

91

5-string Electric Bass

♩ = 104,000015

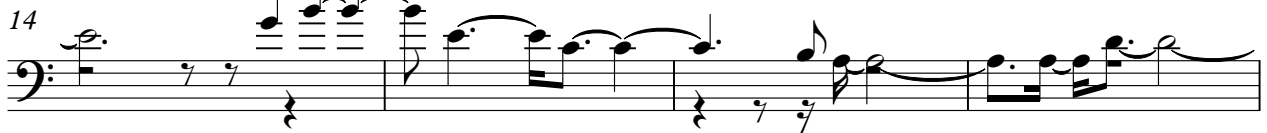
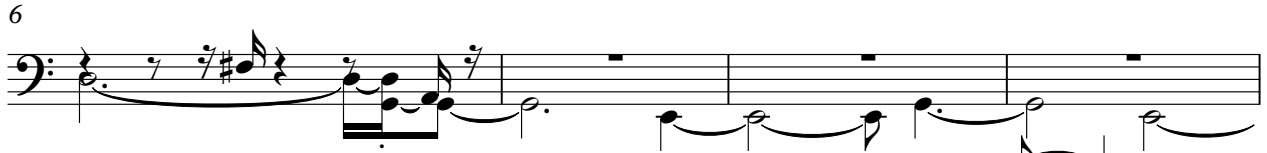

V.S.

46

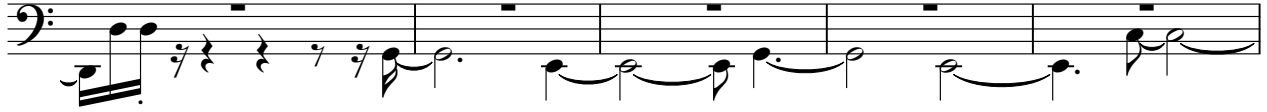

51

57

62

66

71

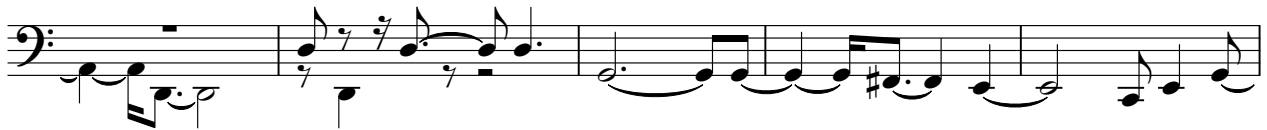

76

82

87

93

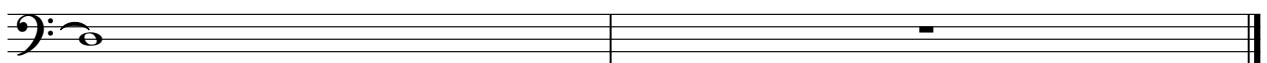

Electric Piano

♩ = 104,000015

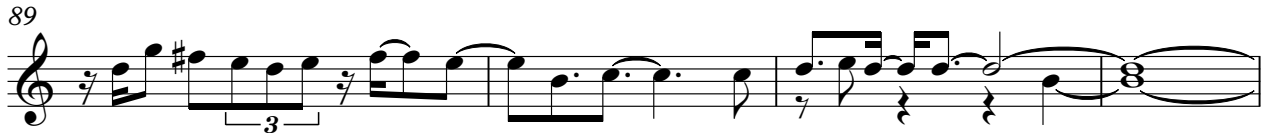

Electric Piano

♩ = 104,000015

5

9

12

33

47

3

51

34

88

3

93

Celesta

♩ = 104,000015

4

6

8

10

14

17

20

V.S.

23

27

30

33

36

39

41

43

45

47

50

53

56

59

62

V.S.

65

67

69

71

73

75

77

79

81

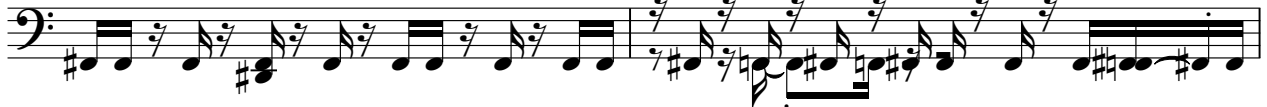

83

Celesta

85

87

90

93

Viola

♩ = 104,000015

V.S.

2

Viola

60

65

71

77

82

87

91

Solo

♩ = 104,000015

V.S.

V.S.

78

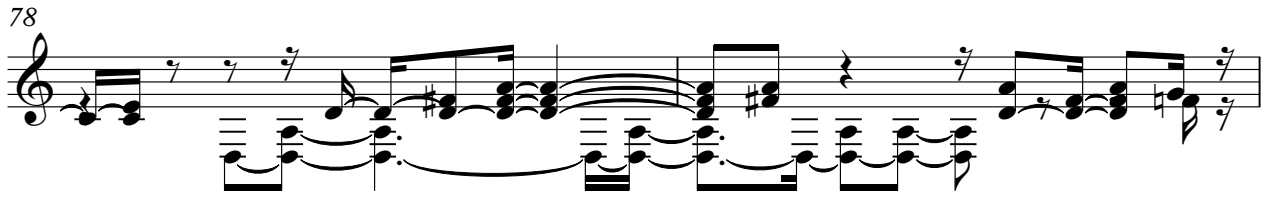

80

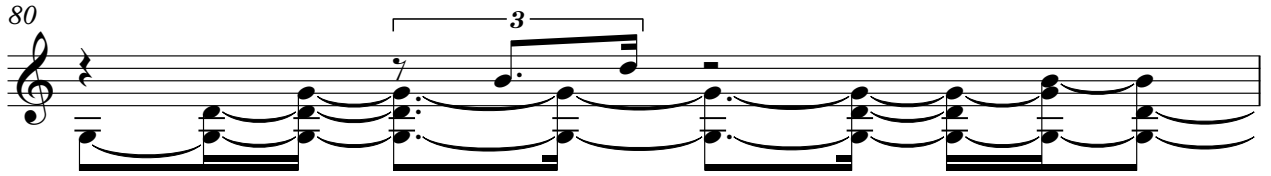

81

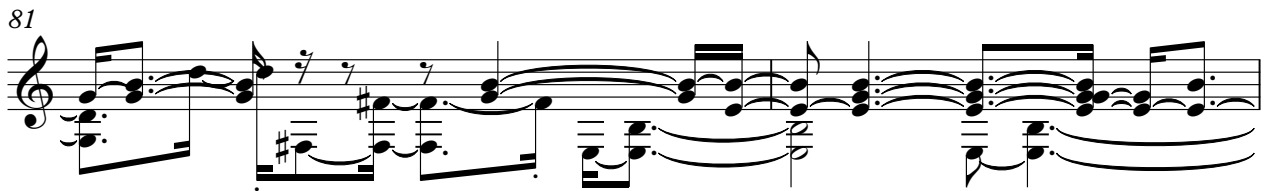

83

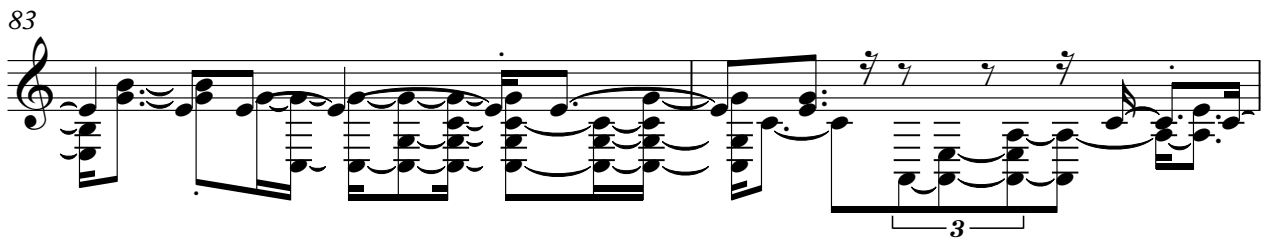

85

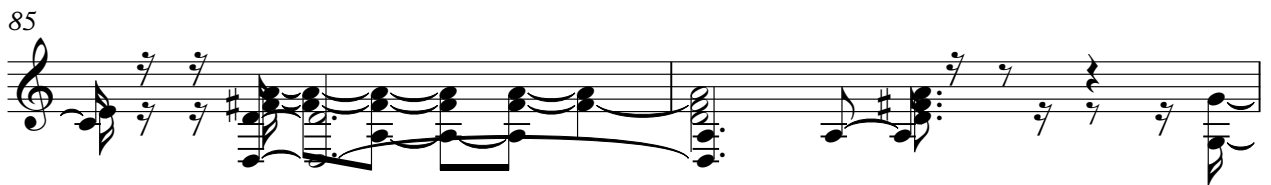

87

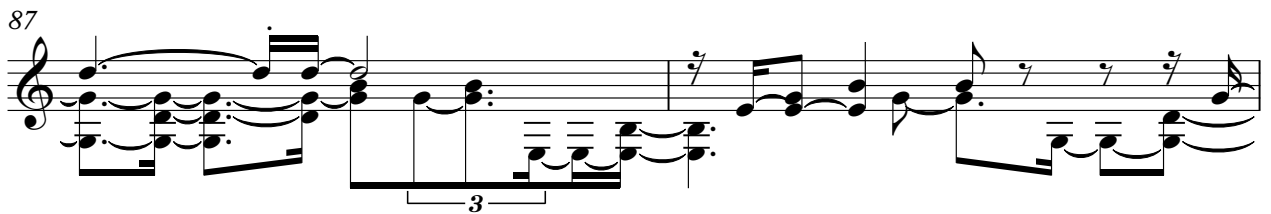

89

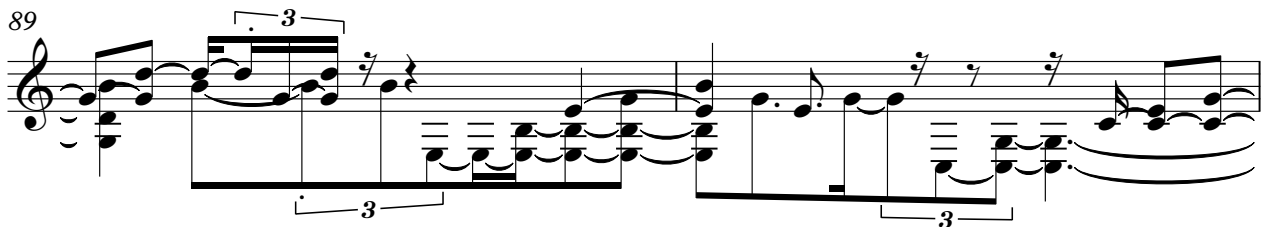

91

