

Margriet Eshuys - SELFPITY

♩ = 116,000313

DRUMS

JAZZ GTR

STEEL GTR

OVERDRIVE

CLEAN GTR

FINGERDBAS

MELODY

E.PIANO 1

STRINGS

A.PIANO 2

E.PIANO 1

STRINGS

6

10

STEEL GTR

FINGERDBAS

MELODY

E.PIANO 1

STRINGS

13

STEEL GTR

FINGERDBAS

MELODY

E.PIANO 1

STRINGS

16

STEEL GTR

FINGERDBAS

MELODY

E.PIANO 1

STRINGS

19

DRUMS

STEEL GTR

CLEAN GTR

FINGERDBAS

MELODY

E.PIANO 1

STRINGS

23

DRUMS

FINGERDBAS

MELODY

E.PIANO 1

STRINGS

26

DRUMS

CLEAN GTR

FINGERDBAS

MELODY

E.PIANO 1

STRINGS

28

DRUMS

CLEAN GTR

FINGERDBAS

MELODY

E.PIANO 1

STRINGS

31

♩ = 114,001251

DRUMS

CLEAN GTR

FINGERDBAS

MELODY

E.PIANO 1

STRINGS

34 ♩ = 108,001083 ♩ = 116,000313

DRUMS

FINGERDBAS

MELODY

E.PIANO 1

STRINGS

♩ = 108,001083 ♩ = 116,000313

38

DRUMS

JAZZ GTR

FINGERDBAS

MELODY

E.PIANO 1

STRINGS

42

46

DRUMS

JAZZ GTR

CLEAN GTR

FINGERDBAS

MELODY

E.PIANO 1

STRINGS

49

DRUMS

JAZZ GTR

CLEAN GTR

FINGERDBAS

MELODY

E.PIANO 1

STRINGS

52

DRUMS

CLEAN GTR

FINGERDBAS

MELODY

E.PIANO 1

STRINGS

55

DRUMS
CLEAN GTR
FINGERDBAS
MELODY
E.PIANO 1
STRINGS

58

DRUMS
CLEAN GTR
FINGERDBAS
MELODY
E.PIANO 1
STRINGS

61

64

DRUMS

JAZZ GTR

CLEAN GTR

FINGERDBAS

MELODY

E.PIANO 1

STRINGS

A.PIANO 2

67

DRUMS

JAZZ GTR

FINGERDBAS

STRINGS

A.PIANO 2

70

DRUMS

JAZZ GTR

FINGERDBAS

STRINGS

A.PIANO 2

72

DRUMS

JAZZ GTR

FINGERDBAS

STRINGS

A.PIANO 2

74

DRUMS

JAZZ GTR

FINGERDBAS

STRINGS

A.PIANO 2

76

DRUMS

JAZZ GTR

FINGERDBAS

STRINGS

A.PIANO 2

78

DRUMS

JAZZ GTR

FINGERDBAS

STRINGS

A.PIANO 2

80

DRUMS

JAZZ GTR

FINGERDBAS

STRINGS

A.PIANO 2

81

DRUMS

JAZZ GTR

FINGERDBAS

MELODY

STRINGS

A.PIANO 2

83

DRUMS

JAZZ GTR

CLEAN GTR

FINGERDBAS

MELODY

STRINGS

A.PIANO 2

86

DRUMS

CLEAN GTR

FINGERDBAS

MELODY

STRINGS

A.PIANO 2

89

DRUMS

FINGERDBAS

MELODY

STRINGS

A.PIANO 2

91

DRUMS
CLEAN GTR
FINGERDBAS
MELODY
STRINGS
A.PIANO 2

94

DRUMS
CLEAN GTR
FINGERDBAS
MELODY
STRINGS
A.PIANO 2

97

DRUMS
CLEAN GTR
FINGERDBAS
MELODY
STRINGS
A.PIANO 2

100

DRUMS
CLEAN GTR
FINGERDBAS
MELODY
STRINGS
A.PIANO 2

103

DRUMS

OVERDRIVE

CLEAN GTR

FINGERDBAS

MELODY

STRINGS

A.PIANO 2

106

DRUMS

OVERDRIVE

CLEAN GTR

FINGERDBAS

MELODY

STRINGS

A.PIANO 2

109

DRUMS

OVERDRIVE

CLEAN GTR

FINGERDBAS

MELODY

STRINGS

A.PIANO 2

112

DRUMS

OVERDRIVE

CLEAN GTR

FINGERDBAS

MELODY

STRINGS

A.PIANO 2

114

DRUMS

OVERDRIVE

CLEAN GTR

FINGERDBAS

MELODY

STRINGS

A.PIANO 2

117

DRUMS

OVERDRIVE

CLEAN GTR

FINGERDBAS

MELODY

STRINGS

A.PIANO 2

120 ♩ = 114,001251 ♩ = 108,001083

DRUMS

OVERDRIVE

CLEAN GTR

FINGERDBAS

MELODY

STRINGS

A.PIANO 2

123

MELODY

A.PIANO 2

Margriet Eshuys - SELFPITY

DRUMS

♩ = 116,000313

18

23

28

♩ = 114,001251

34

♩ = 108,0010816,000313

40

45

50

55

60

65

3

V.S.

DRUMS

71

76

80

85

90

95

100

105

110

115

119

DRUMS

♩ = 114,001251 ♩ = 108,001083

3

125

2

♩ = 116,000313

10

14

18

13

♩ = 114,001251

34

♩ = 108,001083 ♩ = 116,000313

85

♩ = 114,001251 ♩ = 108,001083

4

125

2

OVERDRIVE

Margriet Eshuys - SELFPITY

♩ = 116,000313 ♩ = 114,001251 ♩ = 108,001083 ♩ = 116,000313

32 **70**

105

109

114

118

♩ = 114,001251 ♩ = 108,001083

4

125

2

CLEAN GTR

Margriet Eshuys - SELFPITY

♩ = 116,000313

18 4

27 ♩ = 114,001251

34 ♩ = 108,001086,000313

8 4

51

3

59

64

16

84

3

91

96

101

106

110

114

118

♩ = 114,001251 ♩ = 108,001083

125

♩ = 116,000313
10

18

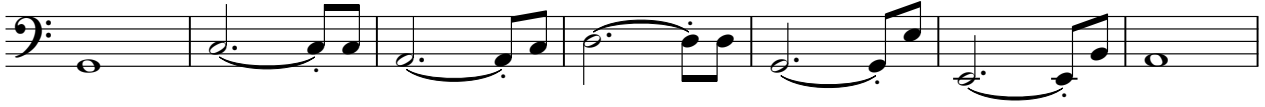

25

32

♩ = 114,001251 ♩ = 108,0016083
♩ = 108,0016083 ♩ = 116,000313

40

47

54

60

67

73

V.S.

79

85

91

97

102

107

113

117

♩ = 114,001251 ♩ = 108,001083

125

2

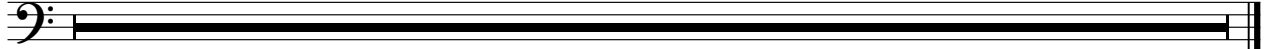

Margriet Eshuys - SELFPITY

MELODY

♩ = 116,000313
10

16

21

27

♩ = 114,001251 ♩ = 108,001083 ♩ = 116,000313

32

38

43

49

54

57

2
61 **MELODY** **16**

81

86

91

97

103

108

113

118

121

$\text{♩} = 114,001251$

$\text{♩} = 108,001083$

125

2

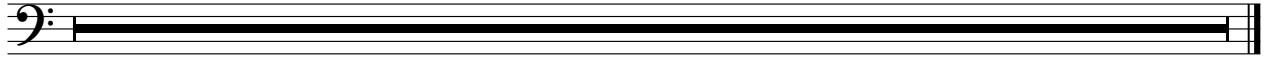

♩ = 116,000313

V.S.

27

31

♩ = 114,001251 ♩ = 108,001083 ♩ = 116,000313

36

41

45

49

54

59

64

67

$\text{♩} = 114,001251 \quad \text{♩} = 108,001083$

53 **4**

125

2

Margriet Eshuys - SELFPITY

STRINGS

V.S.

2

58

62

67

74

80

84

88

92

97

102

STRINGS

106

STRINGS

3

111

115

120

$\text{♩} = 114,001251$

$\text{♩} = 108,001083$

3

125

2

97

101

104

108

112

116

120 = 114,001251 = 108,001083

123

125
