

John Lennon - Imagine

$\text{♩} = 72,999985$

13

Vln.

Solo

Solo

17

Vln.

Solo

Solo

20

Vln.

Solo

Solo

23

Vln.

Solo

Solo

26

Vln.

Solo

Solo

29

Vln.

Solo

Solo

32

Vln.

Solo

Solo

35

Vln.

Solo

Solo

38

Vln.

Solo

Solo

41

Vln.

Solo

Solo

44

Vln.

Solo

Solo

47

Vln.

Solo

Solo

51

Vln.

Solo

Solo

54

Vln.

Solo

Solo

$\text{♩} = 67,999962,999996 \text{ } \text{♩} = 57,9999623$

John Lennon - Imagine

Violin

♩ = 72,999985

4

8

13

17

21

25

29

33

37

41

V.S.

2

Violin

45

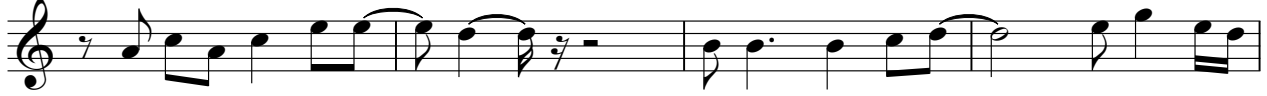

49

53

♩ = 67,9999999999 ♩ = 57,0000000000

John Lennon - Imagine

Solo

♩ = 72,999985

6

10

14

19

24

29

33

37

42

V.S.

2

Solo

46

50

53

♩ = 67,9962,29957,9952,500023

John Lennon - Imagine

Solo

♩ = 72,999985

5
9
13
19
23
29
36
40
44

V.S.

2

Solo

50

♩ = 67,69,59,29,853,000023
