

0.0"
1.1.00
IWILLALW

♩ = 69,999985

Flute

Kora

Violoncello

Fl.

Kora

Vc.

Fl.

Perc.

Kora

E. Bass

Rev. Cym.

FM

Vc.

10

Fl. Perc. E. Bass FM Vc.

13

Fl. Perc. E. Bass FM Syn. Str. Vc.

16

Fl. Perc. Kora E. Bass FM Syn. Str. Vc.

18

Fl. Perc. Kora E. Bass FM Syn. Str. Vc.

21

Fl.
Perc.
E. Bass
FM
Syn. Str.

24

Fl.
Alto Sax.
Perc.
E. Bass
FM
Syn. Str.
Vc.

27

Alto Sax.

Perc.

E. Bass

FM

Syn. Str.

Vc.

30

Alto Sax.

Perc.

E. Bass

FM

Syn. Str.

Vc.

32

Fl.

Alto Sax.

Perc.

E. Bass

FM

Syn. Str.

Vc.

35

Fl.

Perc.

E. Bass

FM

Syn. Str.

Vc.

37

Fl. Perc. E. Bass FM Syn. Str. Vc.

39

Fl. Perc. E. Bass FM Syn. Str. Vc.

42

Fl.

Perc.

E. Gtr.

E. Bass

FM

Syn. Str.

Vc.

45

Fl.

Perc.

E. Gtr.

E. Bass

FM

Syn. Str.

Vc.

47

Fl.

Perc.

E. Gtr.

E. Bass

FM

Syn. Str.

Vc.

49

Fl.

Alto Sax.

Perc.

E. Gtr.

E. Bass

FM

Syn. Str.

Vc.

3

51 11

Fl.

Alto Sax.

Perc.

E. Gtr.

E. Bass

FM

Syn. Str.

Vc.

53

Fl.
Alto Sax.
Perc.
E. Gtr.
E. Bass
FM
Syn. Str.
Vc.

55

Fl.
E. Bass
FM
Syn. Str.
Vc.

57

Fl.

E. Bass

FM

Vc.

59

Fl.

E. Bass

FM

Vc.

61

Fl.

E. Bass

FM

Vc.

Flute

♩ = 69,999985

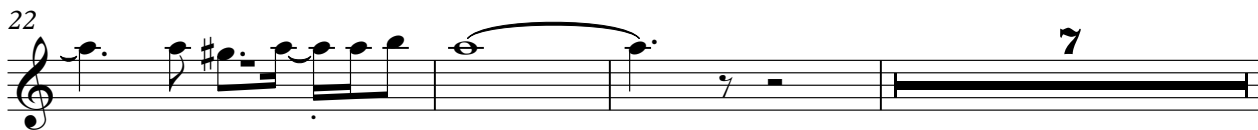
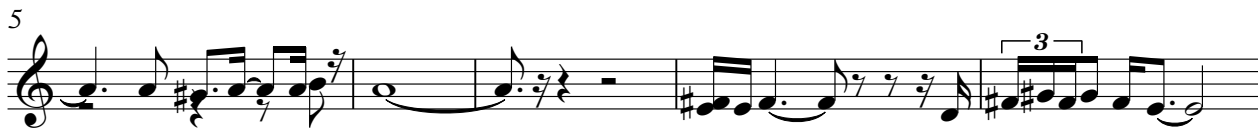

62

Flute

3

Alto Saxophone

♩ = 69,999985

23

27

30

33

16

52

10

Percussion

♩ = 69,999985

6

11

15

19

23

27

31

35

38

2

Percussion

42

46

50

53

Electric Guitar

♩ = 69,999985

41

45

49

52

10

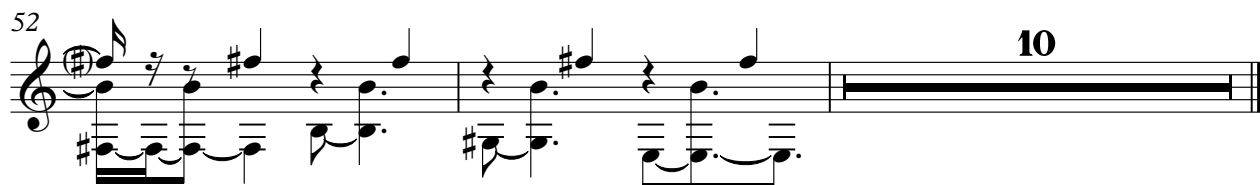

2

5-string Electric Bass

57

Reverse Cymbals

♪ = 69,999985

6 **56**

FM Synth

♩ = 69,999985

6

6

9

9

13

2

2

17

4

4

23

27

32

35

39

43

47

51

55

58

60

Synth Strings

♩ = 69,999985

12

17

22

27

33

39

45

50

54

∞

Violoncello

♩ = 69,999985

8

16

27

31

38

43

48

52

2

Violoncello

57

60
