

MIDI

MIDI

MIDI

MIDI

MIDI

MIDI

MIDI

MIDI

MIDI

MIDI

MIDI

MIDI

15

MIDI

MIDI

MIDI

MIDI

18

MIDI

MIDI

MIDI

MIDI

MIDI

26

MIDI

MIDI

MIDI

MIDI

MIDI

MIDI

MIDI

28

MIDI

MIDI

MIDI

MIDI

MIDI

MIDI

MIDI

30

MIDI

MIDI

MIDI

MIDI

MIDI

32

MIDI

MIDI

MIDI

MIDI

35 7

MIDI

MIDI

MIDI

MIDI

MIDI

37

MIDI

MIDI

MIDI

MIDI

MIDI

MIDI

MIDI

45

MIDI

MIDI

MIDI

MIDI

MIDI

47

MIDI

MIDI

MIDI

MIDI

MIDI

49

MIDI

MIDI

MIDI

MIDI

51

MIDI

MIDI

MIDI

MIDI

53

MIDI

MIDI

MIDI

MIDI

70

MIDI

MIDI

MIDI

MIDI

MIDI

72

MIDI

MIDI

MIDI

MIDI

MIDI

♩ = 66,000069

14

19

23

27

31

6

41

45

3

51

55

59

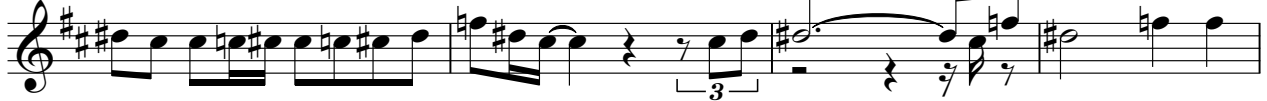

63

67

71

Mariah Carey - One Sweet Day 3

MIDI

♩ = 66,000069

6

10

14

24

28

33

37

41

45

49

2

53

53

57

57

61

61

65

65

69

69

41

45

49

52

56

60

63

67

70

Mariah Carey - One Sweet Day 3

MIDI

♩ = 66,000069

6

12

18

24

30

36

42

48

54

V.S.

2

MIDI

60

66

70

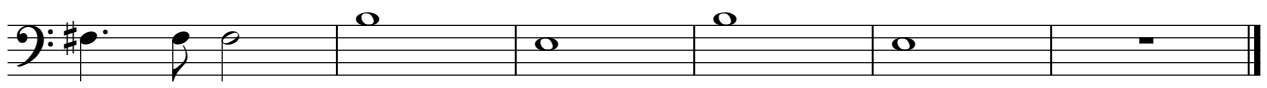

MIDI

# Mariah Carey - One Sweet Day 3

♩ = 66,000069

3 14

21

14 38

♩ = 66,000069

9

18

27

36

45

52

59

67