

Marianne & Michael - Das Kufsteiner Lied

♩ = 124,000252

MELODY
PAN FLUTE
CLARINET
TRUMPET
DRUMS
STEEL GTR
STEEL GTR
FRETLESS
ACCORDION

MELODY
PAN FLUTE
CLARINET
DRUMS
STEEL GTR
STEEL GTR
FRETLESS
ACCORDION

7

MELODY

PAN FLUTE

CLARINET

TRUMPET

DRUMS

STEEL GTR

STEEL GTR

FRETLESS

ACCORDION

10

MELODY

PAN FLUTE

CLARINET

TRUMPET

DRUMS

STEEL GTR

STEEL GTR

FRETLESS

ACCORDION

MELODY

PAN FLUTE

CLARINET

TRUMPET

DRUMS

STEEL GTR

STEEL GTR

FRETLESS

ACCORDION

MELODY

PAN FLUTE

CLARINET

TRUMPET

DRUMS

STEEL GTR

STEEL GTR

FRETLESS

ACCORDION

19

MELODY

PAN FLUTE

CLARINET

TRUMPET

DRUMS

STEEL GTR

STEEL GTR

FRETLESS

ACCORDION

22

MELODY

PAN FLUTE

CLARINET

TRUMPET

DRUMS

STEEL GTR

STEEL GTR

FRETLESS

ACCORDION

MELODY
PAN FLUTE
CLARINET
TRUMPET
DRUMS
STEEL GTR
STEEL GTR
FRETLESS
ACCORDION

MELODY
PAN FLUTE
CLARINET
TRUMPET
DRUMS
STEEL GTR
STEEL GTR
FRETLESS
ACCORDION

31

MELODY

PAN FLUTE

CLARINET

TRUMPET

DRUMS

STEEL GTR

STEEL GTR

FRETLESS

ACCORDION

34

MELODY

PAN FLUTE

CLARINET

TRUMPET

DRUMS

STEEL GTR

STEEL GTR

FRETLESS

ACCORDION

36

MELODY

PAN FLUTE

CLARINET

TRUMPET

DRUMS

STEEL GTR

STEEL GTR

FRETLESS

ACCORDION

38

MELODY

PAN FLUTE

CLARINET

TRUMPET

DRUMS

STEEL GTR

STEEL GTR

FRETLESS

ACCORDION

41

MELODY

PAN FLUTE

CLARINET

TRUMPET

DRUMS

STEEL GTR

STEEL GTR

FRETLESS

ACCORDION

43

MELODY

PAN FLUTE

CLARINET

TRUMPET

DRUMS

STEEL GTR

STEEL GTR

FRETLESS

ACCORDION

MELODY
PAN FLUTE
CLARINET
TRUMPET
DRUMS
STEEL GTR
STEEL GTR
FRETLESS
ACCORDION

MELODY
PAN FLUTE
CLARINET
TRUMPET
DRUMS
STEEL GTR
STEEL GTR
FRETLESS
ACCORDION

52

MELODY
PAN FLUTE
CLARINET
TRUMPET
DRUMS
STEEL GTR
STEEL GTR
FRETLESS
ACCORDION

55

MELODY
PAN FLUTE
CLARINET
TRUMPET
DRUMS
STEEL GTR
STEEL GTR
FRETLESS
ACCORDION

MELODY

PAN FLUTE

CLARINET

TRUMPET

DRUMS

STEEL GTR

STEEL GTR

FRETLESS

ACCORDION

MELODY

PAN FLUTE

CLARINET

TRUMPET

DRUMS

STEEL GTR

STEEL GTR

FRETLESS

ACCORDION

64

MELODY

PAN FLUTE

CLARINET

TRUMPET

DRUMS

STEEL GTR

STEEL GTR

FRETLESS

ACCORDION

67

MELODY

PAN FLUTE

CLARINET

TRUMPET

DRUMS

STEEL GTR

STEEL GTR

FRETLESS

ACCORDION

70

MELODY
PAN FLUTE
CLARINET
TRUMPET
DRUMS
STEEL GTR
STEEL GTR
FRETLESS
ACCORDION

72

MELODY
PAN FLUTE
CLARINET
TRUMPET
DRUMS
STEEL GTR
STEEL GTR
FRETLESS
ACCORDION

74

MELODY

PAN FLUTE

CLARINET

TRUMPET

DRUMS

STEEL GTR

STEEL GTR

FRETLESS

ACCORDION

77

MELODY

PAN FLUTE

CLARINET

TRUMPET

DRUMS

STEEL GTR

STEEL GTR

FRETLESS

ACCORDION

79

MELODY

PAN FLUTE

CLARINET

TRUMPET

DRUMS

STEEL GTR

STEEL GTR

FRETLESS

ACCORDION

82

MELODY

PAN FLUTE

CLARINET

TRUMPET

DRUMS

STEEL GTR

STEEL GTR

FRETLESS

ACCORDION

85

MELODY
PAN FLUTE
CLARINET
TRUMPET
DRUMS
STEEL GTR
STEEL GTR
FRETLESS
ACCORDION

88

MELODY
PAN FLUTE
CLARINET
TRUMPET
DRUMS
STEEL GTR
STEEL GTR
FRETLESS
ACCORDION

91

MELODY

PAN FLUTE

CLARINET

TRUMPET

DRUMS

STEEL GTR

STEEL GTR

FRETLESS

ACCORDION

94

MELODY

PAN FLUTE

CLARINET

TRUMPET

DRUMS

STEEL GTR

STEEL GTR

FRETLESS

ACCORDION

97

MELODY

PAN FLUTE

CLARINET

TRUMPET

DRUMS

STEEL GTR

STEEL GTR

FRETLESS

ACCORDION

100

MELODY

PAN FLUTE

CLARINET

TRUMPET

DRUMS

STEEL GTR

STEEL GTR

FRETLESS

ACCORDION

103

MELODY

PAN FLUTE

CLARINET

TRUMPET

DRUMS

STEEL GTR

STEEL GTR

FRETLESS

ACCORDION

106

MELODY

PAN FLUTE

CLARINET

TRUMPET

DRUMS

STEEL GTR

STEEL GTR

FRETLESS

ACCORDION

108

MELODY
PAN FLUTE
CLARINET
TRUMPET
DRUMS
STEEL GTR
STEEL GTR
FRETLESS
ACCORDION

110

MELODY
PAN FLUTE
CLARINET
TRUMPET
DRUMS
STEEL GTR
STEEL GTR
FRETLESS
ACCORDION

112 $\text{♩} = 112,000893$

MELODY

PAN FLUTE

CLARINET

TRUMPET

DRUMS

STEEL GTR

STEEL GTR

FRETLESS

ACCORDION $\text{♩} = 112,000893$

Marianne & Michael - Das Kufsteiner Lied

MELODY

♩ = 124,000252

2

7

12

17

23

28

32

36

40

44

V.S.

MELODY

95

100

104

108

111

♩ = 112,000893

PAN FLUTE

Marianne & Michael - Das Kufsteiner Lied

♩ = 124,000252

2

7

12

17

22

27

31

35

39

44

V.S.

49

54

59

64

68

72

76

80

85

90

PAN FLUTE

95

100

104

108

114

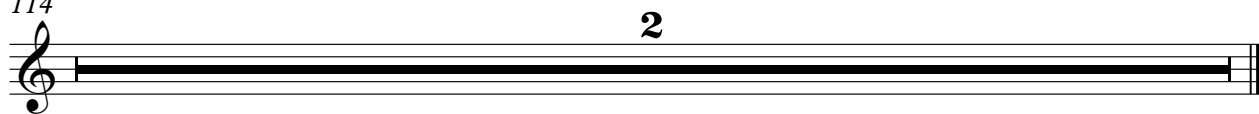

CLARINET

Marianne & Michael - Das Kufsteiner Lied

♩ = 124,000252

3

9

14

20

26

31

36

41

46

52

V.S.

CLARINET

3

108

111

♩ = 112,000893

114

2

Marianne & Michael - Das Kufsteiner Lied

TRUMPET

♩ = 124,000252

TRUMPET

55

58

62

66

70

74

78

83

88

93

TRUMPET

97

101

105

109

112

$\text{♩} = 112,000893$

Marianne & Michael - Das Kufsteiner Lied

DRUMS

♩ = 124,000252

V.S.

DRUMS

32

3

6

6

6

35

6

6

3

3

38

3

6

3

6

41

6

6

6

44

6

3

6

3

47

6

3

6

6

6

50

6

6

6

53

6

6

6

56

6

6

6

59

6

3

3

3

6

DRUMS

62

65

68

71

74

77

80

83

86

89

V.S.

DRUMS

92

95

98

101

104

107

110

♩ = 112,000893

114

2

STEEL GTR

Marianne & Michael - Das Kufsteiner Lied

♩ = 124,000252

5

8

11

14

17

20

23

26

29

V.S.

31

34

37

39

42

45

47

50

53

56

59

62

65

67

70

73

75

78

81

83

V.S.

86

89

92

95

98

101

103

106

109

111

♩ = 112,000893

114

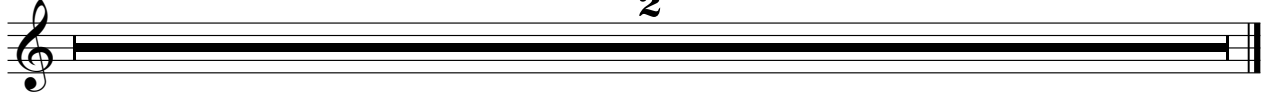

STEEL GTR

Marianne & Michael - Das Kufsteiner Lied

♩ = 124,000252

7

13

17

21

24

31

36

39

42

STEEL GTR

3

93

96

103

108

111

♩ = 112,000893

114

2

FRETLESS

Marianne & Michael - Das Kufsteiner Lied

♩ = 124,000252

7

13

19

25

30

35

40

46

52

V.S.

58

63

68

73

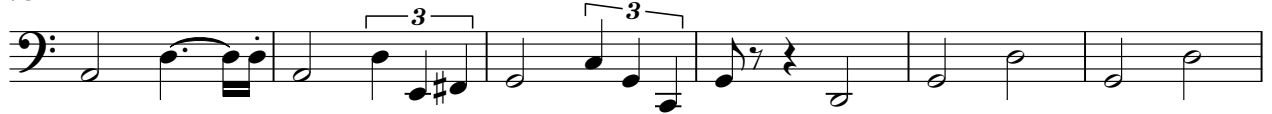

79

85

91

97

102

107

FRETLESS

111

♩ = 112,000893

114

2

ACCORDION

Marianne & Michael - Das Kufsteiner Lied

♩ = 124,000252

V.S.

22

6

3

3

25

3

6

6

6

28

3

6

6

6

31

6

6

6

34

3

3

6

36

3

6

3

6

ACCORDION

39

42

45

48

51

54

57

60

63

65

68

71

73

ACCORDION

76

79

82

85

88

91

94

V.S.

ACCORDION

97

6 6 6

100

6 6 6

103

6 6

106

3 3 6

108

6 3 3

110

6 6

♩ = 112,000893

114

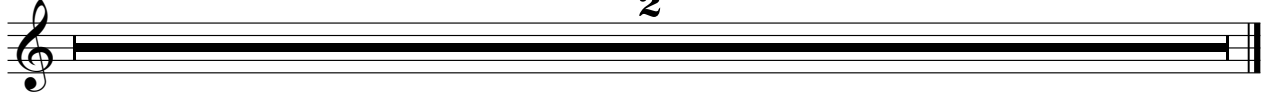

2