

Marianne & Michael - Wann Fangt Denn Biess Den Mu

♩ = 134,000351

Tromp. 1

Tromp. 2

Tuba

SnareDru

Bass Drum

HH

Crash

vorzähler

Bass

Accordeon

♩ = 134,000351

Strings

Ges./Pian

Klavier

4

6

8

- Tromp. 1**: Trumpet 1, Treble clef, playing a melodic line with eighth and quarter notes.
- Tromp. 2**: Trumpet 2, Treble clef, playing a similar melodic line.
- Tuba**: Bass clef, playing a rhythmic pattern of eighth notes.
- Snare Dru**: Snare Drum, playing a rhythmic pattern of eighth notes.
- Bass Drum**: Bass Drum, playing a rhythmic pattern of eighth notes.
- HH**: Hi-Hat, playing a rhythmic pattern of eighth notes.
- vorzähler**: Congas, playing a rhythmic pattern of eighth notes.
- Bass**: Bass clef, playing a melodic line with eighth and quarter notes.
- Accordeon**: Treble and Bass clefs, playing a rhythmic pattern of eighth notes.
- Strings**: Bass clef, playing a sustained chord.
- Klavier**: Treble clef, playing a rhythmic pattern of eighth notes.

10

- Tromp. 1**: Treble clef, playing a long note with a slur that extends across the first two measures.
- Tromp. 2**: Treble clef, playing a long note with a slur that extends across the first two measures.
- Tuba**: Bass clef, playing a rhythmic pattern of quarter notes.
- SnareDru**: Snare drum, indicated by vertical strokes and beams.
- Bass Drum**: Bass drum, indicated by vertical strokes.
- HH**: Hi-hat, indicated by 'x' marks on a horizontal line.
- Toms**: Tom-toms, indicated by vertical strokes.
- vorzähler**: Congas, indicated by vertical strokes.
- Bass**: Bass clef, playing a rhythmic pattern of quarter notes.
- Accordeon**: Treble clef, playing a long note with a slur that extends across the first two measures.
- Strings**: Bass clef, playing a long note with a slur that extends across the first two measures.
- Ges./Pian**: Treble clef, playing a rhythmic pattern of quarter notes.
- Klavier**: Treble clef, playing a complex rhythmic pattern with chords and single notes.

12

14

16

18

20

22

- Tromp. 1**: Trumpet 1, Treble clef, playing a melodic line with a flat key signature.
- Tromp. 2**: Trumpet 2, Treble clef, playing a similar melodic line with a sharp key signature.
- Tuba**: Bass clef, playing a rhythmic accompaniment.
- Snare Drum**: Percussion, playing a rhythmic pattern.
- Bass Drum**: Percussion, playing a rhythmic pattern.
- HH**: Hi-Hat, playing a rhythmic pattern.
- vorzähler**: Cymbal, playing a rhythmic pattern.
- Bass**: Bass clef, playing a rhythmic accompaniment.
- Accordeon**: Treble clef, playing a rhythmic accompaniment.
- Strings**: Bass clef, playing a sustained chord.
- Ges./Pian**: Grand Piano, Treble clef, playing a rhythmic accompaniment.
- Klavier**: Upright Piano, Treble clef, playing a rhythmic accompaniment.

24

26

28

30

- Strings:** Playing sustained chords in both hands, indicated by long horizontal lines.

32

34

- Tromp. 1**: Trumpet 1 part in treble clef.
- Tromp. 2**: Trumpet 2 part in treble clef.
- Tuba**: Tuba part in bass clef.
- SnareDru**: Snare Drum part in treble clef.
- Bass Drum**: Bass Drum part in treble clef.
- HH**: Hi-Hat part in treble clef.
- vorzähler**: Conga part in treble clef.
- Tambourin**: Tambourine part in treble clef.
- Bass**: Bass line in bass clef.
- Accordeon**: Accordion part in treble clef.
- Strings**: String section part in bass clef.
- Ges./Pian**: Grand Piano part in treble clef.
- Klavier**: Keyboard part in treble clef.

36

- Tromp. 1**: Treble clef, playing a melodic line with a key signature of one flat.
- Tromp. 2**: Treble clef, playing a similar melodic line to Tromp. 1.
- Tuba**: Bass clef, playing a low-frequency accompaniment.
- Snare Drum**: Playing a rhythmic pattern of eighth notes.
- Bass Drum**: Playing a rhythmic pattern of eighth notes.
- HH**: Playing a continuous eighth-note hi-hat pattern.
- vorzähler**: Playing a rhythmic pattern of eighth notes.
- Tambourin**: Playing a rhythmic pattern of eighth notes.
- Bass**: Bass clef, playing a melodic line.
- Accordeon**: Treble clef, playing a melodic line.
- Strings**: Bass clef, playing a sustained chordal accompaniment.
- Ges./Pian**: Treble clef, playing a melodic line.
- Klavier**: Treble clef, playing a complex melodic line with many accidentals.

38

Tromp. 1

Tromp. 2

Tuba

SnareDru

Bass Drum

HH

Crash

vorzähler

Tambourin

Bass

Accordeon

Strings

Ges./Pian

Klavier

40

42

- Snare Dru:** Snare Drum, playing a sequence of notes: Bb, A, G, F, E, D.
- Bass Drum:** Bass Drum, playing a sequence of notes: Bb, A, G, F, E, D.
- HH:** Hi-Hat, playing a sequence of notes: Bb, A, G, F, E, D.
- vorzähler:** Conga, playing a sequence of notes: Bb, A, G, F, E, D.
- Tambourin:** Tambourine, playing a sequence of notes: Bb, A, G, F, E, D.

44

Tuba

SnareDru

Bass Drum

HH

Bass

Accordeon

Strings

Klavier

46

48

50

52

54

56

58

- Tromp. 1**: Treble clef, playing a melodic line with a flat key signature.
- Tromp. 2**: Treble clef, playing a similar melodic line with some sharps.
- Tuba**: Bass clef, playing a rhythmic line with a mix of sharps and flats.
- Bass**: Bass clef, playing a melodic line that complements the brass instruments.
- Accordeon**: Treble clef, playing a rhythmic accompaniment with chords and grace notes.
- Strings**: Bass clef, playing a sustained chord with a fermata over it.
- Ges./Pian**: Treble clef, playing a melodic line with some chords.
- Klavier**: Treble clef, playing a complex rhythmic accompaniment with chords and grace notes.

60

62

64

- Tromp. 1**: Treble clef, key signature of one sharp (F#). Measures 64-65: F#4, G4, A4, B4, F#4, G4, A4, B4.
- Tromp. 2**: Treble clef, key signature of one sharp (F#). Measures 64-65: F#4, G4, A4, B4, F#4, G4, A4, B4.
- Tuba**: Bass clef. Measures 64-65: F#2, G2, A2, B2, F#2, G2, A2, B2.
- Snare Dru**: Drum staff. Measures 64-65: Snare drum hits on the 2nd and 4th beats of each measure.
- Bass Drum**: Drum staff. Measures 64-65: Bass drum hits on the 1st and 3rd beats of each measure.
- HH**: Drum staff. Measures 64-65: Hi-hat hits on every beat, indicated by 'x' marks.
- Crash**: Drum staff. Measures 64-65: Crash cymbal hit on the 4th beat of measure 64.
- vorzähler**: Drum staff. Measures 64-65: Snare drum hits on the 2nd and 4th beats of each measure.
- Tambourin**: Drum staff. Measures 64-65: Snare drum hits on the 2nd and 4th beats of each measure.
- Bass**: Bass clef. Measures 64-65: F#2, G2, A2, B2, F#2, G2, A2, B2.
- Accordeon**: Treble clef, key signature of one sharp (F#). Measures 64-65: F#4, G4, A4, B4, F#4, G4, A4, B4.
- Strings**: Bass clef. Measures 64-65: Sustained chords of F#4, G4, A4, B4.
- Ges./Pian**: Treble clef, key signature of one sharp (F#). Measures 64-65: F#4, G4, A4, B4, F#4, G4, A4, B4.
- Klavier**: Treble clef, key signature of one sharp (F#). Measures 64-65: F#4, G4, A4, B4, F#4, G4, A4, B4.

66

68

- Tromp. 1**: Trumpet 1, Treble clef, playing a melodic line with a repeat sign at the start.
- Tromp. 2**: Trumpet 2, Treble clef, playing a similar melodic line.
- Tuba**: Bass clef, playing a rhythmic accompaniment of quarter notes.
- Snare Dru**: Snare Drum, playing a rhythmic pattern of quarter notes.
- Bass Drum**: Bass Drum, playing a rhythmic pattern of quarter notes.
- HH**: Hi-Hat, playing a rhythmic pattern of eighth notes marked with 'x'.
- vorzähler**: Conga, playing a rhythmic pattern of quarter notes.
- Tambourin**: Tambourine, playing a rhythmic pattern of quarter notes.
- Bass**: Bass line, Bass clef, playing a melodic line with a repeat sign at the start.
- Accordeon**: Accordion, Treble clef, playing a harmonic accompaniment.
- Strings**: String section, Bass clef, playing a sustained harmonic accompaniment.
- Ges./Pian**: Grand Piano, Treble clef, playing a harmonic accompaniment.
- Klavier**: Keyboard, Treble clef, playing a rhythmic accompaniment of eighth notes.

70

- Tromp. 1**: Treble clef, notes G#4, A4, Bb4, A4, G#4.
- Tromp. 2**: Treble clef, notes F#4, G#4, A4, Bb4, A4.
- Tuba**: Bass clef, notes G2, F#2, E3, D3, C3, B2, A2, G2.
- SnareDru**: Snare drum, notes on 2 and 4.
- Bass Drum**: Bass drum, notes on 1, 2, 3, 4.
- HH**: Hi-hat, notes marked with 'x' on 1, 2, 3, 4.
- vorzähler**: Conga, notes on 1, 2, 3, 4.
- Tambourin**: Tambourine, notes on 2 and 4.
- Bass**: Bass clef, notes G#2, F#2, E3, D3, C3, B2, A2, G2.
- Accordeon**: Treble clef, notes G#4, A4, Bb4, A4, G#4.
- Strings**: Bass clef, notes G#2, F#2, E3, D3, C3, B2, A2, G2.
- Ges./Pian**: Treble clef, notes G#4, A4, Bb4, A4, G#4.
- Klavier**: Treble clef, notes G#4, A4, Bb4, A4, G#4.

72

- Tromp. 1**: Treble clef, key signature of one sharp (F#). Measures 72-73.
- Tromp. 2**: Treble clef, key signature of one sharp (F#). Measures 72-73.
- Tuba**: Bass clef, key signature of one sharp (F#). Measures 72-73.
- Snare Dru**: Drum notation with a snare drum symbol. Measures 72-73.
- Bass Drum**: Drum notation with a bass drum symbol. Measures 72-73.
- HH**: Drum notation with a hi-hat symbol. Measures 72-73.
- vorzähler**: Drum notation with a snare drum symbol. Measures 72-73.
- Tambourin**: Drum notation with a snare drum symbol. Measures 72-73.
- Bass**: Bass clef, key signature of one sharp (F#). Measures 72-73.
- Accordeon**: Treble clef, key signature of one sharp (F#). Measures 72-73.
- Strings**: Bass clef, key signature of one sharp (F#). Measures 72-73.
- Ges./Pian**: Treble clef, key signature of one sharp (F#). Measures 72-73.
- Klavier**: Treble clef, key signature of one sharp (F#). Measures 72-73.

74

- Tromp. 1**: Trumpet 1 part in treble clef.
- Tromp. 2**: Trumpet 2 part in treble clef.
- Tuba**: Tuba part in bass clef.
- SnareDru**: Snare Drum part in percussion clef.
- Bass Drum**: Bass Drum part in percussion clef.
- HH**: Hi-Hat part in percussion clef.
- Crash**: Crash cymbal part in percussion clef.
- vorzähler**: Vorzähler (count-off) part in percussion clef.
- Tambourin**: Tambourin part in percussion clef.
- Bass**: Bass line in bass clef.
- Accordeon**: Accordion part in treble clef.
- Strings**: String section part in bass clef.
- Ges./Pian**: Grand Piano part in treble clef.
- Klavier**: Keyboard part in treble clef.

76

- Accordeon:** Treble and Bass clefs, chords and single notes.

78

- Accordeon:** Treble and bass clefs, playing a sequence of notes: G4, A4, B4, C5, followed by a whole rest.

80

Tuba

SnareDru

Bass Drum

HH

Crash

vorzähler

Tambourin

Bass

Accordeon

Strings

Ges./Pian

Klavier

82

- Tromp. 1**: Treble clef, rests in measures 82-83, then plays a sequence of notes (F#4, G4, A4, B4) in measure 84.
- Tromp. 2**: Treble clef, rests in measures 82-83, then plays a sequence of notes (F#4, G4, A4, B4) in measure 84.
- Tuba**: Bass clef, plays a rhythmic pattern of eighth notes: G2, F#2, E2, D2, C2, B1, A1, G1.
- SnareDru**: Drum staff, rests in measures 82-83, then plays a single note in measure 84.
- Bass Drum**: Drum staff, plays a rhythmic pattern of eighth notes: G2, F#2, E2, D2, C2, B1, A1, G1.
- HH**: Drum staff, plays a pattern of 'x' marks representing cymbal hits.
- vorzähler**: Drum staff, plays a rhythmic pattern of eighth notes: G2, F#2, E2, D2, C2, B1, A1, G1.
- Tambourin**: Drum staff, plays a rhythmic pattern of eighth notes: G2, F#2, E2, D2, C2, B1, A1, G1.
- Bass**: Bass clef, plays a rhythmic pattern of eighth notes: G2, F#2, E2, D2, C2, B1, A1, G1.
- Accordeon**: Treble and Bass clefs, plays a sequence of chords and notes in measure 84.
- Strings**: Bass clef, plays a sustained chord in measure 84.
- Ges./Pian**: Treble clef, plays a sequence of notes and chords in measure 84.
- Klavier**: Treble clef, plays a sequence of notes and chords in measure 84.

85

- Tromp. 1**: Treble clef, playing a melodic line with a sharp sign.
- Tromp. 2**: Treble clef, playing a similar melodic line.
- Tuba**: Bass clef, playing a steady bass line.
- SnareDru**: Snare drum, playing a rhythmic pattern.
- Bass Drum**: Bass drum, playing a steady bass line.
- HH**: Hi-Hat, playing a rhythmic pattern.
- vorzähler**: Count-off, playing a steady bass line.
- Tambourin**: Tambourine, playing a rhythmic pattern.
- Bass**: Bass clef, playing a steady bass line.
- Accordeon**: Treble clef, playing a rhythmic pattern.
- Strings**: Bass clef, playing a steady bass line.
- Klavier**: Treble clef, playing a rhythmic pattern.

87

88

- Tromp. 1**: Trumpet 1, Treble clef, playing a melodic line with eighth and quarter notes.
- Tromp. 2**: Trumpet 2, Treble clef, playing a similar melodic line to Tromp. 1.
- Tuba**: Bass clef, playing a low-frequency line with quarter and eighth notes.
- SnareDru**: Snare Drum, playing a rhythmic pattern with eighth notes.
- Bass Drum**: Bass Drum, playing a rhythmic pattern with quarter notes.
- HH**: Hi-Hat, playing a rhythmic pattern with eighth notes.
- vorzähler**: Conga, playing a rhythmic pattern with quarter notes.
- Tambourin**: Tambourine, playing a rhythmic pattern with quarter notes.
- Bass**: Bass, Bass clef, playing a low-frequency line with quarter and eighth notes.
- Accordeon**: Accordion, Treble clef, playing a melodic line with eighth and quarter notes.
- Strings**: Strings, Bass clef, playing a melodic line with eighth and quarter notes.
- Klavier**: Piano, Treble clef, playing a complex melodic line with eighth and quarter notes.

Tromp. 1

Marianne & Michael - Wann Fangt Denn Biess Den Mu

♩ = 134,000351

6

11

23

29

34

39

44

58

62

67

73

78

86

Tromp. 2

Marianne & Michael - Wann Fangt Denn Biess Den Mu

♩ = 134,000351

62

67

73

78

86

Tuba

Marianne & Michael - Wann Fangt Denn Biess Den Mu

♩ = 134,000351

6

10

15

20

25

30

35

40

46

V.S.

51

56

61

66

71

76

82

86

♩ = 134,000351

2

8

14

20

26

33

39

45

51

57

64

70

76

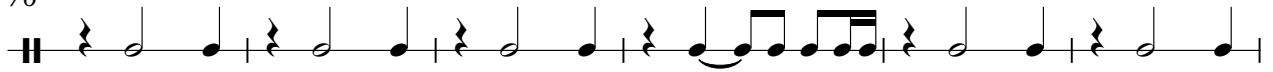

82

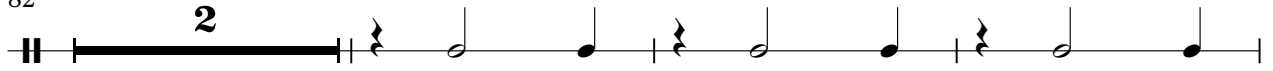

87

Bass Drum

Marianne & Michael - Wann Fangt Denn BioSS Den Mu

♩ = 134,000351
2

8

14

20

26

32

38

44

50

56

V.S.

2

Bass Drum

62

68

74

80

85

Marianne & Michael - Wann Fangt Denn Biess Den Mu

HH

♩ = 134,000351

2

6

10

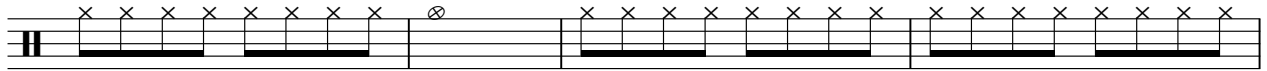

14

18

22

26

31

35

39

V.S.

2

HH

43

47

51

55

59

63

68

72

76

80

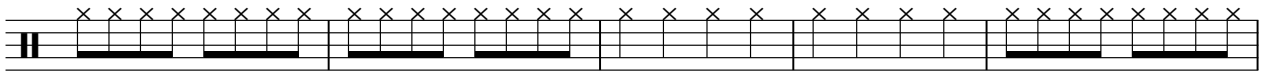

85

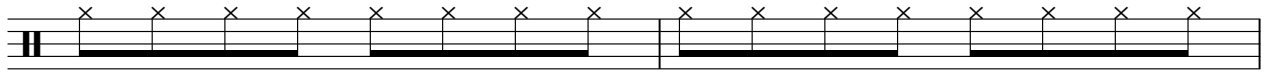

87

Crash

Marianne & Michael - Wann Fangt Denn Biess Den Mu

♩ = 134,000351

2 24 9

39

25 9

74

5 10

Toms

Marianne & Michael - Wann Fangt Denn BioSS Den Mu

♪ = 134,000351

10 **35**

47 **43**

♩ = 134,000351

2

8

14

20

26

32

38

42

4

2

vorzähler

48

54

60

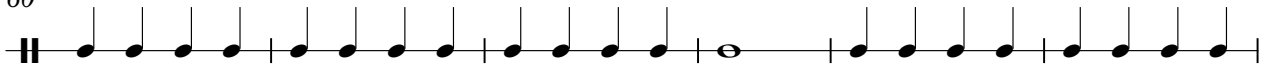

66

72

78

84

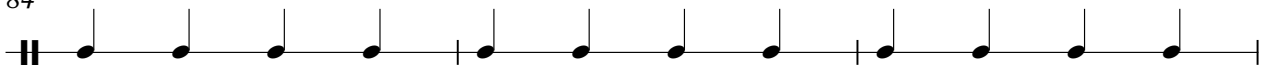

87

♩ = 134,000351

27

4/4

32

38

44

20

68

74

80

85

Marianne & Michael - Wann Fangt Denn Biess Den Mu

Bass

♩ = 134,000351

7

12

18

24

30

35

40

45

51

V.S.

57

63

68

72

77

82

86

Accordeon

Marianne & Michael - Wann Fangt Denn Biess Den Mu

♩ = 134,000351

2

6

10

14

17

20

23

V.S.

59

62

66

71

76

80

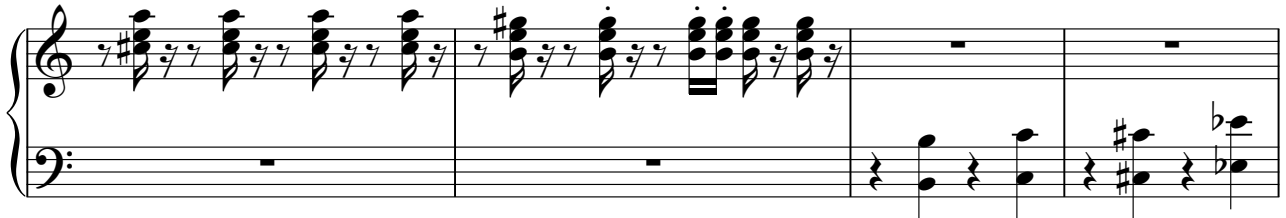

84

V.S.

87

Marianne & Michael - Wann Fangt Denn Biess Den Mu

Strings

♩ = 134,000351

2

10

17

26

34

43

50

58

66

74

V.S.

2

Strings

82

87

♩ = 134,000351

10

15

20

26

32

38

41

3

47

53

59

65

70

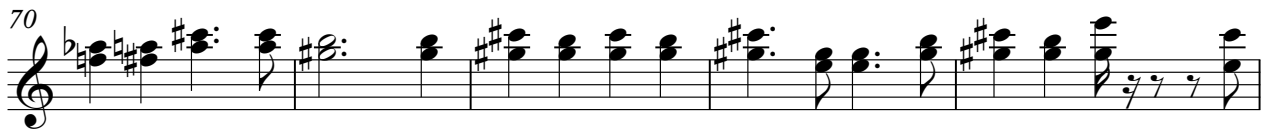

75

80

83

♩ = 134,000351

2

5

7

9

12

14

16

18

20

22

V.S.

25

28

30

32

34

36

38

40

42

44

46

49

51

53

55

57

60

63

66

68

V.S.

70

72

75

77

79

81

84

86

88