

Marianne & Michael - Wann Fangt Denn Endlich D` Musi An 2

♩ = 135,001343

MELODY

TRUMPET

TUBA

DRUMS

FINGERDBAS

ACCORDION

SYN BASS 1

♩ = 135,001343

SYN STR 1

♩ = 135,001343

STRINGS

6

TRUMPET
TUBA
DRUMS
FINGERDBAS
ACCORDION
SYN BASS 1
SYN STR 1
STRINGS

9

TRUMPET
TUBA
DRUMS
FINGERDBAS
ACCORDION
SYN BASS 1
SYN STR 1
STRINGS

12

MELODY

TRUMPET

TUBA

DRUMS

FINGERDBAS

ACCORDION

SYN BASS 1

SYN STR 1

STRINGS

15

MELODY

TUBA

DRUMS

FINGERDBAS

ACCORDION

SYN BASS 1

SYN STR 1

18

MELODY

TUBA

DRUMS

FINGERDBAS

ACCORDION

SYN BASS 1

SYN STR 1

21

MELODY

TRUMPET

TUBA

DRUMS

FINGERDBAS

ACCORDION

SYN BASS 1

SYN STR 1

24

MELODY

TRUMPET

TUBA

DRUMS

FINGERDBAS

ACCORDION

SYN BASS 1

SYN STR 1

27

MELODY

TRUMPET

TUBA

DRUMS

FINGERDBAS

ACCORDION

SYN BASS 1

SYN STR 1

30

MELODY

TRUMPET

TUBA

DRUMS

FINGERDBAS

ACCORDION

SYN BASS 1

SYN STR 1

33

MELODY

TRUMPET

TUBA

DRUMS

FINGERDBAS

ACCORDION

SYN BASS 1

SYN STR 1

36

MELODY

TRUMPET

TUBA

DRUMS

FINGERDBAS

ACCORDION

SYN BASS 1

SYN STR 1

STRINGS

39

MELODY

TRUMPET

TUBA

DRUMS

FINGERDBAS

ACCORDION

SYN BASS 1

SYN STR 1

STRINGS

42

MELODY
TRUMPET
TUBA
DRUMS
FINGERDBAS
ACCORDION
SYN BASS 1
SYN STR 1
STRINGS

45

TUBA
DRUMS
FINGERDBAS
ACCORDION
SYN BASS 1
SYN STR 1
STRINGS

48

MELODY

TUBA

DRUMS

FINGERDBAS

ACCORDION

SYN BASS 1

SYN STR 1

STRINGS

51

MELODY

TUBA

DRUMS

FINGERDBAS

ACCORDION

SYN BASS 1

SYN STR 1

STRINGS

54

MELODY

TUBA

DRUMS

FINGERDBAS

ACCORDION

SYN BASS 1

SYN STR 1

57

MELODY

TRUMPET

TUBA

DRUMS

FINGERDBAS

ACCORDION

SYN BASS 1

SYN STR 1

60

MELODY

TRUMPET

TUBA

DRUMS

FINGERDBAS

ACCORDION

SYN BASS 1

SYN STR 1

63

MELODY

TRUMPET

TUBA

DRUMS

FINGERDBAS

ACCORDION

SYN BASS 1

SYN STR 1

66

MELODY
TRUMPET
TUBA
DRUMS
FINGERDBAS
ACCORDION
SYN BASS 1
SYN STR 1

69

MELODY
TRUMPET
TUBA
DRUMS
FINGERDBAS
ACCORDION
SYN BASS 1
SYN STR 1

72

MELODY

TRUMPET

TUBA

DRUMS

FINGERDBAS

ACCORDION

SYN BASS 1

SYN STR 1

STRINGS

75

MELODY

TRUMPET

TUBA

DRUMS

FINGERDBAS

ACCORDION

SYN BASS 1

SYN STR 1

STRINGS

78

MELODY

TRUMPET

TUBA

DRUMS

FINGERDBAS

ACCORDION

SYN BASS 1

SYN STR 1

STRINGS

81

MELODY

TRUMPET

TUBA

DRUMS

FINGERDBAS

ACCORDION

SYN BASS 1

SYN STR 1

STRINGS

84

MELODY

TRUMPET

TUBA

DRUMS

FINGERDBAS

ACCORDION

SYN BASS 1

SYN STR 1

STRINGS

87

MELODY

TRUMPET

TUBA

DRUMS

FINGERDBAS

ACCORDION

SYN BASS 1

SYN STR 1

STRINGS

90

MELODY

TRUMPET

TUBA

DRUMS

FINGERDBAS

ACCORDION

SYN BASS 1

SYN STR 1

STRINGS

93

MELODY

TRUMPET

TUBA

DRUMS

FINGERDBAS

ACCORDION

SYN BASS 1

SYN STR 1

STRINGS

96

MELODY

TRUMPET

TUBA

DRUMS

FINGERDBAS

ACCORDION

SYN BASS 1

SYN STR 1

STRINGS

99

MELODY

TRUMPET

TUBA

DRUMS

FINGERDBAS

ACCORDION

SYN BASS 1

SYN STR 1

STRINGS

102

MELODY
TRUMPET
TUBA
DRUMS
FINGERDBAS
ACCORDION
SYN BASS 1
SYN STR 1
STRINGS

104

TRUMPET
TUBA
DRUMS
FINGERDBAS
ACCORDION
SYN BASS 1
SYN STR 1
STRINGS

MELODY

Marianne & Michael - Wann Fangt Denn Endlich D` Mu:

♩ = 135,001343

10

16

21

26

32

38

42

3

48

54

60

66

72

78

84

90

95

99

TRUMPET

Marianne & Michael - Wann Fangt Denn Endlich D` Mu:

♩ = 135,001343

12

57

62

67

73

79

85

91

97

102

TUBA

Marianne & Michael - Wann Fangt Denn Endlich D` Mu:

♩ = 135,001343

6

9

13

18

23

28

32

36

40

V.S.

43

47

51

56

61

66

70

74

77

81

85

89

93

96

99

103

DRUMS

Marianne & Michael - Wann Fangt Denn Endlich D` Mu:

♩ = 135,001343

V.S.

DRUMS

42

46

50

54

58

62

66

70

74

78

DRUMS

82

86

90

94

98

102

104

♩ = 135,001343

V.S.

52

57

62

68

73

78

84

89

94

99

103

ACCORDION

Marianne & Michael - Wann Fangt Denn Endlich D` Mu:

♩ = 135,001343

V.S.

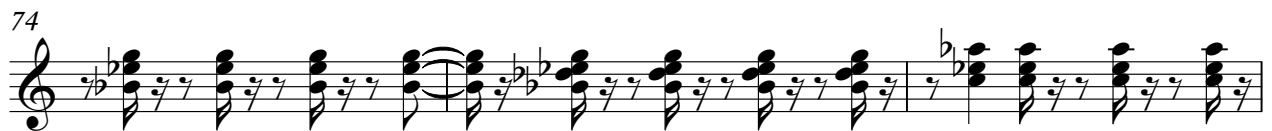

ACCORDION

87

SYN BASS 1

Marianne & Michael - Wann Fangt Denn Endlich D` Mu:

♩ = 135,001343

2

6

9

13

16

19

22

25

29

32

V.S.

2

35

SYN BASS 1

38

41

44

47

50

53

56

59

62

66 SYN BASS 1 3

69

72

75

78

81

84

87

90

93

V.S.

4
96

#SYN BASS

99

103

♩ = 135,001343

2

10

18

26

35

44

52

60

67

76

V.S.

2

SYN STR 1

84

93

100

STRINGS

Marianne & Michael - Wann Fangt Denn Endlich D` Mu:

♩ = 135,001343

7

12 **23**

39

44

49 **23**

76

81

86

92

V.S.

2

STRINGS

97

102