

♩ = 126,000130

Alto Saxophone

Trombone

Percussion

Marimba

Flexatone

Electric Bass

Pad 5 (Bowed)

FX 5 (Brightness)

FX 5 (Brightness)

♩ = 126,000130

Viola

Viola

ERGEHORT

4

Perc.

E. Bass

Vla.

Vla.

6

Perc.

E. Bass

Vla.

Vla.

8

Tbn.

Perc.

E. Bass

Vla.

Vla.

10

Tbn.

Perc.

E. Bass

Vla.

Vla.

12

Alto Sax. Treble clef, melodic line with quarter notes and eighth notes.
Tbn. Bass clef, rhythmic accompaniment with eighth notes.
Perc. Drum set notation with x's for cymbals and dots for snare/drum.
Mar. Maracas, rhythmic accompaniment with eighth notes.
E. Bass Bass clef, melodic line with quarter notes and eighth notes.
Pad 5 Treble clef, sustained chord with a long slur.
FX 5 Treble clef, melodic line with quarter notes.
Vla. Viola, rhythmic accompaniment with eighth notes.

14

Alto Sax. Treble clef, melodic line with quarter notes and eighth notes.
Perc. Drum set notation with x's for cymbals and dots for snare/drum.
Mar. Maracas, rhythmic accompaniment with eighth notes.
E. Bass Bass clef, melodic line with quarter notes and eighth notes.
Pad 5 Treble clef, sustained chord with a long slur.
FX 5 Treble clef, melodic line with quarter notes.

16

Alto Sax.
 Tbn.
 Perc.
 Mar.
 E. Bass
 Pad 5

18

Alto Sax.
 Perc.
 Mar.
 Flex.
 E. Bass
 Pad 5
 FX 5
 Vla.

20

Alto Sax.
Perc.
Flex.
E. Bass
FX 5
FX 5
Vla.

22

Alto Sax.
Perc.
Flex.
E. Bass
FX 5
FX 5
Vla.

24

Alto Sax.
Perc.
Flex.
E. Bass
FX 5
FX 5
Vla.

26

Alto Sax.
Perc.
Mar.
Flex.
E. Bass
Pad 5
FX 5
FX 5
Vla.
Vla.

28

Alto Sax. Perc. Mar. E. Bass Pad 5 FX 5 Vla.

30

Alto Sax. Tbn. Perc. Mar. E. Bass Pad 5 Vla.

32

Alto Sax.
Tbn.
Perc.
E. Bass
Pad 5
Vla.
Vla.

34

Alto Sax.
Tbn.
Perc.
Mar.
E. Bass
Pad 5
FX 5
Vla.
Vla.

36

Alto Sax.

Perc.

Mar.

E. Bass

Pad 5

FX 5

38

Alto Sax.

Tbn.

Perc.

Mar.

E. Bass

Pad 5

40

Alto Sax.
Perc.
Mar.
Flex.
E. Bass
Pad 5
FX 5
Vla.

42

Alto Sax.
Perc.
Flex.
E. Bass
FX 5
FX 5
Vla.

44

Alto Sax.
Perc.
Flex.
E. Bass
FX 5
FX 5
Vla.

46

Alto Sax.
Perc.
Flex.
E. Bass
FX 5
FX 5
Vla.

48

Alto Sax.

Perc.

Mar.

Flex.

E. Bass

Pad 5

FX 5

FX 5

Vla.

Vla.

50

Alto Sax.

Perc.

Mar.

E. Bass

Pad 5

FX 5

Vla.

52

Alto Sax.
Tbn.
Perc.
Mar.
E. Bass
Pad 5
Vla.

54

Alto Sax.
Tbn.
Perc.
E. Bass
Pad 5
Vla.
Vla.

56

Alto Sax.

Tbn.

Perc.

E. Bass

Vla.

Vla.

58

Alto Sax.

Tbn.

Perc.

Mar.

Flex.

E. Bass

Vla.

60

Tbn.

Perc.

Mar.

Flex.

E. Bass

62

Tbn.

Perc.

Mar.

Flex.

E. Bass

64

Alto Sax.

Tbn.

Perc.

Mar.

Flex.

E. Bass

FX 5

Vla.

66

Alto Sax.
Perc.
Flex.
E. Bass
FX 5
FX 5
Vla.

68

Alto Sax.
Perc.
Flex.
E. Bass
FX 5
FX 5
Vla.

70

Alto Sax.

Perc.

Flex.

E. Bass

FX 5

FX 5

Vla.

72

Alto Sax.

Perc.

Mar.

Flex.

E. Bass

Pad 5

FX 5

FX 5

Vla.

Vla.

74

Alto Sax.
Perc.
Mar.
E. Bass
Pad 5
FX 5
Vla.

76

Alto Sax.
Tbn.
Perc.
Mar.
E. Bass
Pad 5
Vla.

78

Alto Sax. Treble clef, melodic line with eighth and quarter notes.

Tbn. Bass clef, melodic line with eighth and quarter notes.

E. Bass Bass clef, melodic line with eighth and quarter notes.

Pad 5 Treble clef, sustained chordal texture.

Vla. Violin staff, melodic line with eighth and quarter notes.

Vla. Viola staff, melodic line with eighth and quarter notes.

80

Alto Sax. Treble clef, melodic line with quarter and eighth notes.

Tbn. Bass clef, melodic line with quarter and eighth notes.

Flex. Flexatone staff, melodic line with quarter and eighth notes.

E. Bass Bass clef, melodic line with quarter and eighth notes.

Pad 5 Treble clef, sustained chordal texture.

FX 5 Treble clef, melodic line with quarter and eighth notes.

Vla. Violin staff, melodic line with quarter and eighth notes.

82

Alto Sax.
Perc.
Flex.
E. Bass
FX 5
Vla.

84

Alto Sax.
Perc.
Flex.
E. Bass
FX 5
Vla.

86

Alto Sax.

Perc.

Flex.

E. Bass

FX 5

Vla.

88

Alto Sax.

Tbn.

Perc.

Flex.

E. Bass

Vla.

Vla.

90

Tbn.

Perc.

E. Bass

Vla.

Vla.

92

Perc.

Flex.

94

Perc.

Flex.

95

Alto Sax.

Perc.

Mar.

E. Bass

Pad 5

FX 5

Vla.

97

Alto Sax.
 Tbn.
 Perc.
 Mar.
 E. Bass
 Pad 5
 Vla.

99

Alto Sax.
 Tbn.
 Perc.
 Mar.
 E. Bass
 Pad 5
 FX 5
 Vla.

101

Alto Sax.

Perc.

E. Bass

Pad 5

FX 5

Vla.

103

Alto Sax.

Perc.

Flex.

E. Bass

Pad 5

FX 5

Vla.

Alto Saxophone

♩ = 126,000130
12

17

21

25

29

34

39

43

47

51

V.S.

56

64

68

72

77

82

87

96

100

106

4

3

5

3

Trombone

♩ = 126,000130

8

12

13

34

40

56

61

65

7

80

91

7

2

Trombone

98

6

106

Empty musical staff for Trombone, measure 106. The staff is on a bass clef and contains a single eighth rest.

Percussion

♩ = 126,000130

V.S.

Percussion

22

24

26

28

30

32

34

36

38

40

Percussion

42

44

46

48

50

52

54

56

58

60

V.S.

82

84

86

88

90

92

94

95

96

98

V.S.

6

Percussion

100

102

106

Marimba

♩ = 126,000130

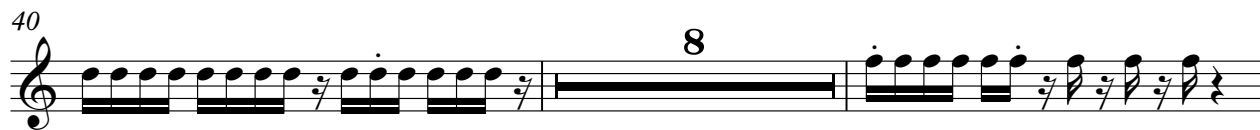
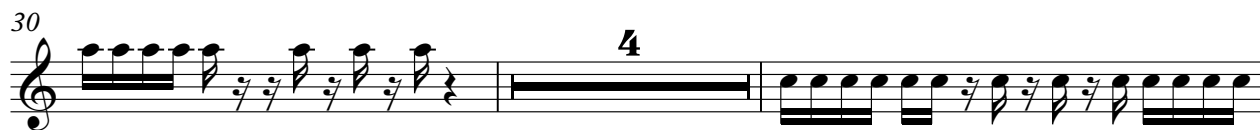

59

61

63

73

76

96

98

100

106

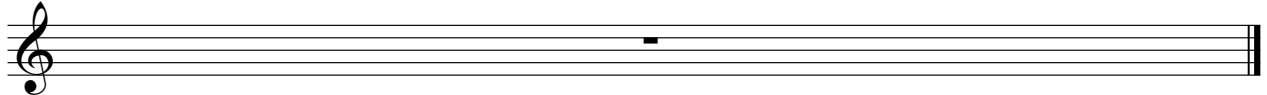

Flexatone

♩ = 126,000130

18

23

14

41

46

10

61

67

72

∞

85

∞

93

∞

106

Electric Bass

♩ = 126,000130

7

11

14

18

21

24

27

31

35

V.S.

38

41

44

47

50

54

57

60

64

67

70

73

77

80

83

86

88

4

Electric Bass

95

98

101

106

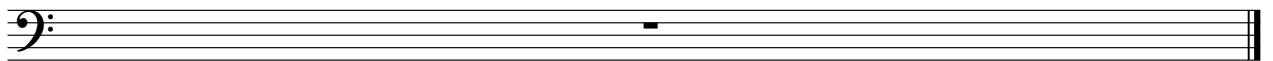

Pad 5 (Bowed)

♩ = 126,000130

12

19

35

50

74

95

101

FX 5 (Brightness)

♩ = 126,000130

17 2

2 13

2 2

15 2

2

27 5

106

FX 5 (Brightness)

♩ = 126,000130

12 6

21 2

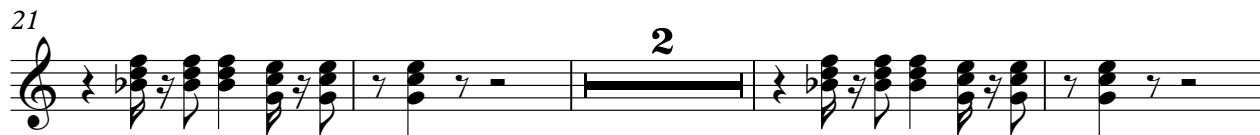

27 5

36 6 2

47

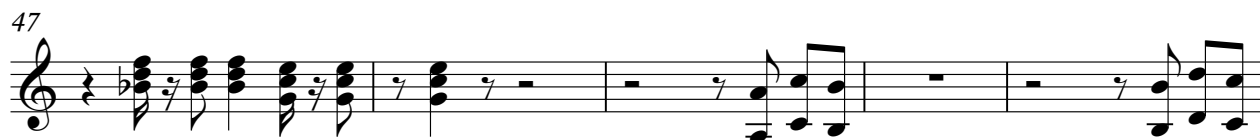

52 15 2

72 5

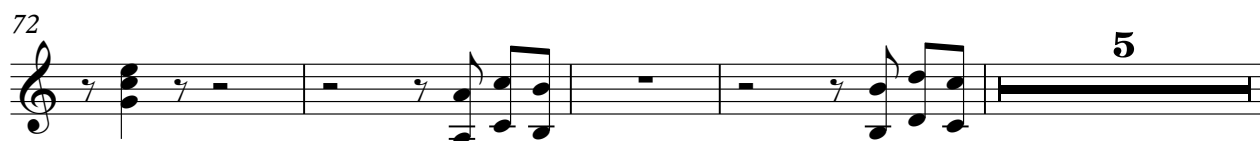

81 2

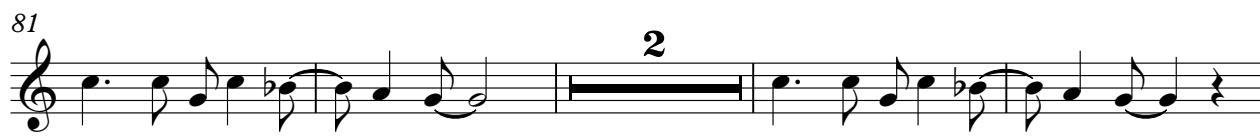

87 8

97 4

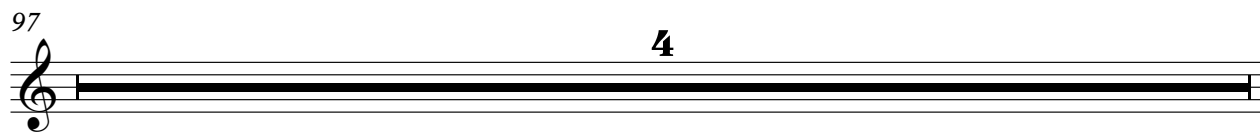

2

FX 5 (Brightness)

101

Viola

♩ = 126,000130

2

5

7

10

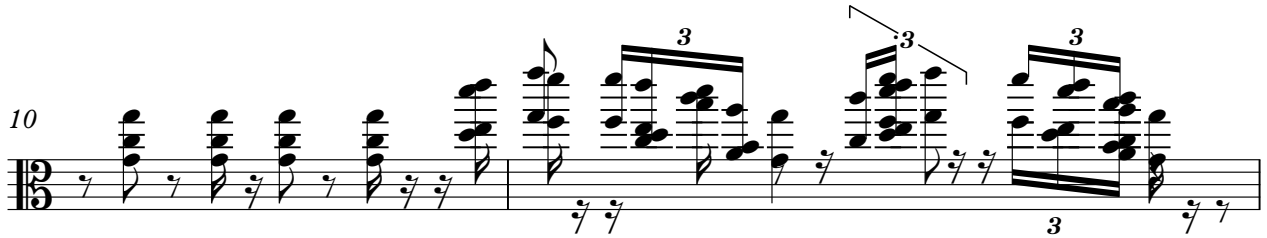

12

6

21

6

33

6

43

6

Viola

55

57

59

70

80

84

88

96

106

Viola

♩ = 126,000130
ERGEHORT

7

11

16

31

35

14

53

57

16

77

9

89

15

106