

# Marianne Rosenberg - Es Wird Niemehr So Wie Es W

♩ = 118,001060  
xxxxxxxxx

Descant Recorder

Oboe

Clarinet in B♭

Horn in F

Horn in F

Percussion

Jazz Guitar

Electric Guitar

Electric Guitar

Electric Guitar

5-string Electric Bass

Percussive Organ

♩ = 118,001060

Viola

Solo

Solo

4

Ob.  
Cl.  
Hn.  
Perc.  
J. Gtr.  
E. Gtr.  
E. Gtr.  
E. Gtr.  
E. Bass  
Vla.  
Solo  
Solo

6

D. Rec.

Ob.

Cl.

Hn.

Hn.

Perc.

E. Gtr.

E. Gtr.

E. Gtr.

E. Bass

Vla.

Solo

Solo

8

D. Rec.

Ob.

Cl.

Hn.

Hn.

Perc.

E. Gtr.

E. Gtr.

E. Gtr.

E. Bass

Vla.

Solo

Solo

10

D. Rec.

Ob.

Cl.

Hn.

Hn.

Perc.

E. Gtr.

E. Gtr.

E. Gtr.

E. Bass

Vla.

Solo

Solo

Detailed description of the musical score: The score is for a band and begins at measure 10. The key signature has one sharp (F#). The instruments and their parts are: D. Rec. (Drum) with a simple rhythmic pattern; Ob. (Oboe) with a melodic line; Cl. (Clarinet) with a melodic line; Hn. (Horn) with a melodic line; Perc. (Percussion) with a complex rhythmic pattern; E. Gtr. (Electric Guitar) with three parts, including a lead line and a rhythm part; E. Bass (Electric Bass) with a bass line; Vla. (Viola) with a melodic line; and two Solo parts with intricate melodic lines. The score is written in standard musical notation with various dynamics and articulations.

12

Ob.

Cl.

Hn.

Perc.

E. Gtr.

E. Gtr.

E. Gtr.

E. Bass

Vla.

Solo

Solo

14

D. Rec.

Ob.

Cl.

Hn.

Hn.

Perc.

E. Gtr.

E. Gtr.

E. Gtr.

E. Bass

Vla.

Solo

Solo

16

D. Rec.

Ob.

Cl.

Hn.

Hn.

Perc.

J. Gtr.

E. Gtr.

E. Gtr.

E. Gtr.

E. Bass

Perc. Organ

Vla.

Solo

Solo

18

D. Rec.

Cl.

Hn.

Hn.

Perc.

J. Gtr.

E. Gtr.

E. Gtr.

E. Gtr.

E. Bass

Perc. Organ

Vla.

3

20

D. Rec.

Cl.

Hn.

Hn.

Perc.

J. Gtr.

E. Gtr.

E. Gtr.

E. Gtr.

E. Bass

Perc. Organ

Vla.

22

D. Rec.

Cl.

Hn.

Hn.

Perc.

J. Gtr.

E. Gtr.

E. Gtr.

E. Gtr.

E. Bass

Perc. Organ

Vla.

25

D. Rec.

Cl.

Hn.

Hn.

Perc.

J. Gtr.

E. Gtr.

E. Gtr.

E. Gtr.

E. Bass

Perc. Organ

Vla.

27

D. Rec.

Cl.

Hn.

Hn.

Perc.

J. Gtr.

E. Gtr.

E. Gtr.

E. Gtr.

E. Bass

Perc. Organ

Vla.

29

D. Rec.

Ob.

Cl.

Hn.

Hn.

Perc.

E. Gtr.

E. Gtr.

E. Gtr.

E. Bass

Perc. Organ

Vla.

32

D. Rec.

Ob.

Cl.

Hn.

Hn.

Perc.

E. Gtr.

E. Gtr.

E. Gtr.

E. Bass

Perc. Organ

Vla.

35

D. Rec.

Ob.

Cl.

Hn.

Hn.

Perc.

J. Gtr.

E. Gtr.

E. Gtr.

E. Gtr.

E. Bass

Perc. Organ

Vla.

37

D. Rec.

Ob.

Cl.

Hn.

Hn.

Perc.

J. Gtr.

E. Gtr.

E. Gtr.

E. Gtr.

E. Bass

Perc. Organ

Vla.

39

D. Rec.

Ob.

Cl.

Hn.

Hn.

Perc.

J. Gtr.

E. Gtr.

E. Gtr.

E. Gtr.

E. Bass

Perc. Organ

Vla.

41

D. Rec.

Ob.

Hn.

Perc.

J. Gtr.

E. Gtr.

E. Gtr.

E. Gtr.

E. Bass

Vla.

Solo

Solo

43

Ob.

Cl.

Hn.

Perc.

E. Gtr.

E. Gtr.

E. Gtr.

E. Bass

Vla.

Solo

Solo

45

D. Rec.  
Ob.  
Cl.  
Hn.  
Hn.  
Perc.  
E. Gtr.  
E. Gtr.  
E. Gtr.  
E. Bass  
Vla.  
Solo  
Solo

47

D. Rec.

Ob.

Cl.

Hn.

Hn.

Perc.

E. Gtr.

E. Gtr.

E. Gtr.

E. Bass

Vla.

Solo

Solo

3

49

D. Rec.

Ob.

Cl.

Hn.

Hn.

Perc.

E. Gtr.

E. Gtr.

E. Gtr.

E. Bass

Vla.

Solo

Solo

51

D. Rec.  
Ob.  
Cl.  
Hn.  
Hn.  
Perc.  
E. Gtr.  
E. Gtr.  
E. Gtr.  
E. Bass  
Vla.  
Solo  
Solo

53

D. Rec.

Ob.

Cl.

Hn.

Hn.

Perc.

J. Gtr.

E. Gtr.

E. Gtr.

E. Gtr.

E. Bass

Perc. Organ

Vla.

Solo

Solo

56

D. Rec.

Cl.

Hn.

Hn.

Perc.

J. Gtr.

E. Gtr.

E. Gtr.

E. Gtr.

E. Bass

Perc. Organ

Vla.

58

D. Rec.

Cl.

Hn.

Hn.

Perc.

J. Gtr.

E. Gtr.

E. Gtr.

E. Gtr.

E. Bass

Perc. Organ

Vla.

61

D. Rec.

Cl.

Hn.

Hn.

Perc.

J. Gtr.

E. Gtr.

E. Gtr.

E. Gtr.

E. Bass

Perc. Organ

Vla.

63

D. Rec.

Ob.

Cl.

Hn.

Hn.

Perc.

J. Gtr.

E. Gtr.

E. Gtr.

E. Gtr.

E. Bass

Perc. Organ

Vla.

66

D. Rec.

Ob.

Cl.

Hn.

Hn.

Perc.

E. Gtr.

E. Gtr.

E. Gtr.

E. Bass

Perc. Organ

Vla.

69

D. Rec.

Ob.

Cl.

Hn.

Hn.

Perc.

J. Gtr.

E. Gtr.

E. Gtr.

E. Gtr.

E. Bass

Perc. Organ

Vla.

72

D. Rec.

Ob.

Cl.

Hn.

Hn.

Perc.

J. Gtr.

E. Gtr.

E. Gtr.

E. Gtr.

E. Bass

Perc. Organ

Vla.

Detailed description of the musical score: The score is for measures 72 and 73. The key signature has one sharp (F#). The percussion part features a complex rhythmic pattern with 'x' marks above the notes. The electric guitar parts include a triplet in measure 72. The double bass part has a steady eighth-note accompaniment. The woodwinds and brass parts have various melodic and harmonic lines.

74

D. Rec.

Ob.

Cl.

Hn.

Hn.

Perc.

J. Gtr.

E. Gtr.

E. Gtr.

E. Gtr.

E. Bass

Perc. Organ

Vla.

3

76

D. Rec.

Ob.

Cl.

Hn.

Hn.

Perc.

J. Gtr.

E. Gtr.

E. Gtr.

E. Gtr.

E. Bass

Perc. Organ

Vla.

Solo

Solo

80

D. Rec.

♩ = 118,001060  
XXXXXXXXX 6

12 2

20

26 2

33

39 2

46

52

58

63 2

2

# Descant Recorder

69

75

84

Oboe

Marianne Rosenberg - Es Wird Niemehr So Wie Es W

♩ = 118,001060

4

8

12

16

11

30

35

39

43

47

51

12

2

Oboe

65

70

74

84

2

Marianne Rosenberg - Es Wird Niemehr So Wie Es W

Clarinet in B $\flat$

$\text{♩} = 118,001060$

4

10

17

23

30

37

45

51

57

62

3

2

Clarinet in B $\flat$

67

73

84

Horn in F

Marianne Rosenberg - Es Wird Niemehr So Wie Es W

♩ = 118,001060

4

10

17

23

30

37

45

51

57

62

3

8

2

Horn in F

67

73

6

84

2

Horn in F

Marianne Rosenberg - Es Wird Niemehr So Wie Es W

♩ = 118,001060

6

12

20

26

33

39

46

52

58

63

2

Horn in F

69

75

6

84

2

Marianne Rosenberg - Es Wird Niemehr So Wie Es W

Percussion

♩ = 118,001060

7

12

17

21

25

29

33

37

41

V.S.

46

51

56

60

64

68

72

75

84

♩ = 118,001060

12

17

22

27 6

37 12

53

58

63 6

73 6

84 2

♩ = 118,001060

7

12

16

20

24

28

33

38

42

V.S.

46

51

56

60

64

69

74

84

Marianne Rosenberg - Es Wird Niemehr So Wie Es W

Electric Guitar

♩ = 118,001060

6

11

16

20

24

28

32

37

41

V.S.

45

50

55

59

63

68

72

75

84

Marianne Rosenberg - Es Wird Niemehr So Wie Es W

Electric Guitar

♩ = 118,001060

2

6

10

15

19

24

28

33

37

42

V.S.

46

50

54

58

62

66

71

75

84

♩ = 118,001060

7

12

17

22

27

32

38

43

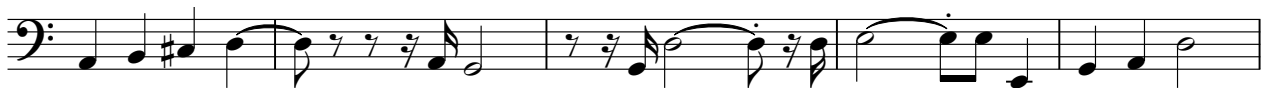

48

V.S.

2

5-string Electric Bass

53

58

63

68

74

84

2

6

2

# Percussive Organ

72

76

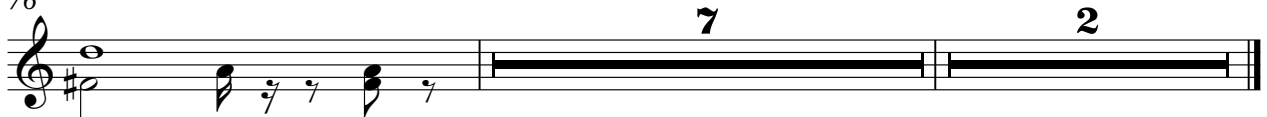

Viola

Marianne Rosenberg - Es Wird Niemehr So Wie Es W

♩ = 118,001060

7

13

20

26

32

39

45

52

58

V.S.

2

65

Viola

72

84

2

Marianne Rosenberg - Es Wird Niemehr So Wie Es W

Solo

♩ = 118,001060

4

8

11

14

17

23

43

46

49

52

23

77

6

2

Marianne Rosenberg - Es Wird Niemehr So Wie Es W

Solo

♩ = 118,001060

4

8

11

14

18

23

44

47

49

51

54

23

2

Solo

77

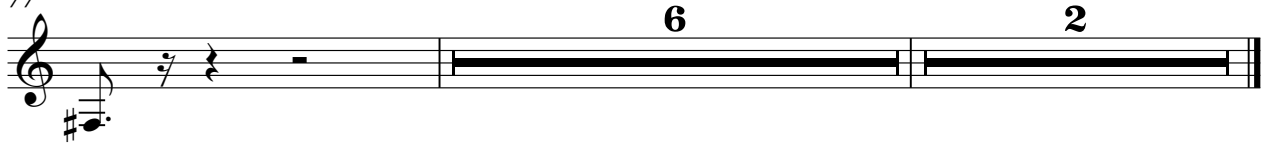
