

Marianne Rosenberg - Wenn Ich Dich Betroge

♩ = 125,000000

ALTO SAX

DRUMS

JAZZ GTR

MUTED GTR

SHAMISEN

SYNBRASS 2

SYN BASS 2

SYNVOX

MELODY

SYN STR 1

FANTASIA

♩ = 125,000000

STRINGS

A.PIANO 2

4

DRUMS

SHAMISEN

SYNBASS 2

A.PIANO 2

5

DRUMS

SHAMISEN

SYNBASS 2

A.PIANO 2

6

DRUMS

JAZZ GTR

SHAMISEN

SYNBASS 2

FANTASIA

A.PIANO 2

7

DRUMS

SHAMISEN

SYNBASS 2

SYN BASS 2

FANTASIA

A.PIANO 2

8

DRUMS

SHAMISEN

SYNBASS 2

SYN BASS 2

A.PIANO 2

9

DRUMS

SHAMISEN

SYNBASS 2

SYN BASS 2

A.PIANO 2

10

ALTO SAX

DRUMS

JAZZ GTR

SHAMISEN

SYNBASS 2

SYN BASS 2

A.PIANO 2

11

ALTO SAX

DRUMS

MUTED GTR

SHAMISEN

SYNBASS 2

SYN BASS 2

A.PIANO 2

13

ALTO SAX

DRUMS

JAZZ GTR

MUTED GTR

SHAMISEN

SYNBASS 2

SYN BASS 2

FANTASIA

A.PIANO 2

- **ALTO SAX**: Melodic line starting with a half note G4, followed by quarter notes A4, B4, and C5.
- **DRUMS**: A steady 4/4 beat pattern with snare and bass drum.
- **JAZZ GTR**: Features a triplet of eighth notes in the final measure.
- **MUTED GTR**: Plays a rhythmic pattern of eighth notes with a muted tone.
- **SHAMISEN**: Plays a complex, multi-note rhythmic pattern.
- **SYNBASS 2**: Holds a sustained chord.
- **SYN BASS 2**: Plays a simple eighth-note bass line.
- **FANTASIA**: Plays a few chords in the later measures.
- **A.PIANO 2**: Plays a melodic line with a half note G4 and quarter notes A4, B4, and C5.

15

ALTO SAX

DRUMS

MUTED GTR

SHAMISEN

SYNBASS 2

SYN BASS 2

FANTASIA

A.PIANO 2

17

DRUMS

JAZZ GTR

MUTED GTR

SHAMISEN

SYNBASS 2

SYN BASS 2

A.PIANO 2

19

DRUMS

JAZZ GTR

MUTED GTR

SHAMISEN

SYNBRASS 2

SYN BASS 2

MELODY

A.PIANO 2

21

DRUMS

MUTED GTR

SHAMISEN

SYNBRASS 2

SYN BASS 2

MELODY

A.PIANO 2

23

DRUMS

MUTED GTR

SHAMISEN

SYNBRASS 2

SYN BASS 2

MELODY

A.PIANO 2

25

DRUMS

MUTED GTR

SHAMISEN

SYNBRASS 2

SYN BASS 2

MELODY

A.PIANO 2

27

DRUMS

SYNBRASS 2

SYN BASS 2

MELODY

STRINGS

A.PIANO 2

29

DRUMS

SYNBRASS 2

SYN BASS 2

MELODY

STRINGS

A.PIANO 2

31

DRUMS

SYNBRASS 2

SYN BASS 2

MELODY

STRINGS

A.PIANO 2

33

DRUMS

SYNBRASS 2

SYN BASS 2

SYNVOX

MELODY

STRINGS

A.PIANO 2

35

DRUMS

MUTED GTR

SYN BASS 2

SYNVOX

MELODY

SYN STR 1

STRINGS

A.PIANO 2

37

DRUMS

MUTED GTR

SYN BASS 2

SYNVOX

MELODY

SYN STR 1

STRINGS

A.PIANO 2

Detailed description of the musical score: The score is for page 11, measures 35 through 40. It features eight staves: DRUMS, MUTED GTR, SYN BASS 2, SYNVOX, MELODY, SYN STR 1, STRINGS, and A.PIANO 2. Measures 35-40 are shown. A double bar line is present between measure 36 and 37. The DRUMS staff shows a complex rhythmic pattern with various drum sounds. The MUTED GTR staff shows a series of chords with a '3' indicating a triplet. The SYN BASS 2 staff shows a bass line with eighth and sixteenth notes. The SYNVOX staff shows a series of chords with eighth notes. The MELODY staff shows a melodic line with eighth notes and a final note with a sharp sign. The SYN STR 1 staff shows a series of chords with a '3' indicating a triplet. The STRINGS staff shows a series of chords with a '3' indicating a triplet. The A.PIANO 2 staff shows a series of chords with a '3' indicating a triplet.

38

DRUMS

MUTED GTR

SYN BASS 2

SYNVOX

MELODY

SYN STR 1

STRINGS

A.PIANO 2

39

DRUMS

MUTED GTR

SYN BASS 2

SYNVOX

MELODY

SYN STR 1

STRINGS

A.PIANO 2

40

DRUMS

MUTED GTR

SYN BASS 2

SYNVOX

MELODY

SYN STR 1

STRINGS

A.PIANO 2

42

DRUMS

MUTED GTR

SYN BASS 2

SYNVOX

MELODY

SYN STR 1

STRINGS

A.PIANO 2

43

DRUMS

MUTED GTR

SYN BASS 2

SYNVOX

MELODY

SYN STR 1

STRINGS

A.PIANO 2

45

DRUMS

MUTED GTR

SYN BASS 2

SYNVOX

MELODY

SYN STR 1

A.PIANO 2

47

DRUMS

MUTED GTR

SYN BASS 2

SYNVOX

MELODY

SYN STR 1

A.PIANO 2

49

DRUMS

MUTED GTR

SYN BASS 2

MELODY

SYN STR 1

A.PIANO 2

51

DRUMS

SYN BASS 2

SYN STR 1

STRINGS

53

DRUMS

MUTED GTR

SYN BASS 2

MELODY

SYN STR 1

STRINGS

A.PIANO 2

55

DRUMS

JAZZ GTR

MUTED GTR

SYN BASS 2

MELODY

SYN STR 1

STRINGS

A.PIANO 2

57

DRUMS

JAZZ GTR

MUTED GTR

SYN BASS 2

MELODY

SYN STR 1

STRINGS

A.PIANO 2

59

DRUMS

JAZZ GTR

MUTED GTR

SYN BASS 2

MELODY

SYN STR 1

STRINGS

A.PIANO 2

61

DRUMS

JAZZ GTR

SYNBRASS 2

SYN BASS 2

MELODY

SYN STR 1

A.PIANO 2

63

65

67

DRUMS

SYNBASS 2

SYN BASS 2

SYNVOX

MELODY

SYN STR 1

STRINGS

A.PIANO 2

69

DRUMS

MUTED GTR

SYN BASS 2

SYNVOX

MELODY

SYN STR 1

STRINGS

A.PIANO 2

71

DRUMS

MUTED GTR

SYN BASS 2

SYNVOX

MELODY

SYN STR 1

STRINGS

A.PIANO 2

==

73

DRUMS

MUTED GTR

SYN BASS 2

SYNVOX

MELODY

SYN STR 1

STRINGS

A.PIANO 2

74

DRUMS

MUTED GTR

SYN BASS 2

SYNVOX

MELODY

SYN STR 1

STRINGS

A.PIANO 2

76

DRUMS

MUTED GTR

SYN BASS 2

MELODY

SYN STR 1

STRINGS

A.PIANO 2

77

DRUMS

MUTED GTR

SYN BASS 2

SYNVOX

MELODY

SYN STR 1

STRINGS

A.PIANO 2

79

DRUMS

MUTED GTR

SYN BASS 2

SYNVOX

MELODY

SYN STR 1

STRINGS

A.PIANO 2

81

DRUMS

MUTED GTR

SYN BASS 2

SYNVOX

MELODY

SYN STR 1

STRINGS

A.PIANO 2

82

DRUMS

MUTED GTR

SYN BASS 2

SYNVOX

MELODY

SYN STR 1

STRINGS

A.PIANO 2

Detailed description of the musical score: The score is divided into two systems, measures 81 and 82. Each system contains eight staves. The top staff is for DRUMS, showing a complex rhythmic pattern with various drum sounds. The second staff is for MUTED GTR, featuring a series of chords with a '3' indicating a triplet. The third staff is SYN BASS 2, with a simple bass line. The fourth staff is SYNVOX, with a melodic line. The fifth staff is MELODY, with a melodic line. The sixth staff is SYN STR 1, with a series of chords. The seventh staff is STRINGS, with a series of chords. The eighth staff is A.PIANO 2, with a series of chords. The score includes various musical notations such as treble and bass clefs, time signatures, and specific instrument symbols.

84

DRUMS

MUTED GTR

SYN BASS 2

SYNVOX

MELODY

SYN STR 1

STRINGS

A.PIANO 2

85

DRUMS

MUTED GTR

SYN BASS 2

SYNVOX

MELODY

SYN STR 1

STRINGS

A.PIANO 2

87

DRUMS

MUTED GTR

SYN BASS 2

SYNVOX

MELODY

SYN STR 1

A.PIANO 2

89

DRUMS

MUTED GTR

SYN BASS 2

SYNVOX

MELODY

SYN STR 1

A.PIANO 2

90

DRUMS

MUTED GTR

SYN BASS 2

SYNVOX

MELODY

SYN STR 1

A.PIANO 2

92

DRUMS

MUTED GTR

SHAMISEN

SYN BASS 2

MELODY

SYN STR 1

A.PIANO 2

94

DRUMS

MUTED GTR

SHAMISEN

SYN BASS 2

SYN STR 1

A.PIANO 2

96

ALTO SAX

DRUMS

JAZZ GTR

MUTED GTR

SHAMISEN

SYN BASS 2

SYN STR 1

FANTASIA

A.PIANO 2

98

Musical score for multiple instruments. The score is divided into two systems. The first system includes ALTO SAX, DRUMS, MUTED GTR, and SHAMISEN. The second system includes SYNBRASS 2, SYN BASS 2, SYN STR 1, STRINGS, and A.PIANO 2. The ALTO SAX part features a melodic line with a sharp sign. The DRUMS part shows a complex rhythmic pattern with various drum symbols. The MUTED GTR part has a melodic line with many slurs and accents. The SHAMISEN part has a melodic line with many slurs and accents. The SYNBRASS 2 part has a melodic line with a sharp sign. The SYN BASS 2 part has a melodic line with a sharp sign. The SYN STR 1 part has a melodic line with a sharp sign. The STRINGS part has a melodic line with a sharp sign. The A.PIANO 2 part has a melodic line with a sharp sign.

100

ALTO SAX

DRUMS

MUTED GTR

SHAMISEN

SYNBASS 2

SYN BASS 2

MELODY

SYN STR 1

STRINGS

A.PIANO 2

102

DRUMS

SYN BASS 2

MELODY

SYN STR 1

STRINGS

A.PIANO 2

104

DRUMS

SYN BASS 2

MELODY

SYN STR 1

STRINGS

A.PIANO 2

106

DRUMS

SYN BASS 2

MELODY

SYN STR 1

STRINGS

A.PIANO 2

108

DRUMS

MUTED GTR

SYN BASS 2

SYNVOX

MELODY

SYN STR 1

STRINGS

A.PIANO 2

110

DRUMS

MUTED GTR

SYN BASS 2

SYNVOX

MELODY

SYN STR 1

STRINGS

A.PIANO 2

112

DRUMS

MUTED GTR

SYN BASS 2

SYNVOX

MELODY

SYN STR 1

STRINGS

A.PIANO 2

113

DRUMS

MUTED GTR

SYN BASS 2

SYNVOX

MELODY

SYN STR 1

STRINGS

A.PIANO 2

114

DRUMS

MUTED GTR

SYN BASS 2

SYNVOX

MELODY

SYN STR 1

STRINGS

A.PIANO 2

116

DRUMS

MUTED GTR

SYN BASS 2

MELODY

SYN STR 1

STRINGS

A.PIANO 2

117

DRUMS

MUTED GTR

SYN BASS 2

SYNVOX

MELODY

SYN STR 1

STRINGS

A.PIANO 2

119

DRUMS

MUTED GTR

SYN BASS 2

SYNVOX

MELODY

SYN STR 1

STRINGS

A.PIANO 2

DRUMS

SYN BASS 2

SYNVOX

MELODY

SYN STR 1

A.PIANO 2

128

SYNVOX

SYN STR 1

137

SYNVOX

SYN STR 1

146

SYNVOX

SYN STR 1

152

SYNVOX

SYN STR 1

ALTO SAX

Marianne Rosenberg - Wenn Ich Dich Betroge

♩ = 125,000000

8

14

82

100

20 36

DRUMS

Marianne Rosenberg - Wenn Ich Dich Betrage

♩ = 125,000000

V.S.

DRUMS

16

18

20

22

24

26

28

30

32

34

DRUMS

36

38

40

42

44

46

48

50

52

54

V.S.

56

58

60

62

64

66

68

70

72

74

DRUMS

76

78

80

82

84

86

88

90

92

94

V.S.

96

98

100

102

104

106

108

110

112

114

DRUMS

116

118

120

36

♩ = 125,000000

MUTED GTR

Marianne Rosenberg - Wenn Ich Dich Betrage

♩ = 125,000000

9

13

16

19

22

25

8

35

38

41

44

V.S.

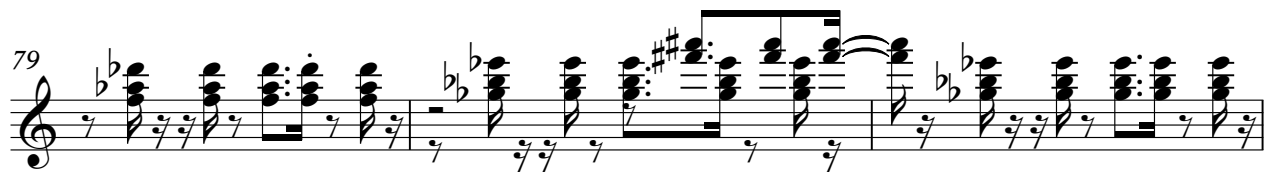
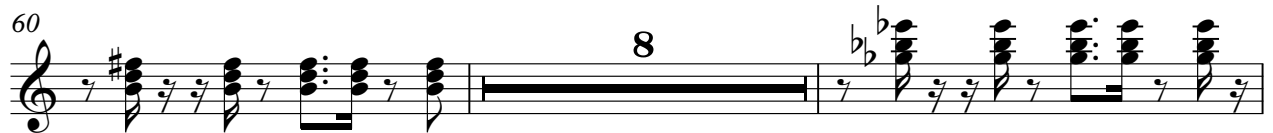
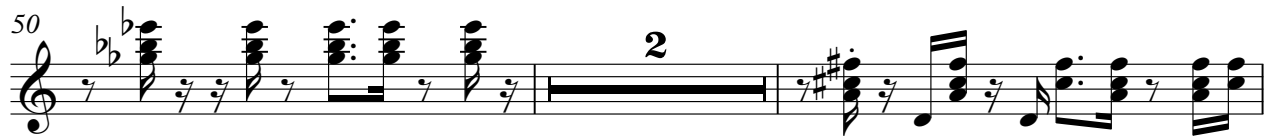

MUTED GTR

85

88

91

94

96

98

100

MUTED GTR

109

112

115

118

121

36

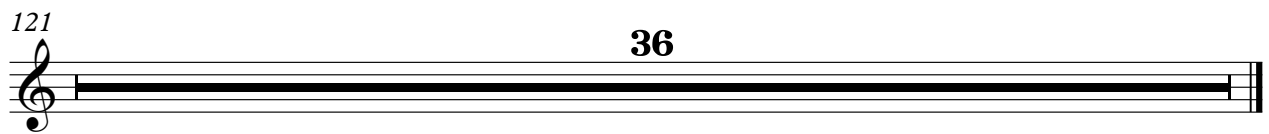

♩ = 125,000000

5

7

9

11

14

17

20

23

26

66

2

93

SHAMISEN

96

99

20

121

36

♩ = 125,000000

8

17

26

34

64

69

121

26

30

20

36

♩ = 125,000000

5

10

14

18

22

26

30

34

38

42

V.S.

46

50

55

59

63

67

71

75

79

83

87

91

95

99

103

107

111

115

119

36

♩ = 125,000000

32

36

39

43

48

19

70

73

2

78

81

84

88

18

109

112

115

118

121

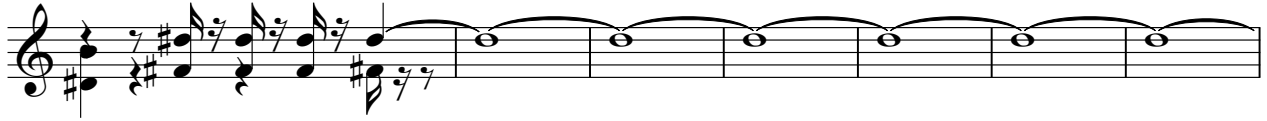

128

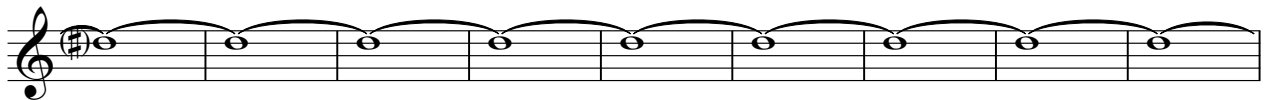

137

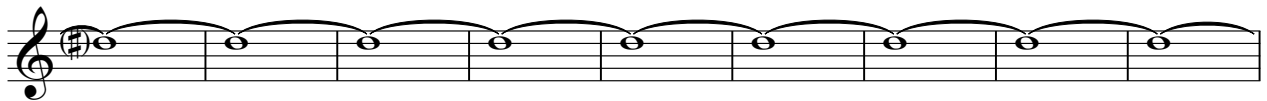

146

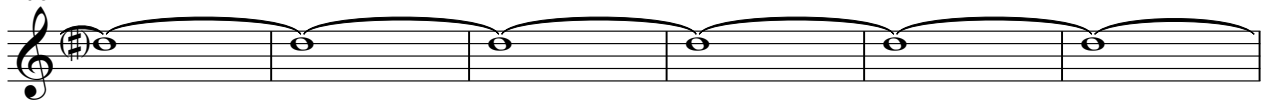

152

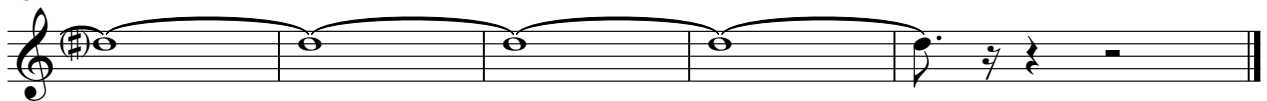

Marianne Rosenberg - Wenn Ich Dich Betrage

MELODY

♩ = 125,000000

17

22

26

30

34

38

41

45

48

2

102

106

110

114

118

121

35

♩ = 125,000000

33

40

46

52

61

69

77

85

90

98

V.S.

105

113

121

130

139

147

FANTASIA

Marianne Rosenberg - Wenn Ich Dich Betroge

♩ = 125,000000

4 6

15

80 23

121

36

STRINGS

Marianne Rosenberg - Wenn Ich Dich Betrage

♩ = 125,000000

25

31

39

43

7

52

59

7

72

77

84

13

2

STRINGS

99

103

110

116

121

36

Marianne Rosenberg - Wenn Ich Dich Betrage

A.PIANO 2

♩ = 125,000000

7

12

17

23

28

32

36

40

44

V.S.

48

54

61

64

67

70

74

77

81

84

2

V.S.

121

36

