

Marianne Weber - Alles In Het Leven 2

♩ = 115,002014

MELODY

DRUMS

+MELOTOM 2

MARIMBA

MARIMBA

CHOIR AAHS

+COUPLDHP

SYN BASS 1

+SYNBASS 4

SYNVOX

♩ = 115,002014

SLOWSTRING

MARIMBA

CHOIR AAHS

+COUPLDHP

SYNVOX

SLOWSTRING

MARIMBA

CHOIR AAHS

+COUPLDHP

SYNVOX

SLOWSTRING

9

DRUMS

+MELOTOM 2

MARIMBA

CHOIR AAHS

+COUPLDHPS

SYNVOX

SLOWSTRING

11

DRUMS

+MELOTOM 2

MARIMBA

CHOIR AAHS

+COUPLDHPS

SYN BASS 1

+SYNBASS 4

SYNVOX

SLOWSTRING

13

MELODY

DRUMS

MARIMBA

SYN BASS 1

+SYNBASS 4

SLOWSTRING

15

MELODY

DRUMS

MARIMBA

SYN BASS 1

+SYNBASS 4

SLOWSTRING

17

MELODY

DRUMS

MARIMBA

SYN BASS 1

+SYNBASS 4

SLOWSTRING

19

MELODY

DRUMS

+MELOTOM 2

MARIMBA

SYN BASS 1

+SYNBASS 4

SLOWSTRING

21

MELODY

DRUMS

MARIMBA

SYN BASS 1

+SYNBASS 4

SLOWSTRING

23

MELODY

DRUMS

MARIMBA

SYN BASS 1

+SYNBASS 4

SLOWSTRING

25

MELODY

DRUMS

MARIMBA

SYN BASS 1

+SYNBASS 4

SLOWSTRING

27

MELODY

DRUMS

MARIMBA

SYN BASS 1

+SYNBASS 4

SLOWSTRING

29

MELODY

DRUMS

+MELOTOM 2

MARIMBA

MARIMBA

CHOIR AAHS

+COUPLDHP

SYN BASS 1

+SYNBASS 4

SYNVOX

SLOWSTRING

31

MELODY

DRUMS

MARIMBA

MARIMBA

CHOIR AAHS

+COUPLDHP

SYN BASS 1

+SYNBASS 4

SYNVOX

SLOWSTRING

33

MELODY

DRUMS

MARIMBA

MARIMBA

CHOIR AAHS

+COUPLDHP

SYN BASS 1

+SYNBASS 4

SYNVOX

SLOWSTRING

35

MELODY

DRUMS

MARIMBA

MARIMBA

CHOIR AAHS

+COUPLDHP

SYN BASS 1

+SYNBASS 4

SYNVOX

SLOWSTRING

37

MELODY

DRUMS

+MELOTOM 2

MARIMBA

MARIMBA

CHOIR AAHS

+COUPLDHP

SYN BASS 1

+SYNBASS 4

SYNVOX

SLOWSTRING

38

MELODY

DRUMS

MARIMBA

MARIMBA

CHOIR AAHS

+COUPLDHP

SYN BASS 1

+SYNBASS 4

SYNVOX

SLOWSTRING

39

MELODY

DRUMS

MARIMBA

MARIMBA

CHOIR AAHS

+COUPLDHP

SYN BASS 1

+SYNBASS 4

SYNVOX

SLOWSTRING

41

MELODY

DRUMS

MARIMBA

MARIMBA

CHOIR AAHS

+COUPLDHP

SYN BASS 1

+SYNBASS 4

SYNVOX

SLOWSTRING

43

MELODY

DRUMS

MARIMBA

MARIMBA

CHOIR AAHS

+COUPLDHP

SYN BASS 1

+SYNBASS 4

SYNVOX

SLOWSTRING

45

DRUMS

+MELOTOM 2

MARIMBA

CHOIR AAHS

+COUPLDHP

SYN BASS 1

+SYNBASS 4

SYNVOX

SLOWSTRING

46

MELODY

DRUMS

MARIMBA

MARIMBA

CHOIR AAHS

+COUPLDHPs

SYN BASS 1

+SYNBASS 4

SYNVOX

SLOWSTRING

6

47

MELODY

DRUMS

MARIMBA

MARIMBA

CHOIR AAHS

+COUPLDHP

SYN BASS 1

+SYNBASS 4

SYNVOX

SLOWSTRING

48

MELODY

DRUMS

MARIMBA

MARIMBA

CHOIR AAHS

+COUPLDHP

SYN BASS 1

+SYNBASS 4

SYNVOX

SLOWSTRING

49

MELODY

DRUMS

MARIMBA

MARIMBA

CHOIR AAHS

+COUPLDHP

SYN BASS 1

+SYNBASS 4

SYNVOX

SLOWSTRING

50

MELODY

DRUMS

MARIMBA

MARIMBA

CHOIR AAHS

+COUPLDHP

SYN BASS 1

+SYNBASS 4

SYNVOX

SLOWSTRING

51

MELODY

DRUMS

MARIMBA

MARIMBA

CHOIR AAHS

+COUPLDHP

SYN BASS 1

+SYNBASS 4

SYNVOX

SLOWSTRING

52

MELODY

DRUMS

MARIMBA

MARIMBA

CHOIR AAHS

+COUPLDHP

SYN BASS 1

+SYNBASS 4

SYNVOX

SLOWSTRING

53

MELODY

DRUMS

+MELOTOM 2

MARIMBA

MARIMBA

CHOIR AAHS

+COUPLDHP

SYN BASS 1

+SYNBASS 4

SYNVOX

SLOWSTRING

54 6

MELODY

DRUMS

MARIMBA

MARIMBA

CHOIR AAHS

+COUPLDHP

SYN BASS 1

+SYNBASS 4

SYNVOX

SLOWSTRING

55

MELODY

DRUMS

MARIMBA

MARIMBA

CHOIR AAHS

+COUPLDHP

SYN BASS 1

+SYNBASS 4

SYNVOX

SLOWSTRING

56

MELODY

DRUMS

MARIMBA

MARIMBA

CHOIR AAHS

+COUPLDHP

SYN BASS 1

+SYNBASS 4

SYNVOX

SLOWSTRING

57

MELODY

DRUMS

MARIMBA

MARIMBA

CHOIR AAHS

+COUPLDHP

SYN BASS 1

+SYNBASS 4

SYNVOX

SLOWSTRING

58

MELODY

DRUMS

MARIMBA

MARIMBA

CHOIR AAHS

+COUPLDHP

SYN BASS 1

+SYNBASS 4

SYNVOX

SLOWSTRING

59

MELODY

DRUMS

MARIMBA

MARIMBA

CHOIR AAHS

+COUPLDHP

+SYNBASS 4

SYNVOX

SLOWSTRING

6

3

60

MELODY

DRUMS

MARIMBA

CHOIR AAHS

+COUPLDHP

SYN BASS 1

+SYNBASS 4

SYNVOX

SLOWSTRING

61

MELODY

DRUMS

+MELOTOM 2

MARIMBA

CHOIR AAHS

+COUPLDHPS

SYN BASS 1

+SYNBASS 4

SYNVOX

SLOWSTRING

Detailed description of the musical score: The score is for measures 61-64. The MELODY part (treble clef) starts with a whole rest, followed by a half note G#4, a quarter note A4, a quarter note B4, and a half note C5. The DRUMS part (percussion clef) has a steady eighth-note pattern with accents. +MELOTOM 2 (treble clef) has a complex rhythmic pattern with eighth and sixteenth notes. MARIMBA (treble clef) plays chords on a regular eighth-note pulse. CHOIR AAHS (treble clef) has a simple harmonic line with whole notes. +COUPLDHPS (treble clef) has a harmonic line with whole notes. SYN BASS 1 (bass clef) has a simple harmonic line with whole notes. +SYNBASS 4 (bass clef) has a melodic line with eighth and quarter notes. SYNVOX (treble clef) has a harmonic line with whole notes. SLOWSTRING (treble clef) has a harmonic line with whole notes.

62

MELODY

DRUMS

MARIMBA

MARIMBA

CHOIR AAHS

+COUPLDHP

SYN BASS 1

+SYNBASS 4

SYNVOX

SLOWSTRING

63

MELODY

DRUMS

MARIMBA

MARIMBA

CHOIR AAHS

+COUPLDHP

SYN BASS 1

+SYNBASS 4

SYNVOX

SLOWSTRING

65

MELODY

DRUMS

MARIMBA

MARIMBA

CHOIR AAHS

+COUPLDHP

SYN BASS 1

+SYNBASS 4

SYNVOX

SLOWSTRING

66

MELODY

DRUMS

MARIMBA

MARIMBA

CHOIR AAHS

+COUPLDHPS

SYN BASS 1

+SYNBASS 4

SYNVOX

SLOWSTRING

67

MELODY

DRUMS

MARIMBA

MARIMBA

CHOIR AAHS

+COUPLDHP

SYN BASS 1

+SYNBASS 4

SYNVOX

SLOWSTRING

68

MELODY

DRUMS

MARIMBA

MARIMBA

CHOIR AAHS

+COUPLDHP

SYN BASS 1

+SYNBASS 4

SYNVOX

SLOWSTRING

69

MELODY

DRUMS

+MELOTOM 2

MARIMBA

MARIMBA

CHOIR AAHS

+COUPLDHP

SYN BASS 1

+SYNBASS 4

SYNVOX

SLOWSTRING

70

MELODY

DRUMS

MARIMBA

MARIMBA

CHOIR AAHS

+COUPLDHP

SYN BASS 1

+SYNBASS 4

SYNVOX

SLOWSTRING

71

MELODY

DRUMS

MARIMBA

MARIMBA

CHOIR AAHS

+COUPLDHPs

SYN BASS 1

+SYNBASS 4

SYNVOX

SLOWSTRING

73

MELODY

DRUMS

MARIMBA

MARIMBA

CHOIR AAHS

+COUPLDHP

SYN BASS 1

+SYNBASS 4

SYNVOX

SLOWSTRING

74

MELODY

DRUMS

MARIMBA

MARIMBA

CHOIR AAHS

+COUPLDHP

SYN BASS 1

+SYNBASS 4

SYNVOX

SLOWSTRING

76

MELODY

DRUMS

MARIMBA

CHOIR AAHS

+COUPLDHP

SYN BASS 1

+SYNBASS 4

SYNVOX

SLOWSTRING

Detailed description of the musical score: The score is for page 46, starting at measure 76. It consists of nine staves. The MELODY staff (treble clef) contains a single whole note. The DRUMS staff (percussion clef) shows a complex rhythmic pattern with various note values and rests. The MARIMBA staff (treble clef) features a melodic line with eighth notes and rests. The CHOIR AAHS staff (treble clef) has a whole note chord. The +COUPLDHP staff (treble clef) has a whole note chord. The SYN BASS 1 staff (bass clef) has a whole note chord. The +SYNBASS 4 staff (bass clef) has a rhythmic bass line with eighth notes and rests. The SYNVOX staff (treble clef) has a whole note chord. The SLOWSTRING staff (treble clef) has a whole note chord.

77

MELODY

DRUMS

+MELOTOM 2

CHOIR AAHS

+COUPLDHPS

SYN BASS 1

+SYNBASS 4

SYNVOX

SLOWSTRING

Detailed description of the musical score: The score is for a multi-instrumental piece. It starts at measure 77. The MELODY part is in treble clef with a key signature of one sharp (F#). The DRUMS part is in a standard drum notation. The +MELOTOM 2 part is in treble clef. The CHOIR AAHS part is in treble clef with a key signature of one sharp and includes a triplet of notes. The +COUPLDHPS part consists of two staves in treble and bass clefs. The SYN BASS 1 part is in bass clef. The +SYNBASS 4 part is in bass clef. The SYNVOX part is in treble clef and includes a triplet of notes. The SLOWSTRING part is in treble clef with a key signature of one sharp and consists of sustained chords.

78

MELODY

DRUMS

MARIMBA

MARIMBA

CHOIR AAHS

+COUPLDHP

SYN BASS 1

+SYNBASS 4

SYNVOX

SLOWSTRING

80

MELODY

DRUMS

MARIMBA

CHOIR AAHS

+COUPLDHPS

SYN BASS 1

+SYNBASS 4

SYNVOX

SLOWSTRING

82

DRUMS

+MELOTOM 2

CHOIR AAHS

+COUPLDHPs

+SYNBASS 4

SYNVOX

SLOWSTRING

Marianne Weber - Alles In Het Leven 2

MELODY

♩ = 115,002014

11

16

21

26

31

37

42

46

50

54

58

63

69

74

78

84

Marianne Weber - Alles In Het Leven 2

DRUMS

♩ = 115,002014

8

13

17

21

25

29

33

36

39

42

V.S.

DRUMS

45

48

51

54

57

60

63

66

69

72

DRUMS

75

78

81

84

2

♩ = 115,002014

8

13

7

8

30

7

7

45

7

54

7

7

69

7

78

4

84

2

Marianne Weber - Alles In Het Leven 2

MARIMBA

♩ = 115,002014

3

6

3

7

3

3

3

3

10

19

6

3

31

6

3

33

3

3

3

3

35

6

3

37

6

3

39

6

3

41

3

3

3

3

43

6

3

2

MARIMBA

46

49

51

53

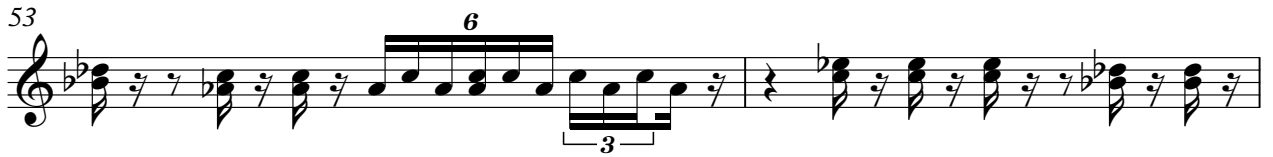

55

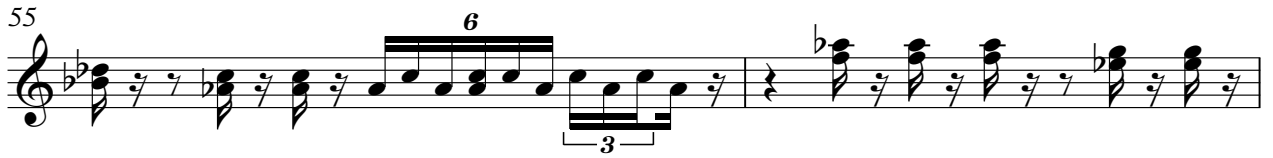

57

59

63

65

67

MARIMBA

69

71

73

75

79

84

MARIMBA

Marianne Weber - Alles In Het Leven 2

♩ = 115,002014

9

12

14

16

19

21

23

25

27

30

V.S.

MARIMBA

77

80

84

♩ = 115,002014

2

6

10

16

30

34

38

43

48

52

57

V.S.

CHOIR AAHS

61

65

69

73

77

80

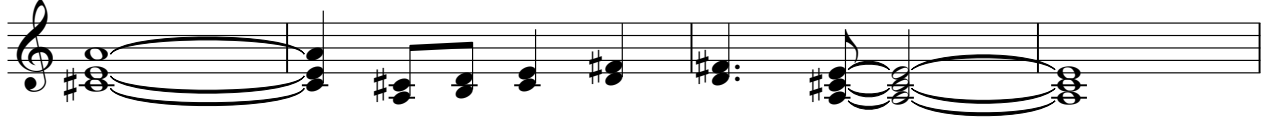

84

♩ = 115,002014

2

8

13 16

33

37

42

46

50

54

58

2

+COUPLDHP5

62

66

71

75

79

84

SYN BASS 1

Marianne Weber - Alles In Het Leven 2

♩ = 115,002014

9

14

18

22

26

31

35

39

2

SYN BASS 1

44

48

52

56

60

64

68

72

77

80

84

2

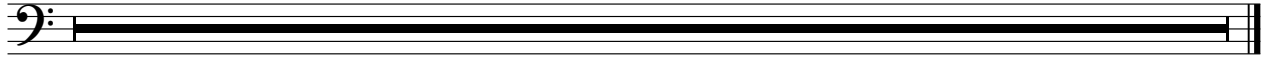

♩ = 115,002014

9

13

17

21

25

29

32

35

38

41

V.S.

44

47

50

53

56

59

62

65

68

71

74

77

80

84

2

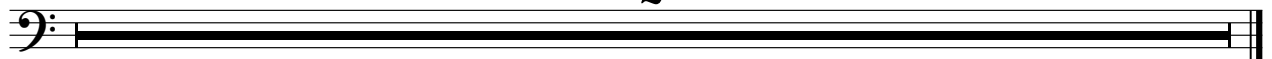

♩ = 115,002014

2

8

13 16

33

38

43

49

54

59

65

V.S.

SYNVOX

70

75

79

84

Marianne Weber - Alles In Het Leven 2

SLOWSTRING

♩ = 115,002014

2

8

15

23

29

34

39

44

49

53

V.S.

SLOWSTRING

57

61

66

71

75

79

84

2