

# Mariano Luis - Mexico

♩ = 135,000137

Séparer 04

Séparer 08

Séparer 03

Séparer 02

Séparer 01

♩ = 135,000137

Piste 01

Piste 10

Séparer 06

5

Séparer 03

Séparer 02

Séparer 01

Piste 10

Séparer 06

7

Séparer 04

Séparer 03

Séparer 02

Séparer 01

Piste 01

Piste 10

9

Séparer 04

Séparer 03

Séparer 02

Séparer 01

Piste 01

Piste 10

11

Séparer 04

Séparer 03

Séparer 02

Séparer 01

Piste 01

Piste 10

12

Séparer 08

Séparer 03

Séparer 02

Séparer 01

Piste 01

Piste 10

Séparer 08

Séparer 03

Séparer 02

Séparer 01

Piste 01

Piste 10

Séparer 06

16

Séparer 02

Séparer 01

Piste 01

Piste 10

18

Séparer 03

Séparer 02

Séparer 01

Piste 01

Piste 10

20

Séparer 03

Séparer 02

Séparer 01

Piste 01

Piste 10

22

Séparer 04

Séparer 03

Séparer 02

Séparer 01

Piste 01

Piste 10

Séparer 06

25

Séparer 04

Séparer 02

Séparer 01

Piste 01

Piste 10

33

Séparer 04

Séparer 03

Séparer 02

Séparer 01

Piste 01

Piste 10

35

Séparer 03

Séparer 02

Séparer 01

Piste 01

Piste 10

37

Séparer 03

Séparer 02

Séparer 01

Piste 01

Piste 10

Séparer 06

41

Séparer 08

Séparer 03

Séparer 02

Séparer 01

Piste 01

Piste 10

Séparer 06

Séparer 08

Séparer 03

Séparer 02

Séparer 01

Piste 01

Piste 10

Séparer 06

Séparer 08

Séparer 03

Séparer 02

Séparer 01

Piste 01

Piste 10

Séparer 06

53

Séparer 08

Séparer 03

Séparer 02

Séparer 01

Piste 01

Piste 10

Séparer 06

55

Séparer 08

Séparer 03

Séparer 02

Séparer 01

Piste 01

Piste 10

61

Séparer 03

Séparer 02

Séparer 01

Piste 01

Piste 10

63

Séparer 04

Séparer 03

Séparer 02

Séparer 01

Piste 01

Piste 10

Séparer 06

65

Séparer 04

Séparer 03

Séparer 02

Séparer 01

Piste 01

Piste 10

Séparer 06

67

Séparer 08

Séparer 03

Séparer 02

Séparer 01

Piste 01

Piste 10

69

Séparer 08

Séparer 03

Séparer 02

Séparer 01

Piste 01

Piste 10

Séparer 06

71

Séparer 02

Séparer 01

Piste 01

Piste 10

73

Séparer 03

Séparer 02

Séparer 01

Piste 01

Piste 10

75

Séparer 03

Séparer 02

Séparer 01

Piste 01

Piste 10

77

Séparer 04

Séparer 03

Séparer 02

Séparer 01

Piste 01

Piste 10

Séparer 06

80

Séparer 04

Séparer 03

Séparer 02

Séparer 01

Piste 01

Piste 10

82

Séparer 04

Séparer 03

Séparer 02

Séparer 01

Piste 01

Piste 10

83

Séparer 04

Séparer 08

Séparer 03

Séparer 02

Séparer 01

Piste 01

Piste 10

85

Séparer 04

Séparer 03

Séparer 02

Séparer 01

Piste 01

Piste 10

87

Séparer 04

Séparer 03

Séparer 02

Séparer 01

Piste 01

Piste 10

89

Séparer 04

Séparer 03

Séparer 02

Séparer 01

Piste 01

Piste 10

91

Séparer 03

Séparer 02

Séparer 01

Piste 01

Piste 10

Séparer 06

94

97

Séparer 08

Séparer 03

Séparer 02

Séparer 01

Piste 01

Piste 10

Séparer 06

101

Séparer 08

Séparer 03

Séparer 02

Séparer 01

Piste 01

Piste 10

Séparer 06

104

Séparer 08

Séparer 02

Séparer 01

Piste 01

Piste 10

Séparer 06

111

Séparer 08

Séparer 03

Séparer 02

Séparer 01

Piste 01

Piste 10

Séparer 06

113

Séparer 04

Séparer 03

Séparer 02

Séparer 01

Piste 01

Piste 10

116

Séparer 04

Séparer 08

Séparer 03

Séparer 02

Séparer 01

Piste 01

Piste 10

Séparer 06

118

Séparer 04

Séparer 08

Séparer 03

Séparer 02

Séparer 01

Piste 01

Piste 10

Séparer 06

♩ = 135,000137

6

10

11

23

27

2

32

28

63

67

11

81

2

86

89

24

114

117

Séparer 08

Mariano Luis - Mexico

♩ = 135,000137

9

14

13

30

11

44

48

2

54

58

9

71

13

11

97

101

2

2

Séparer 08

106

110

113

Séparer 03

Mariano Luis - Mexico

♩ = 135,000137

2 3

6

3 3 3 3

10

3 3

12

3 3

14

2 2

18

20

22

34

37

44

49

5

5

56

60

64

67

69

2

2

73

75

77

82

84

89

92

4

4

99

2

2

104

5

5

111

114

3

3

117

3

Séparer 02

Mariano Luis - Mexico

♩ = 135,000137

3

7

10

13

16

19

22

25

28

31

V.S.

70

73

76

79

82

85

88

91

96

99

102

107

110

114

Séparer 01

Mariano Luis - Mexico

♩ = 135,000137

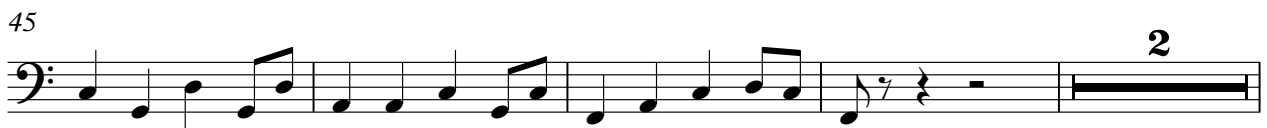
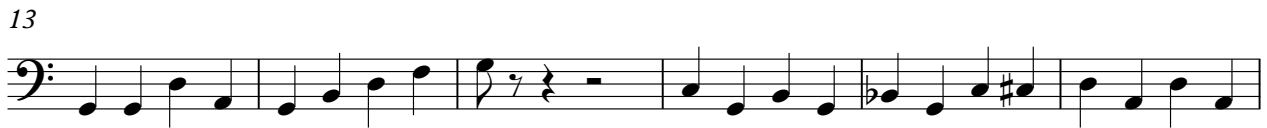

51

56

62

67

72

77

82

87

92

100

Mariano Luis - Mexico

Piste 01

♩ = 135,000137

5

9

13

17

21

26

31

35

39

44

3

V.S.

2

48 Piste 01

53

58

64

68

72

76

81

86

90

94

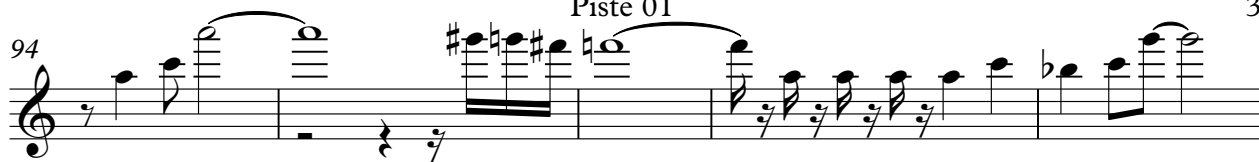

99

103

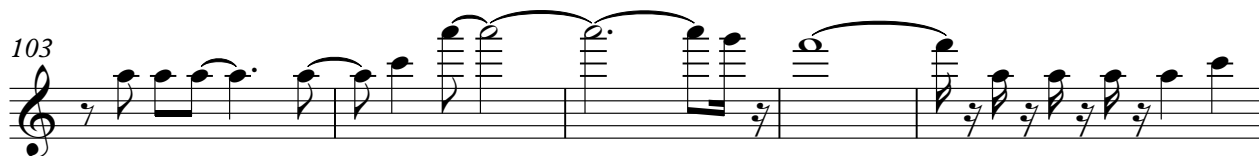

108

113

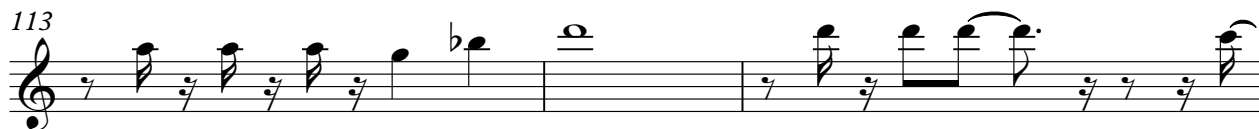

116

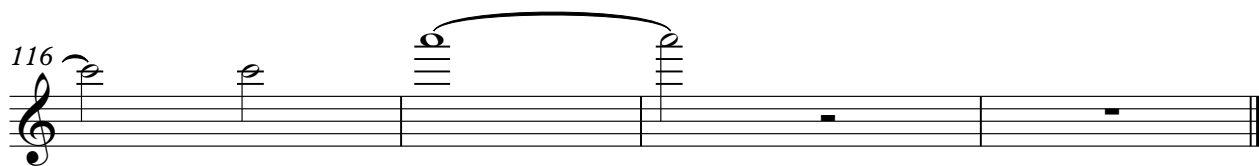

Mariano Luis - Mexico

Piste 10

$\text{♩} = 135,000137$

6

9

12

16

19

22

26

29

32

V.S.

69

72

75

79

82

85

88

91

94

98

V.S.

102

107

110

113

117

Séparer 06

Mariano Luis - Mexico

♩ = 135,000137

6 8 6

22 14 2

41

44 2

48 2

53 2

57

60 2

65 2

69 **6**

78 **14** **2**

96

99 **2**

103 **2**

108 **2**

112 **4**

117