

Mario Party- Intro - final version

♩ = 105,000107

Floete  
Oboe  
Saxophon  
Trompete  
Timpani  
Drums  
Wood Block  
Marimba  
Acoustic Bass  
Reversed Cymbal  
Pizzicato Strings  
Strings  
Grand Piano

♩ = 105,000107

7

Drums  
Wood Block  
Marimba  
Acoustic Bass

12

Drums

Wood Block

Marimba

Acoustic Bass

17

Floete

Drums

Wood Block

Marimba

Acoustic Bass

Grand Piano

22

Floete

Drums

Wood Block

Marimba

Acoustic Bass

Grand Piano

27

Floete

Drums

Wood Block

Marimba

Acoustic Bass

Grand Piano

31

Floete

Saxophon

Drums

Wood Block

Marimba

Acoustic Bass

Grand Piano

36

Floete

Saxophon

Drums

Wood Block

Marimba

Acoustic Bass

41

Floete

Oboe

Saxophon

Drums

Wood Block

Marimba

Acoustic Bass

Reversed Cymbal

Pizzicato Strings

Strings

47

Floete

Oboe

Drums

Wood Block

Marimba

Acoustic Bass

Pizzicato Strings

Strings

Grand Piano

53

Floete

Drums

Wood Block

Marimba

Acoustic Bass

Grand Piano

58

Floete

Drums

Wood Block

Marimba

Acoustic Bass

Grand Piano

63

Floete

Trompete

Drums

Wood Block

Marimba

Acoustic Bass

Grand Piano

68

Floete  
Oboe  
Trompette  
Timpani  
Drums  
Acoustic Bass  
Grand Piano

71

Oboe  
Timpani  
Drums  
Acoustic Bass  
Grand Piano

77

Timpani  
Drums  
Marimba  
Acoustic Bass  
Grand Piano

83

Flöte

Oboe

Drums

Marimba

Acoustic Bass

Pizzicato Strings

Strings

Grand Piano

89

Flöte

Oboe

Timpani

Drums

Marimba

Acoustic Bass

Reversed Cymbal

Pizzicato Strings

Strings

95

Floete

Timpani

Drums

Vibes

Acoustic Bass

Strings

102

Floete

Timpani

Drums

Vibes

Acoustic Bass

Strings

109

Floete

Oboe

Drums

Acoustic Bass

Pizzicato Strings

Strings

115

Floete

Oboe

Drums

Marimba

Vibes

Acoustic Bass

Pizzicato Strings

121

Floete

Oboe

Drums

Marimba

Vibes

Acoustic Bass

Pizzicato Strings

Grand Piano

127

Drums

Marimba

Acoustic Bass

Grand Piano

133

Drums

Marimba

Acoustic Bass

Grand Piano

139

Floete

Drums

Marimba

Acoustic Bass

Grand Piano

145

Floete

Oboe

Saxophon

Drums

Marimba

Acoustic Bass

Strings

Grand Piano

151

Oboe

Saxophon

Drums

Marimba

Acoustic Bass

Strings

159

Floete

Oboe

Trompete

Tuba

Timpani

Drums

Marimba

164

Floete

Oboe

Trompete

Tuba

Timpani

Drums

Marimba

# Mario Party- Intro - final version

Floete

♩ = 105,000107

18

23

28

33

39

51

56

61

66

9

16

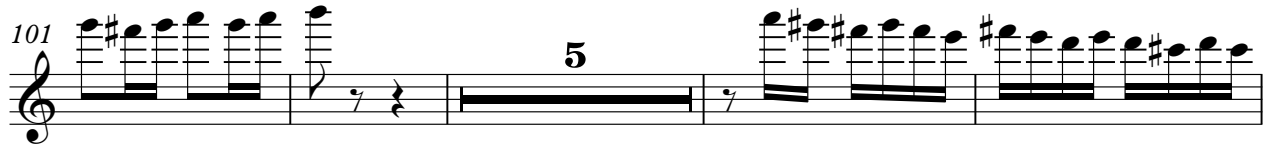

Mario Party- Intro - final version

Oboe

♩ = 105,000107

42

46

51 19

73 13

89

93 16

115

124 22

151 2

Saxophon

Mario Party- Intro - final version

♩ = 105,000107

**34**

**39**

**106**

**148**

**153**

**11**

Trompete

Mario Party- Intro - final version

♩ = 105,000107

**66**

**70**

**90**

**163**

**166**

Tuba

Mario Party- Intro - final version

♩ = 105,000107

**159**

163

166

Mario Party- Intro - final version

Timpani

♩ = 105,000107

**68**

**71**

**78**

**16**

**103**

**51**

**160**

**164**

**166**

# Mario Party- Intro - final version

## Drums

♩ = 105,000107

7

13

18

23

28

33

38

44

51

56

V.S.

Drums

61

66

72

80

87

94

99

104

109

114

119

124

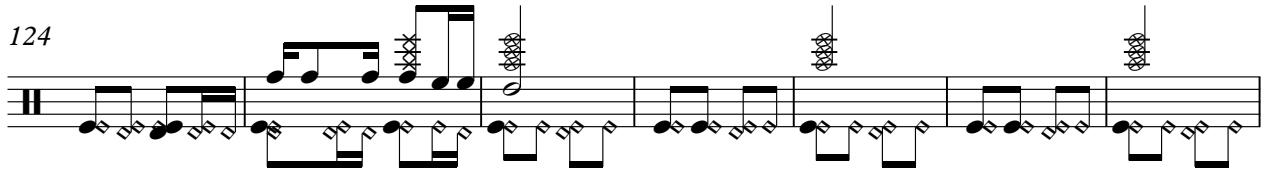

131

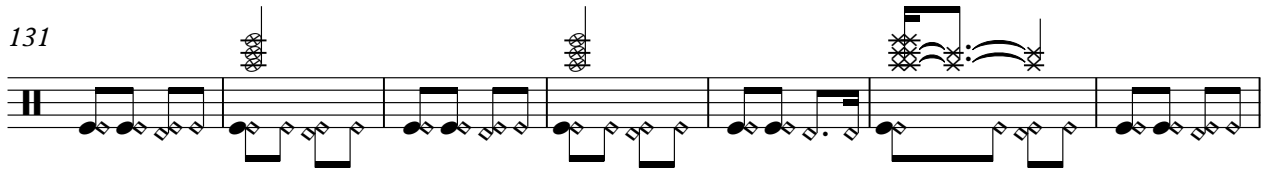

138

145

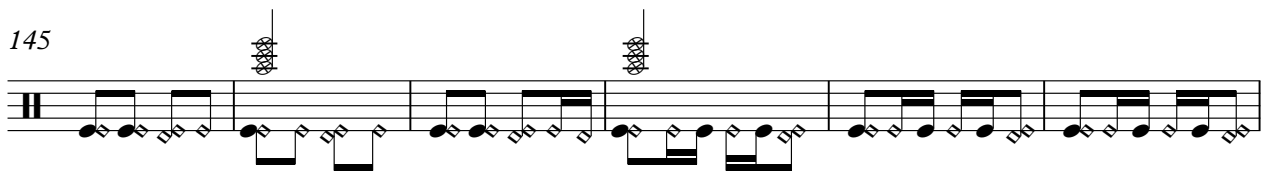

151

157

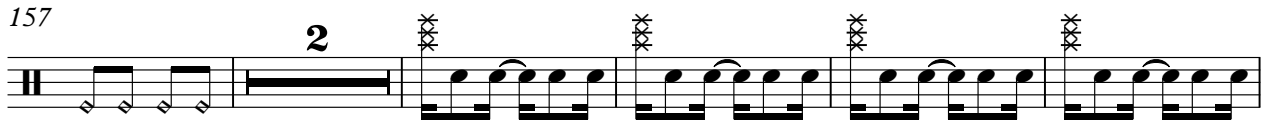

164

# Mario Party- Intro - final version

Wood Block

♩ = 105,000107

6

10

14

18

22

26

30

34

38

41

8

51

55

59

63

66

102

# Mario Party- Intro - final version

Marimba

$\text{♩} = 105,000107$

2

7

11

15

19

23

27

31

35

39

Marimba

43

48

53

57

61

65

80

84

88

92

119

124

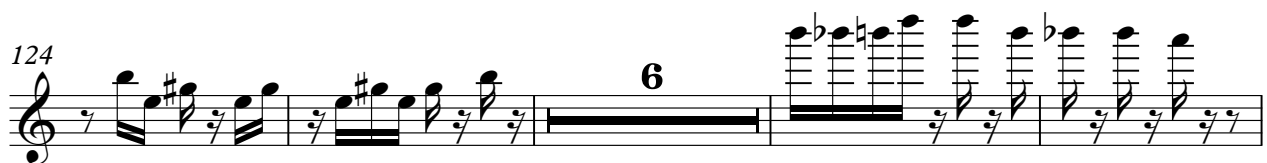

134

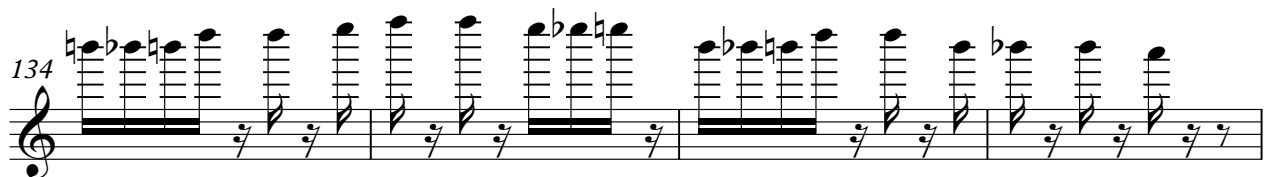

138

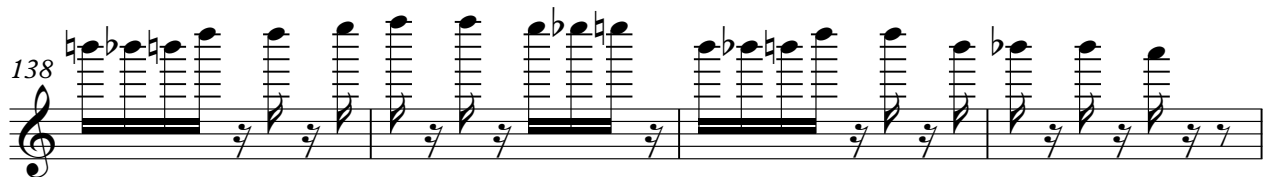

142

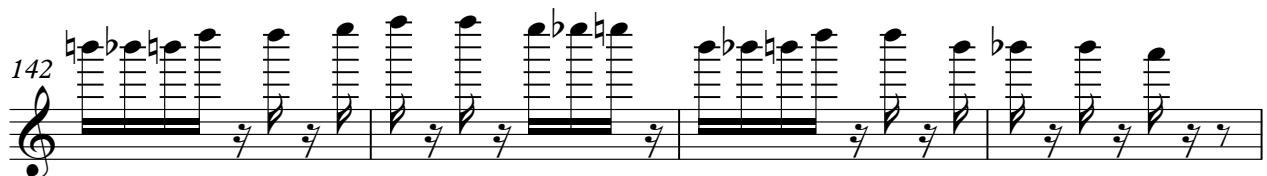

146

152

161

165

Vibes

Mario Party- Intro - final version

♩ = 105,000107

**96**

101

**2**

109

**9**

122

125

**43**

# Mario Party- Intro - final version

Acoustic Bass

♩ = 105,000107

V.S.

57

62

67

75

82

96

105

114

123

131

138

145

151

154

Reversed Cymbal

Mario Party- Intro - final version

♩ = 105,000107

**41** **50**

93 **75**

Pizzicato Strings

Mario Party- Intro - final version

♩ = 105,000107

42

48

35

88

94

16

113

118

123

43

# Mario Party- Intro - final version

Strings

♩ = 105,000107

42

48

35

88

96

106

38

150

154

11

# Mario Party- Intro - final version

Grand Piano

♩ = 105,000107

18

22

26

30

34 16

53

57

61

65

68 4

74

79

83

126

131

135

139

143

146

