

Mario World - Bonus

0.0"
1.1,00
Intro

3.0"
3.1,00
Lead-In

♩ = 158,549805

4

7

Percussion

Chord

Chord

Chord

Melody

Bass

10

Percussion

Chord

Chord

Chord

Melody

Bass

13

Percussion

Chord

Chord

Chord

Melody

Bass

16

Percussion

Chord

Chord

Chord

Melody

Bass

Percussion

Chord

Chord

Chord

Melody

Bass

33.4"
23.1,00
Break

Percussion

Chord

Chord

Chord

Melody

Bass

25

Percussion

Chord

Chord

Chord

Melody

Bass

28

Percussion

Chord

Chord

Chord

Melody

Bass

Percussion

Chord

Chord

Chord

Melody

Bass

Percussion

Chord

Chord

Chord

Melody

Bass

37

Percussion

Chord

Chord

Chord

Melody

Bass

40

Percussion

Chord

Chord

Chord

Melody

Bass

1'03.7"
43.1,00
Ending

Percussion

A single staff of music for percussion, starting with a double bar line. It contains a series of rhythmic marks: a vertical line, followed by a series of eighth notes, then a series of quarter notes, and finally a series of eighth notes.

Chord

Chord

Chord

Melody

Bass

Percussion

Mario World - Bonus

♩ = 158,549805

6

10

14

18

22

27

31

35

39

V.S.

2

Percussion

42

Mario World - Bonus

Chord

♩ = 158,549805

5

9

13

17

21

25

29

33

37

V.S.

2

Chord

41

Mario World - Bonus

Chord

♩ = 158,549805

V.S.

2

Chord

41

Mario World - Bonus

Chord

♩ = 158,549805

V.S.

2

Chord

37

41

Mario World - Bonus

Melody

♩ = 158,549805

6

10

14

18

22

4

29

33

37

41

Mario World - Bonus

Bass

♩ = 158,549805

5

9

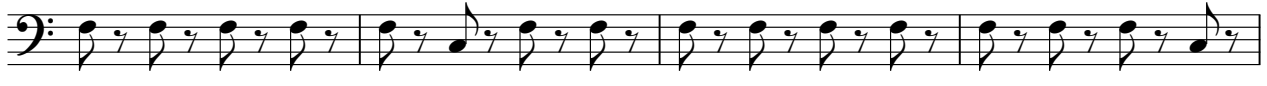

13

17

21

25

29

33

37

V.S.

2

Bass

41

