

22.3"	23.1"
14.1,05	14.3,04
an	do

11

Ten. Sax.

Perc.

J. Gtr.

E. Gtr.

E. Bass

an do

24.25.0"	25.2"	25.45.7"	26.5"	28.2"	28.6"	29.1"
15.2,99	13.3,916	4.59,98	26.5"02	17.2,99	17.3,96	14,94
meo	des	li	ga	do	eu	nem sin

15

Ten. Sax.

Perc.

J. Gtr.

E. Bass

me io des li ga do eu nem sin

29.5"	32.7"		
29.5"98	31.7"1,93	32.3"	30.7"52
18.1,98	19.3,90	194,49	20.1,52
to	me	us no	chao

18

Ten. Sax.

Perc.

J. Gtr.

E. Bass

to me us no chao

37.7"
23.1,01
o

38.5"
23.3,02
lho

40.2"	40.4"	40.6"	40.8"
24.2,08	24.4,14	24.3,96	24.4,43
e	nao	ve	jo 3

22

Ten. Sax.

Perc.

J. Gtr.

E. Gtr.

E. Bass

lho e nao ve jo na

41.1"
25.1,02
na

42.0"
25.0,02
25.3,02
da

43.6"	44.1"	44.5"
26.2,96	26.3,96	26.4,96
eu	so	pen

44.9"
27.9,98
27.1,98
so

25

Ten. Sax.

Perc.

J. Gtr.

E. Gtr.

E. Bass

da eu so pen so

46.9"	47.1"	47.4"	47.7"	48.0"
28.2,46	28.3,02	28.3,75	28.4,43	29.0,02
se	vo	ce	me	quer

28

Ten. Sax.

Perc.

J. Gtr.

E. Gtr.

E. Bass

se vo ce me quer

51.8"	52.0"	52.2"	52.6"	52.9"	53.3"	53.7"	53.9"	54.4"	54.8"	55.4"	55.7"	55.9"	56.3"
31.8,92	31.9,2	31.2,98	31.3,96	31.4,46	32.1,5	32.2,3	32.2,98	32.3,92	32.4,96	33.2,3	33.3,93	33.3,93	33.4,46
eu	nao	ve	jo_a	ho	ra	de	lhe	di	zer	a	qui	lo	tu

31

Ten. Sax.

Perc.

J. Gtr.

E. Bass

euem ve jo_a ho ra de lhe di zer a qui lo tu

56.7"	57.4"	57.8"	58.2"	58.6"	58.9"	59.1"	59.5"	59.7"	1'00.2"	1'00.6"	1'00.8"	1'01.2"	1'01.6"
34.1,54	34.2,46	34.3,9	34.4,93	35.3,92	35.2,98	35.3,35	35.4,43	36.1,46	36.2,92	36.2,92	36.3,95	36.4,96	36.4,96
do	que	ede	co	rei	e	de	pois	o	bei	jo	que	ein	so

34

Ten. Sax.

Perc.

J. Gtr.

E. Bass

doque_ede co rei e de pois o bei jo que_ein so nhei

1'02.10"	2'02.31"	02.50"	2.91"	03.2"
37.3,2,2	43.2,2,3	93.97	4.48	
vo	ce	vai	sen	tir

1'03.6"
38.1,46
mas

1'04.2"	04.7"
38.2,98	4.00
por	fa

1'05.1"
39.1,04
vo

1'06.8"
39.4,96
5r

37

Ten. Sax.

Perc.

J. Gtr.

E. Gtr.

E. Bass

vo ce vai sen tir mas por fa vo

1'07.07"	1'08.08"	08.56
40.3,0,2	40.3,0,2	43.96
na	me	le ve

1'11.1"	1'11.5"	1'11.9"
42.2,98	42.3,94	42.4,95
eu	so	que

40

Ten. Sax.

Perc.

J. Gtr.

E. Gtr.

E. Bass

r nao_mde ve_a mal eu so que

1'12.8"
43.2,98
ro

1'14.8"	1'14.5"	1'14.8"	1'15.1"	1'15.4"	1'15.8"
44.2,45,00	43,00	43,74	44,42	45,10	45,96
que	vo	ce	me	quei	ra

43

Ten. Sax.

Perc.

J. Gtr.

E. Gtr.

E. Bass

ro que vo ce me quei ra

1'17.9"	1'18.3"	1'18.7"	1'18.8"
46.2,96	46,37	46,44	47,00
nao	le	ve	amal

1'21.4"	1'22.0"	1'22.2"
48.3,42	48,74	49,10
nao	le	ve_a mal

46

Ten. Sax.

Perc.

J. Gtr.

E. Gtr.

E. Bass

nao mele ve_a mal nao le ve_a mal

50

Perc.

J. Gtr.

E. Gtr.

E. Bass

1'32.5"	1'33.4"
55.1,05	55.3,04
an	do

1'35.3"	1'35.5"	1'35.75"	1'35.9"
56.5,99	56.5,56	56.5,99	56.9,98
me	des	li	ga

1'36.8"
57.6,82
57.3,02
do

7

54

Ten. Sax.

Perc.

J. Gtr.

E. Gtr.

E. Bass

an do me io des li ga do

1'38.51"	1'38.91"	1'39.4"
58.2,98	58.3,98	58.4,94
eu	nem	sin

1'39.8"
59.1,98
to

1'41.19"	1'42.2"	1'42.6"
60.3,03	60.5,56	60.4,49
me	pes	no

58

Ten. Sax.

Perc.

J. Gtr.

E. Bass

eu nem sin to me pes no chao

1'43.0"
61.1,52
chao

61

Ten. Sax.

Perc.

J. Gtr.

E. Bass

8

1'48.0"
64.1,01
o

1'48.8"
64.3,02
lho

1'50.50"
65.2,38
e

1'50.91"
65.96
nao

1'51.4"
66.1,02
na

1'52.2"
66.3,02
da

64

Ten. Sax.

Perc.

J. Gtr.

E. Gtr.

E. Bass

lho enaovejo na da

1'55.2"
68.1,98
eu so pen so

1'57.11"
69.2,46
se vo ce me

67

Ten. Sax.

Perc.

J. Gtr.

E. Gtr.

E. Bass

eu so pen so se vo ce me

1'58.2"
70.8,02
70.1,02
quer

2'02.2102.3" 2'02.52'02.9" 2'03.1"
72.1782,45 72.2,982.3,98 72.4,46
eu nao ve jo_a ho 9

70

Ten. Sax.

Perc.

J. Gtr.

E. Gtr.

E. Bass

quer eu nem ve jo_a ho

2'03.6"	2'04.204.2"	2'04.704.96	2'05.1"	2'05.205.22'06.6"	2'07.0"2'07.207.1"2'08.1"2'08.5"
73.1,51	73.2,752,98	73.3,994,96	74.2,782,93,484,4,46	75.1,505,2,867,03,955,4,93	
ra	de lhe	di zer	a qui lo tu	do que de u co rei	

73

Ten. Sax.

Perc.

J. Gtr.

E. Bass

ra de lhe di zer a qui lo tu do que de u co rei

2'08.99.1"2'09.209.2"2'10.0"	2'10.4"2'10.911.12'11.5"2'11.9812'12.2"2'12.8"	2'13.278.4,48
76.702,452,983,964,43	77.1,487,2,762,99,3,957,4,968,7,92,43,2,99	78.3,968,4,48
e de pois o bei	jo que eu ja so nhei vo ce vai	sen tir

76

Ten. Sax.

Perc.

J. Gtr.

E. Gtr.

E. Bass

e de pois o bei jo que eu ja so nhei vo ce vai sen tir

2'13.9"
79.1,46
mas

2'14.5"
79.2,93
por

2'14.9"
79.4,00
fa

2'15.4"
80.1,04
vo

2'17.1"
80.7,96
r

2'18.0"
81.8,03
nao

2'18.1"
81.8,96
le

2'18.2"
81.9,93
ve

2'18.3"
82,00
al

2'18.8"
82,96
al

79

Ten. Sax.

Perc.

J. Gtr.

E. Gtr.

E. Bass

mas por fa vo r nao_mde ve_amal

2'21.4"
83.2,98
eu

2'21.8"
83.3,94
so

2'22.2"
83.4,95
que

2'23.1"
84.2,98
ro

82

Ten. Sax.

Perc.

J. Gtr.

E. Gtr.

E. Bass

eu so que ro

2'24.24"	2'25.1"	2'25.42"	2'26.1"
85.2,55,80,3,74,5.4,43,1,96			
quevo	ce	me	queira

2'28.2"	2'28.6"	2'28.8"
87.2,93,7.3,79		87.4,43
nao	le	ve_a

85

Ten. Sax.

Perc.

J. Gtr. que vo ce me quei ra nao me le ve_anal

E. Gtr.

E. Bass

2'29.1"
88.1,00
mal

2'31.62"	2'32.3"	2'32.5"
89.2,93,3,75,4,41		90.1,01
nao	le	ve_a
		mal

88

Ten. Sax.

Perc.

J. Gtr. nao le ve_a mal

E. Gtr.

E. Bass

2'35.1"	2'35.5"	2'35.9"	2'36.8"
91.2,99	91.3,99	92.1,00	92.2,98
eu	so	que	ro

2'38.23	2'38.5"	2'38.82	2'39.4"
93.2,95	93.0,09	93.3,73	93.9,96
que	vo	ce	me quei

91

Ten. Sax.

Perc.

J. Gtr.

E. Gtr.

E. Bass

7'39.8"
94.1,91
ra

94

Ten. Sax.

Perc.

J. Gtr.

E. Gtr.

E. Bass

99

Perc.

J. Gtr.

E. Gtr.

E. Bass

102

Perc. J. Gtr. E. Gtr. E. Bass

105

Perc. J. Gtr. E. Gtr. E. Bass

107

Perc. J. Gtr. E. Gtr. E. Bass

109

Perc. J. Gtr. E. Gtr. E. Bass

111

Perc. J. Gtr. E. Gtr. E. Bass

113

Perc. J. Gtr. E. Gtr. E. Bass

115

Perc. J. Gtr. E. Gtr. E. Bass

117

Perc. J. Gtr. E. Gtr. E. Bass

119

Perc. J. Gtr. E. Gtr. E. Bass

121

Perc.

J. Gtr.

E. Gtr.

E. Bass

123

Perc.

J. Gtr.

E. Gtr.

E. Bass

Tenor Saxophone

64

69

74

78

84

90

94

Marisa Monte - Ando Meio Desligado
Percussion

♩ = 140,000137

Sequenciado por Valéria Forte e Luis paulo Trione

an do meo desi ga do

eu nem sin to meo no chao

o lho e na ve jo na da eu so pen

so se vo ce me quer en me jo ho

ra de lhe di zer a q ui lo tu do que e de co rei e do is o bei

jo que e ja so nhei vo ce vai sem ir mas por fa vo r nao me ve a

mal eu so que ro que vo ce me

quei ra **2** na ve a mal

Copyright 2001 by HMP Editora
Copyright 2001 by HMP Editora

51

an do

56

me io des li ga do eu nem sin to

60

meus pes no chao

64

o lho na ve jo na da eu so pen so

69

se voce me quer ~~eu~~ ra d'hei zer aquo tu

75

~~que~~ eu corei ed pois obei jo que_e ja so nhei voce vai sentir mas por fa

80

vo r nao_m leve_mal eu so que ro

85

quo ce me queira nao_m leve_mal nao leve_a

90

mal

95

4

Percussion

103

108

113

118

121

Jazz Guitar Marisa Monte - Ando Meio Desligado

♩ = 140,000137

13

18

24

29

34

38

42

46

4

Copyright 2001 by HMP Editora
Copyright 2001 by HMP Editora

55

60

65

69

74

79

84

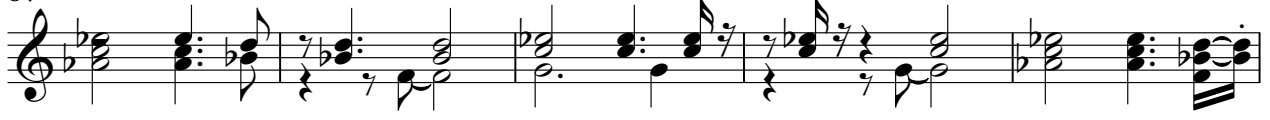

89

94

100

104

108

112

116

120

Marisa Monte - Ando Meio Desligado
Electric Guitar

♩ = 140,000137

Copyright 2001 by HMP Editora
Copyright 2001 by HMP Editora

100

103

106

109

112

115

117

119

121

123

64

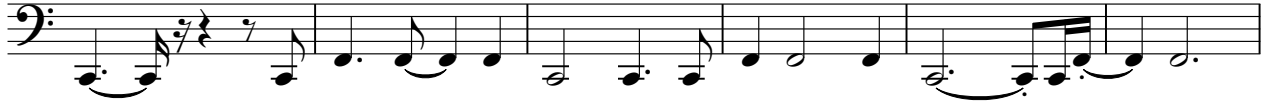

70

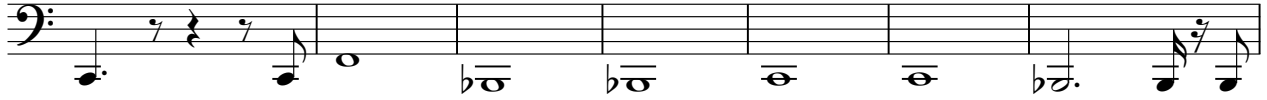

77

82

87

92

99

104

109

113

117

121

