

Mark Dinning - Teen Angel

♩ = 90,000092 ♩ = 105,000107

6

9

12

This musical score is for a jazz ensemble and includes the following parts:

15

18

This musical score is for a jazz ensemble and includes the following parts:

21

Sax

Sax

Trombone

Drums

Guitar

Bass

Strings

Piano

24

Sax

Sax

Trombone

Drums

Guitar

Bass

Piano

27

30

33

36

39

42

45

Sax

Sax

Trombone

Drums

Guitar

Bass

Piano

48

Sax

Sax

Trombone

Drums

Guitar

Bass

Strings

Piano

51

54

57 $\text{♩} = 90,000092$

60

Mark Dinning - Teen Angel

Sax

♩ = 90,000,092 ♩ = 105,000,107

7

13

18

24

30

35

41

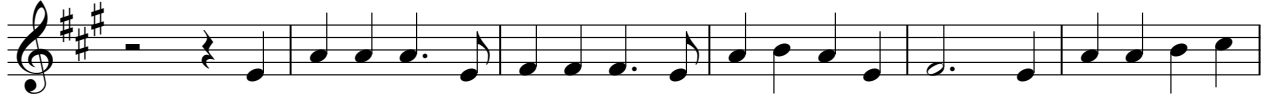

47

53

58

♩ = 90,000092

Mark Dinning - Teen Angel

Sax

♩ = 90,000092

♩ = 105,000107

8

16

22

29

35

41

49

55

♩ = 90,000092

59

Trombone

Mark Dinning - Teen Angel

♩ = 90,000092

♩ = 105,000107

7

13

18

24

30

35

2

Trombone

41

47

53

58

Mark Dinning - Teen Angel

Drums

♩ = 90,000092 ♩ = 105,000107

4

9

13

17

21

25

29

33

37

41

V.S.

2

Drums

45

49

53

56

♩ = 90,000092

5

Mark Dinning - Teen Angel

Guitar

♩ = 90,000092 ♩ = 105,000107

4

8

11

14

17

20

23

27

30

33

V.S.

36

39

42

45

48

51

54

57

$\text{♩} = 90,000092$

4

Mark Dinning - Teen Angel

Bass

♩ = 90,000092

♩ = 105,000107

8

15

21

28

34

40

47

53

58

♩ = 90,000092

Mark Dinning - Teen Angel

Strings

♩ = 90,000092

♩ = 105,000107

4 9

19 8

34

42 8

54 5

♩ = 90,000092

Mark Dinning - Teen Angel

Piano
