

Marquinhos Moura - Meu Mel

0.0"  
1.1.00  
studiovirtual@ig.com.br - http://studiovirtualmidi.cjb.net - Tel:(31)3352-7444  
♩ = 150,000000

Percussion

Electric Bass

Electric Piano

7

Perc.

E. Bass

E. Pno.

Perc. Organ

Pad 1

16

Perc.

J. Gtr.

E. Bass

E. Pno.

Perc. Organ

Pad 1

37

Perc.

J. Gtr.

E. Gtr.

E. Gtr.

E. Bass

E. Pno.

Perc. Organ

Syn. Voice

Pad 1

42

Perc.

E. Gtr.

E. Gtr.

E. Bass

E. Pno.

Perc. Organ

Syn. Voice

Pad 1

49

58

Perc. 

J. Gtr. 

E. Bass 

E. Pno. 

Perc. Organ 

Pad 1 

70

Perc. 

J. Gtr. 

E. Gtr. 

E. Gtr. 

E. Bass 

E. Pno. 

Perc. Organ 

Syn. Voice 

Pad 1 

91

Perc.

J. Gtr.

J. Gtr.

E. Gtr.

E. Gtr.

E. Bass

E. Pno.

Perc. Organ

Pad 1

97

Perc.

J. Gtr.

J. Gtr.

E. Bass

E. Pno.

Perc. Organ

Pad 1

115

118

Percussion

Marquinhos Moura - Meu Mel

♩ = 150,000000

9

16

22

28

35

41

47

54

61

V.S.

2

Percussion

68

74

80

87

93

100

107

113

♩ = 150,000000

**21**

26

31

36 **15**

55

61

66

70 **15**

87

93

99

104

110

115

♩ = 150,000000

**94**

98

102

106

110

114

**4**

♩ = 150,000000

**37**

44

**15**

74

82

88

93

96 **24**

♩ = 150,000000

**37**

44

52 **15**

74

82

88

93

96 **24**

Electric Bass

Marquinhos Moura - Meu Mel

♩ = 150,000000

3

11

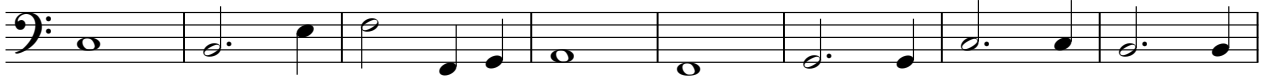

19

28

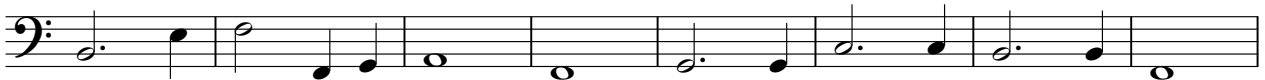

36

43

50

58

66

74

V.S.

81

88

96

104

112

Electric Piano

Marquinhos Moura - Meu Mel

♩ = 150,000000

studiovirtual@gmail.com | balmidi.cjb.net | Tel: (31) 7442

5

11

18

25

32

V.S.

38

44

49

55

62

69

75

80

86

92

99

106

V.S.

112

117

Percussive Organ

Marquinhos Moura - Meu Mel

♩ = 150,000000  
**6**

14

23

32

41

49

57

66

74

V.S.

2

# Percussive Organ

82

90

99

108

115

♩ = 150,000000

**38**

44

51

**16**

72

79

84

**34**

♩ = 150,000000  
**6**

12

18

24

31

37

44

50

56

Pad 1 (New Age)

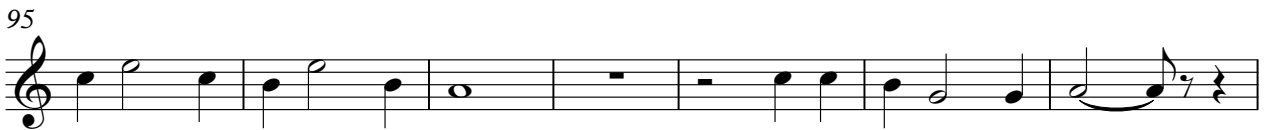
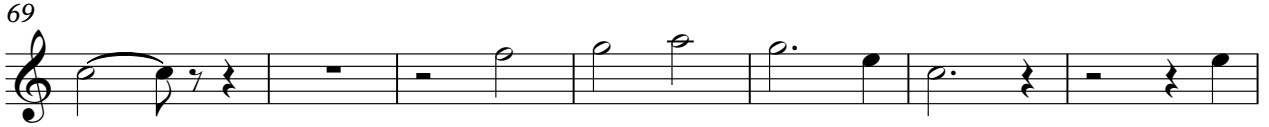

[No instrument (barlines shown)] Marquinhos Moura - Meu Mel

♩ = 150,000000  
4/4

