

Mary Chapin Carpenter - Down At The Twist & Shout

♩ = 194,000214

SN
BD
HH
CRASH

5

SN
BD
HH
CRASH
RHYTHM GUITAR
LEAD GUITAR
BASS
FIDDLE
PIANO

11.1"
10.1.00
CHORUS

8

SN
BD
HH
RHYTHM GUITAR
LEAD GUITAR
BASS
MELODY
FIDDLE
PIANO

11

SN
BD
HH
RHYTHM GUITAR
BASS
MELODY
PIANO

14

SN
BD
HH
RHYTHM GUITAR
BASS
MELODY
PIANO

17

SN
BD
HH
RHYTHM GUITAR
BASS
MELODY
FIDDLE
PIANO

20

SN
BD
HH
RHYTHM GUITAR
BASS
MELODY
FIDDLE
PIANO

23

SN
BD
HH
HH OPEN
RHYTHM GUITAR
BASS
MELODY
FIDDLE
PIANO

30.9"
26.1,00
VERSE

26

SN

BD

HH

CRASH

RHYTHM GUITAR

LEAD GUITAR

BASS

MELODY

FIDDLE

PIANO

29

SN

BD

HH

RHYTHM GUITAR

LEAD GUITAR

BASS

MELODY

FIDDLE

PIANO

32

SN

BD

HH

RHYTHM GUITAR

LEAD GUITAR

BASS

MELODY

FIDDLE

PIANO

35

SN
BD
HH
RHYTHM GUITAR
BASS
MELODY
FIDDLE
PIANO

38

SN
BD
HH
RHYTHM GUITAR
BASS
MELODY
FIDDLE
PIANO

50.7"
42.1,00
CHORUS

41

SN
BD
HH
CRASH
HH OPEN
RHYTHM GUITAR
BASS
MELODY
FIDDLE
PIANO

44

SN
BD
HH
RHYTHM GUITAR
BASS
MELODY
PIANO

47

SN
BD
HH
HH OPEN
RHYTHM GUITAR
BASS
MELODY
PIANO

50

SN
BD
HH
CRASH
RHYTHM GUITAR
BASS
MELODY
FIDDLE
PIANO

53

SN

BD

HH

RHYTHM GUITAR

BASS

MELODY

FIDDLE

PIANO

56

SN

BD

HH

HH OPEN

RHYTHM GUITAR

LEAD GUITAR

BASS

MELODY

FIDDLE

PIANO

1'10.5"
58.1,00
TR

58

61

1'20.4"
66.1,00
VERSE

64

67

SN

BD

HH

RHYTHM GUITAR

LEAD GUITAR

BASS

MELODY

FIDDLE

PIANO

70

SN

BD

HH

RHYTHM GUITAR

LEAD GUITAR

BASS

MELODY

FIDDLE

PIANO

73

SN
BD
HH
RHYTHM GUITAR
LEAD GUITAR
BASS
MELODY
FIDDLE
PIANO

76

SN
BD
HH
RHYTHM GUITAR
BASS
MELODY
FIDDLE
PIANO

79

SN

BD

HH

HH OPEN

RHYTHM GUITAR

BASS

MELODY

FIDDLE

PIANO

82

SN

BD

HH

CRASH

RHYTHM GUITAR

BASS

MELODY

FIDDLE

PIANO

CHORUS

85

SN
BD
HH
RHYTHM GUITAR
BASS
MELODY
PIANO

88

SN
BD
HH
CRASH
HH OPEN
RHYTHM GUITAR
BASS
MELODY
FIDDLE
PIANO

91

SN

BD

HH

CRASH

HH OPEN

RHYTHM GUITAR

BASS

MELODY

FIDDLE

PIANO

94

SN

BD

HH

RHYTHM GUITAR

BASS

MELODY

FIDDLE

PIANO

1'59.9"
98.1,00
TR

96

SN

BD

HH

CRASH

HH OPEN

RHYTHM GUITAR

LEAD GUITAR

BASS

MELODY

FIDDLE

PIANO

99

SN

BD

HH

RHYTHM GUITAR

LEAD GUITAR

BASS

PIANO

102

SN

BD

HH

RHYTHM GUITAR

LEAD GUITAR

BASS

PIANO

Guitar tabs for Lead Guitar:
 T: 12 10 7 12 10 7 12 10 7 12 10 7 12 10 7 12
 A: 10 7 10 7 5 10 7 5 10 7 5 10 7 5 10
 B: 10 10 5 10

2'09.8"
 106.1,00
 VERSE

104

SN

BD

HH

RHYTHM GUITAR

LEAD GUITAR

BASS

MELODY

FIDDLE

PIANO

Guitar tabs for Lead Guitar:
 T: 1 0 2 4 0 2 4 0 2 3 2 0 2 3 0
 A: 0 0 0 0 0 0 0 0 0 0 0 0 0 0
 B: 1 1 1 1 1 1 1 1 1 1 1 1 1 1

107

SN

BD

HH

RHYTHM GUITAR

LEAD GUITAR

BASS

MELODY

FIDDLE

PIANO

110

SN

BD

HH

RHYTHM GUITAR

LEAD GUITAR

BASS

MELODY

FIDDLE

PIANO

113

SN

BD

HH

CRASH

HH OPEN

RHYTHM GUITAR

LEAD GUITAR

T
A
B

BASS

MELODY

FIDDLE

PIANO

116

SN
BD
HH
RHYTHM GUITAR
BASS
MELODY
FIDDLE
PIANO

119

SN
BD
HH
HH OPEN
RHYTHM GUITAR
BASS
MELODY
FIDDLE
PIANO

2'29.6"
122.1,00
CHORUS

122

SN
BD
HH
CRASH
RHYTHM GUITAR
BASS
MELODY
FIDDLE
PIANO

125

SN
BD
HH
RHYTHM GUITAR
BASS
MELODY
PIANO

128

SN

BD

HH

CRASH

HH OPEN

RHYTHM GUITAR

BASS

MELODY

FIDDLE

PIANO

131

SN

BD

HH

CRASH

HH OPEN

RHYTHM GUITAR

BASS

MELODY

FIDDLE

PIANO

134

SN

BD

HH

RHYTHM GUITAR

BASS

MELODY

FIDDLE

PIANO

2'49.4"
138.1,00
TR

136

139

142

SN
BD
HH
RHYTHM GUITAR
BASS
FIDDLE
PIANO

145

SN
BD
HH
CRASH
HH OPEN
RHYTHM GUITAR
LEAD GUITAR
BASS
FIDDLE
PIANO

148

SN
BD
HH
RHYTHM GUITAR
LEAD GUITAR
BASS
PIANO

151

SN
BD
HH
HH OPEN
RHYTHM GUITAR
LEAD GUITAR
BASS
PIANO

155

SN 

BD 

HH 

CRASH 

HH OPEN 

RIDE 

RHYTHM GUITAR 

LEAD GUITAR

T	2	2	2
A	4	4	4
B	5	5	5

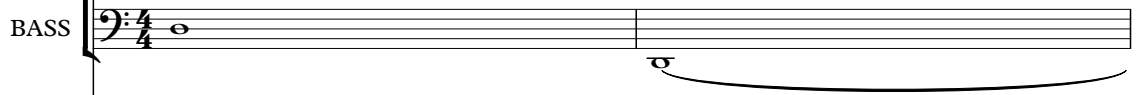
BASS 

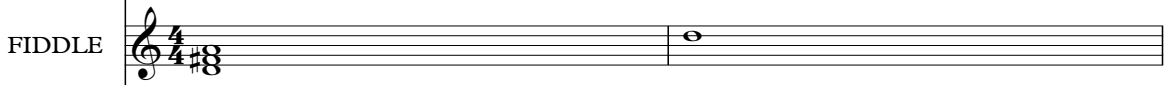
FIDDLE 

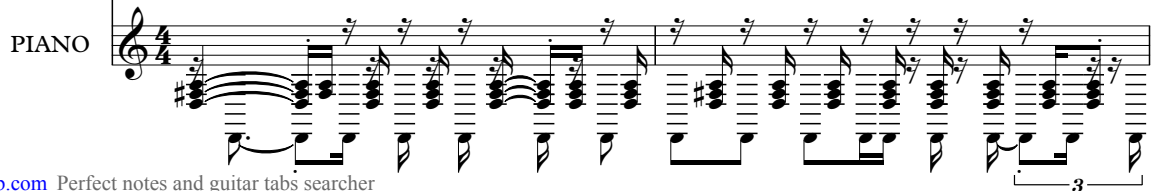
PIANO 

157

HH

RIDE

H,M,L TOMS

RHYTHM GUITAR

LEAD GUITAR

BASS

FIDDLE

PIANO

158

SN

BD

HH

H,M,L TOMS

RHYTHM GUITAR

LEAD GUITAR

BASS

FIDDLE

PIANO

Detailed description of the musical score: The score is divided into two systems, measures 157 and 158.

♩ = 194,000214

6

11

16

21

26

31

36

41

46

51

56

61

66

71

76

81

86

91

96

4

SN

151

155

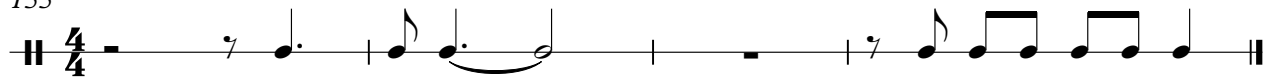

BD

Mary Chapin Carpenter - Down At The Twist & Shout

♩ = 194,000214

7

13

20

27

34

41

48

55

62

V.S.

2

BD

69

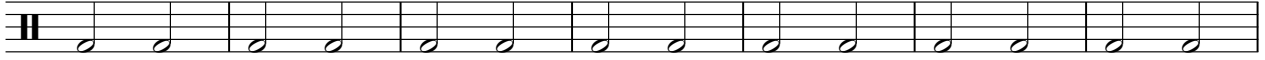

76

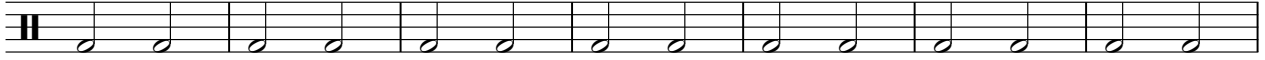

83

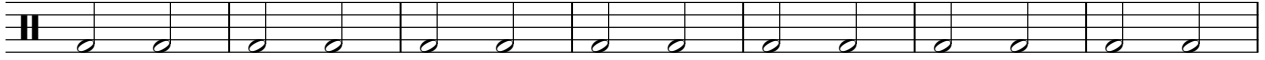

90

97

104

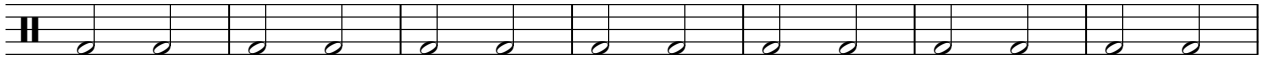

111

118

125

132

139

146

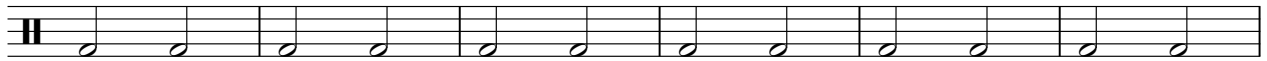

152

HH

Mary Chapin Carpenter - Down At The Twist & Shout

♩ = 194,000214

4/4

5

9

13

17

21

25

29

33

37

V.S.

2

HH

41

45

49

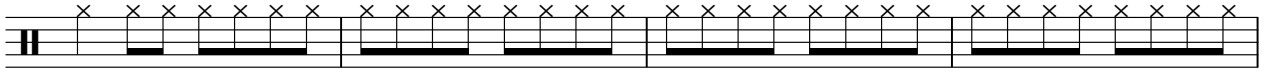

53

57

61

65

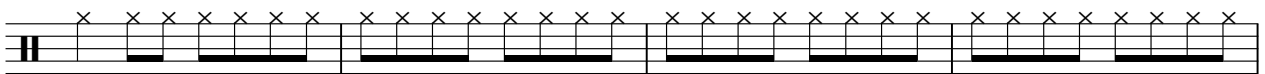

69

73

77

81

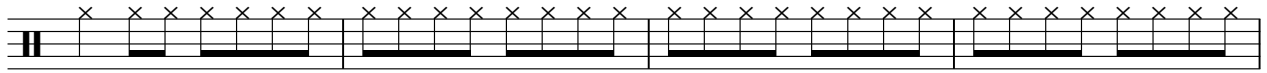

85

89

93

97

101

105

109

113

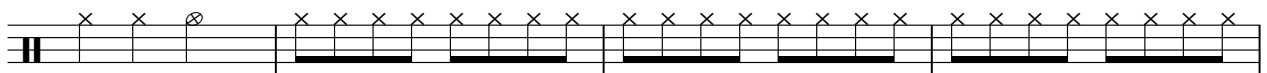

117

V.S.

121

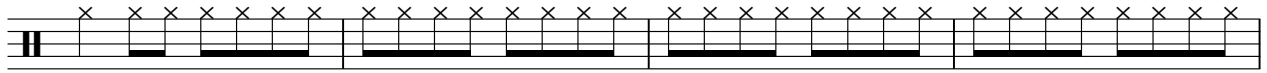

125

129

133

137

141

145

149

153

CRASH

Mary Chapin Carpenter - Down At The Twist & Shout

♩ = 194,000214

3 19

27 15 7 7

59 7 15 7

91 6 15 7

122 7 6

139 7

148 6 3

HH OPEN

Mary Chapin Carpenter - Down At The Twist & Shout

♩ = 194,000214

24 15

42 7 7 7

65 15 7

90 5 15

114 7 7

132 5 7

147 5 3

2/4 4/4

RIDE

Mary Chapin Carpenter - Down At The Twist & Shout

♩ = 194,000214

153

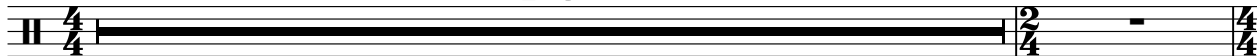

155

H,M,L TOMS

Mary Chapin Carpenter - Down At The Twist & Shout

♩ = 194,000214

153

2

RHYTHM GUITAR

Mary Chapin Carpenter - Down At The Twist & Shout

♩ = 194,000214

5

8

11

14

17

20

23

26

29

32

V.S.

35

38

41

44

47

50

53

56

59

62

65

68

71

74

77

80

83

86

89

92

V.S.

95

98

101

104

107

110

113

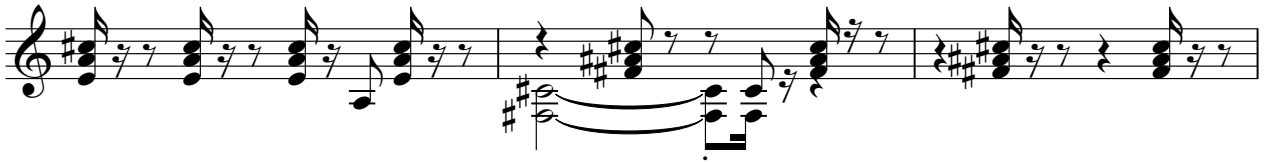

116

119

122

125

128

131

135

138

141

144

147

150

152

6

RHYTHM GUITAR

155

157

Mary Chapin Carpenter - Down At The Twist & Shout

LEAD GUITAR

♩ = 194,000214
4

E									
B									
G									
D	-----								
A									
E									
A									

2 3 0 2 4 2 2 2 2 4 2 0 0 4 2 3

9
16

T									
A									
B	0	-----							

0 0 0 0 0 0 0 0

1 1 1 1 1 1 1 1

28

T									
A									
B									

0 0 0 0 0 0 0 0

2 2 2 2 0 0 0 0

2 2 2 2 1 1 1 1

32
22

T									
A									
B					-----				

0 0 0 0 2 2 2 2

2 2 2 2 2 2 2 2

57
8

T									
A	2	-----							
B									

0 0 0 0 0 0 0 0

1 1 1 1 1 1 1 1

68

T									
A									
B									

0 0 0 0 0 0 0 0

2 2 2 2 0 0 0 0

2 2 2 2 1 1 1 1

72
22

T									
A						-----			
B									

0 0 0 0

2 2 2 2

2 2 2 2

LEAD GUITAR

T				0	1 0
A	2	2	2	2	2
B				4	3 4 2 2 3 0

100

T	8	8	5	8	8	5	5	12	10	7	12	10	7	12	10	7	12	10	7	12	10	7	12
A																							
B	0																						

103

T	10	7	10	7	5	10	7	5	10	7	5	10	10	5	10	1	0	2	4	0	2	4	0	2					
A																													
B																								3	2	0	2	3	0

106

T	0	0	0	0	0	0	0	0	0
A	0	0	0	0	0	2	2	2	2
B	1	1	1	1	1	2	2	2	2

110

T	0	0	0	0	0	0	0	0	0
A	0	0	0	0	0	2	2	2	2
B	1	1	1	1	1	2	2	2	2

114

32

T		8	5	8	5	3	2	0	0	0	0	6	5	5	3	2
A	[Bar with thick black line]															
B										1	0	2	0	2	0	

149

T	0	3	0	2	3	2	0	3	2	0	1	0	0	0	2	0	1	0	2	0	2	0	2	4	0	0	0	0	3	0	3	0	2
A																																	
B																																	

153

T	0	2	0	2	2	2	2	2	2
A									
B									

157

T	3	3	3	3	3	3	3	3	3
A	0	0	0	0	0	0	0	0	0
B									

BASS

Mary Chapin Carpenter - Down At The Twist & Shout

♩ = 194,000214

5

11

18

25

32

39

45

52

59

66

V.S.

73

80

86

93

100

107

114

121

127

134

141

148

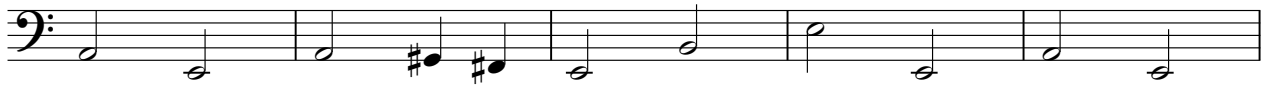

153

MELODY

Mary Chapin Carpenter - Down At The Twist & Shout

♩ = 194,000214

9

13

18

22

27

31

35

39

V.S.

43

48

52

57

9

70

74

78

82

86

90

94

107

111

115

119

124

128

132

V.S.

4

MELODY

136

FIDDLE

Mary Chapin Carpenter - Down At The Twist & Shout

♩ = 194,000214

4

8

7

19

23

27

31

35

39

8

50

54

58

61

65

69

73

79

90

94

106

110

115

121

132

136

140

144

154

Mary Chapin Carpenter - Down At The Twist & Shout

PIANO

♩ = 194,000214

5

10

15

20

25

30

35

40

44

47

V.S.

51

55

58

This section contains the first three staves of music, numbered 51, 55, and 58. Each staff begins with a treble clef and a key signature of one sharp (F#). The music is written in a complex, multi-measure style with many beamed notes and rests. The first staff (51) has a measure rest for the first two measures. The second staff (55) has a measure rest for the first measure. The third staff (58) has a measure rest for the first measure. The music features a mix of eighth and sixteenth notes, often beamed together, and includes various rests and dynamic markings.

61

This section contains a single staff of music numbered 61. It begins with a treble clef and a key signature of one sharp (F#). The music consists of a sequence of eighth and sixteenth notes, some beamed together, with occasional rests.

64

This section contains a single staff of music numbered 64. It begins with a treble clef and a key signature of one sharp (F#). The music consists of a sequence of eighth and sixteenth notes, some beamed together, with occasional rests.

69

This section contains a single staff of music numbered 69. It begins with a treble clef and a key signature of one sharp (F#). The music consists of a sequence of eighth and sixteenth notes, some beamed together, with occasional rests.

74

This section contains a single staff of music numbered 74. It begins with a treble clef and a key signature of one sharp (F#). The music consists of a sequence of eighth and sixteenth notes, some beamed together, with occasional rests.

79

This section contains a single staff of music numbered 79. It begins with a treble clef and a key signature of one sharp (F#). The music consists of a sequence of eighth and sixteenth notes, some beamed together, with occasional rests.

83

This section contains a single staff of music numbered 83. It begins with a treble clef and a key signature of one sharp (F#). The music consists of a sequence of eighth and sixteenth notes, some beamed together, with occasional rests.

88

This section contains a single staff of music numbered 88. It begins with a treble clef and a key signature of one sharp (F#). The music consists of a sequence of eighth and sixteenth notes, some beamed together, with occasional rests.

V.S.

136

140

145

150

154

156

158