

Masakisizuki - Fade sc88

♩ = 156,000153

Source : Roland SC-88

- F a d e -

e-mail : overdrive@drive.co.jp

COMPOSER : Masaki Sizuki

HP : <http://www.win.ne.jp>

3

- F a d e -

COMPOSER : Masaki Sizuki

4

- F a d e -

COMPOSER : Masaki Sizuki

5

- F a d e -

COMPOSER : Masaki Sizuki

6

- F a d e -

COMPOSER : Masaki Sizuki

7 * * * * 3

- F a d e -

COMPOSER : Masaki Sizuki

8 * *

- F a d e -

COMPOSER : Masaki Sizuki

9 * *

- F a d e -

COMPOSER : Masaki Sizuki

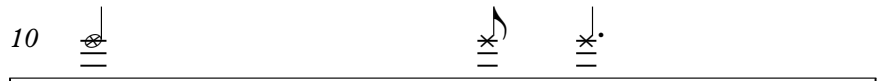
10 

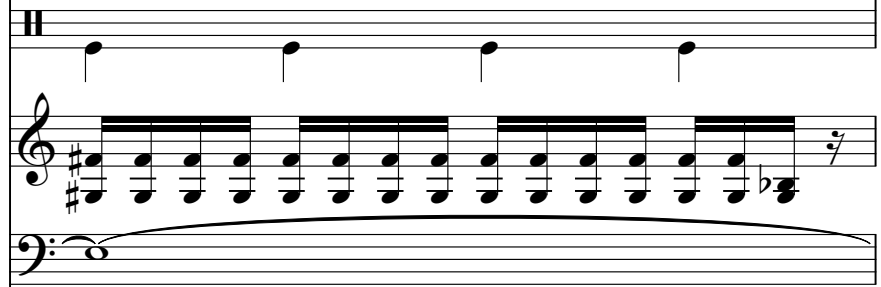

- F a d e -

COMPOSER : Masaki Sizuki

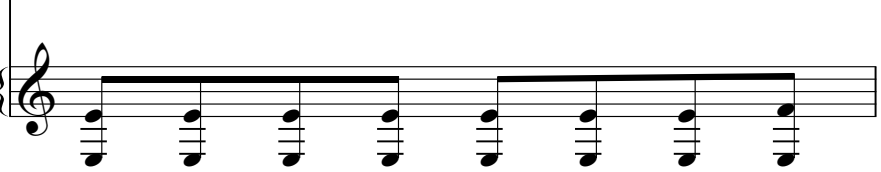

11 

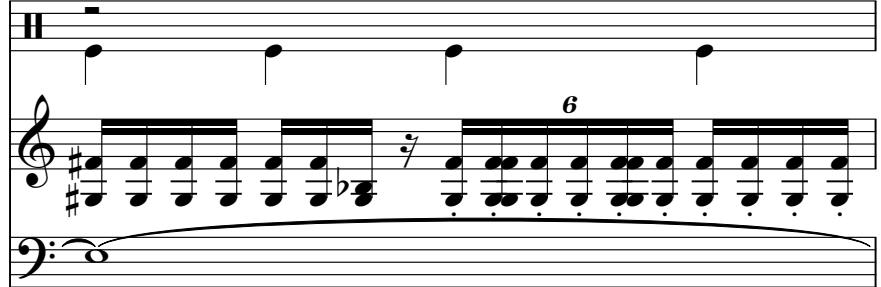

- F a d e -

COMPOSER : Masaki Sizuki

12 

- F a d e -

COMPOSER : Masaki Sizuki

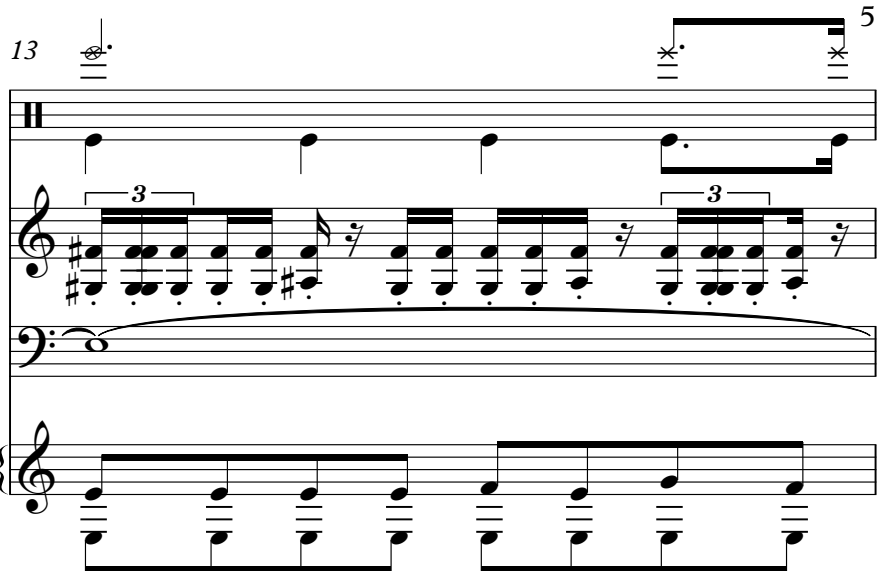

13 

- F a d e -

COMPOSER : Masaki Sizuki

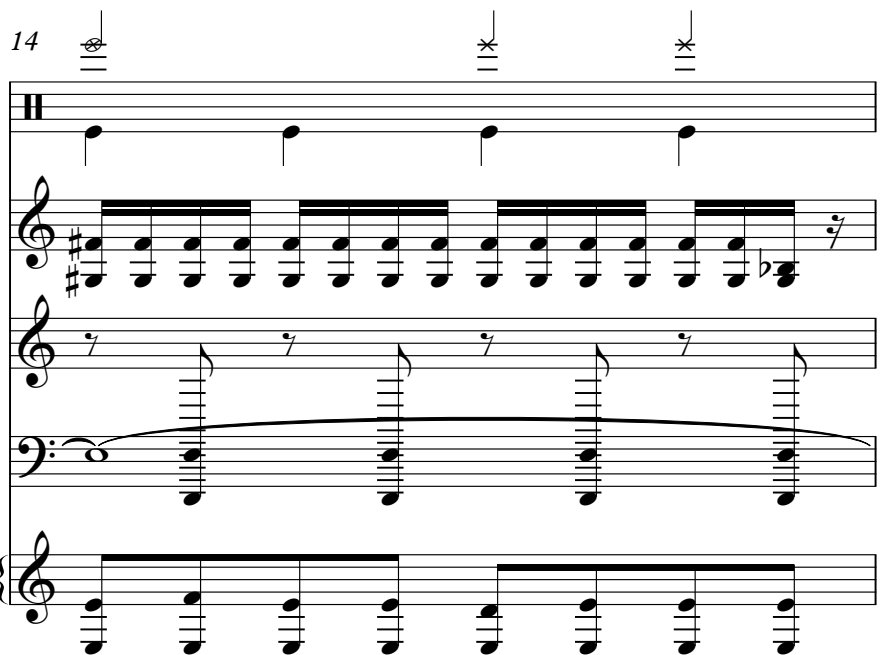
14 

Source : Roland SC-88

- F a d e -

COMPOSER : Masaki Sizuki

15

Source : Roland SC-88

- F a d e -

COMPOSER : Masaki Sizuki

16

Source : Roland SC-88

- F a d e -

COMPOSER : Masaki Sizuki

17 

Source : Roland SC-88

- F a d e -

COMPOSER : Masaki Sizuki

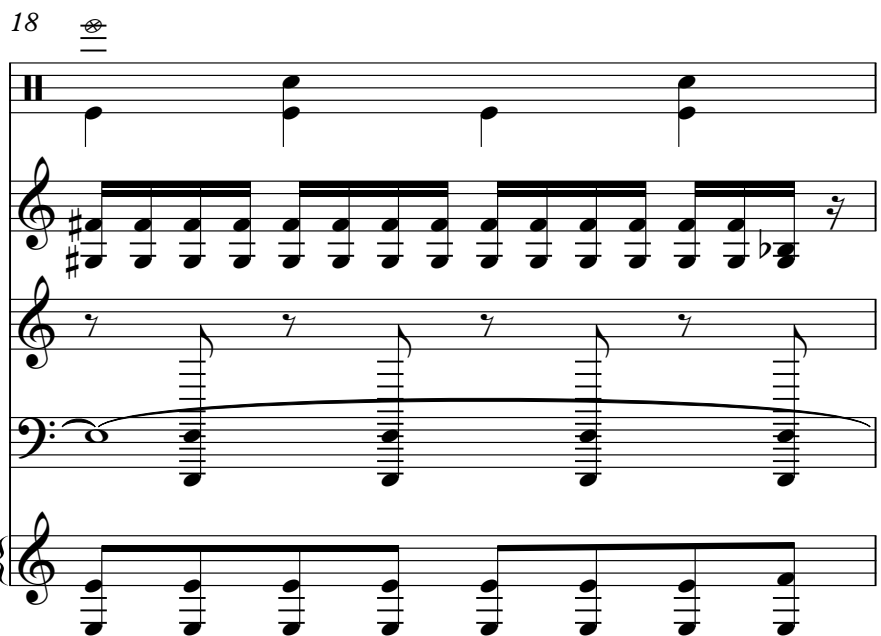
18 

Source : Roland SC-88

- F a d e -

COMPOSER : Masaki Sizuki

19

Source : Roland SC-88

- F a d e -

COMPOSER : Masaki Sizuki

20

Source : Roland SC-88

- F a d e -

COMPOSER : Masaki Sizuki

21

Source : Roland SC-88

- F a d e -

COMPOSER : Masaki Sizuki

22

Source : Roland SC-88

- F a d e -

COMPOSER : Masaki Sizuki

Source : Roland SC-88

- F a d e -

COMPOSER : Masaki Sizuki

Source : Roland SC-88

- F a d e -

COMPOSER : Masaki Sizuki

25

Source : Roland SC-88

- F a d e -

COMPOSER : Masaki Sizuki

26

Source : Roland SC-88

- F a d e -

COMPOSER : Masaki Sizuki

Source : Roland SC-88

- F a d e -

COMPOSER : Masaki Sizuki

Source : Roland SC-88

- F a d e -

COMPOSER : Masaki Sizuki

29

Source : Roland SC-88

- F a d e -

COMPOSER : Masaki Sizuki

30

Source : Roland SC-88

- F a d e -

COMPOSER : Masaki Sizuki

31

Source : Roland SC-88

- F a d e -

COMPOSER : Masaki Sizuki

32

Source : Roland SC-88

- F a d e -

COMPOSER : Masaki Sizuki

33

Source : Roland SC-88

- F a d e -

COMPOSER : Masaki Sizuki

34

Source : Roland SC-88

- F a d e -

COMPOSER : Masaki Sizuki

Source : Roland SC-88

- F a d e -

COMPOSER : Masaki Sizuki

Source : Roland SC-88

- F a d e -

COMPOSER : Masaki Sizuki

37

Source : Roland SC-88

- F a d e -

COMPOSER : Masaki Sizuki

38

Source : Roland SC-88

- F a d e -

COMPOSER : Masaki Sizuki

39

Source : Roland SC-88

- F a d e -

COMPOSER : Masaki Sizuki

40

Source : Roland SC-88

- F a d e -

COMPOSER : Masaki Sizuki

41

Source : Roland SC-88

- F a d e -

COMPOSER : Masaki Sizuki

42

Source : Roland SC-88

- F a d e -

COMPOSER : Masaki Sizuki

Source : Roland SC-88

- F a d e -

COMPOSER : Masaki Sizuki

Source : Roland SC-88

- F a d e -

COMPOSER : Masaki Sizuki

45

Source : Roland SC-88

- F a d e -

COMPOSER : Masaki Sizuki

46

Source : Roland SC-88

- F a d e -

COMPOSER : Masaki Sizuki

47

Source : Roland SC-88

- F a d e -

COMPOSER : Masaki Sizuki

48

Source : Roland SC-88

- F a d e -

COMPOSER : Masaki Sizuki

49

Source : Roland SC-88

- F a d e -

COMPOSER : Masaki Sizuki

50

- F a d e -

COMPOSER : Masaki Sizuki

51

- F a d e -

COMPOSER : Masaki Sizuki

52

- F a d e -

COMPOSER : Masaki Sizuki

53

- F a d e -

COMPOSER : Masaki Sizuki

54

- F a d e -

COMPOSER : Masaki Sizuki

55

- F a d e -

COMPOSER : Masaki Sizuki

56

- F a d e -

COMPOSER : Masaki Sizuki

57

- F a d e -

COMPOSER : Masaki Sizuki

58

- F a d e -

COMPOSER : Masaki Sizuki

59

- F a d e -

COMPOSER : Masaki Sizuki

60

- F a d e -

COMPOSER : Masaki Sizuki

61

- F a d e -

COMPOSER : Masaki Sizuki

Source : Roland SC-88

- F a d e -

COMPOSER : Masaki Sizuki

Source : Roland SC-88

- F a d e -

COMPOSER : Masaki Sizuki

64

Source : Roland SC-88

- F a d e -

COMPOSER : Masaki Sizuki

65

Source : Roland SC-88

- F a d e -

COMPOSER : Masaki Sizuki

66

Source : Roland SC-88

- F a d e -

COMPOSER : Masaki Sizuki

68

Source : Roland SC-88

- F a d e -

COMPOSER : Masaki Sizuki

70

Source : Roland SC-88

- F a d e -

COMPOSER : Masaki Sizuki

72

Source : Roland SC-88

- F a d e -

COMPOSER : Masaki Sizuki

Source : Roland SC-88

- F a d e -

COMPOSER : Masaki Sizuki

Source : Roland SC-88

- F a d e -

COMPOSER : Masaki Sizuki

78

Source : Roland SC-88

- F a d e -

COMPOSER : Masaki Sizuki

80

Source : Roland SC-88

- F a d e -

COMPOSER : Masaki Sizuki

82

Source : Roland SC-88

- F a d e -

COMPOSER : Masaki Sizuki

83

Source : Roland SC-88

- F a d e -

COMPOSER : Masaki Sizuki

84

Source : Roland SC-88

- F a d e -

COMPOSER : Masaki Sizuki

85

Source : Roland SC-88

- F a d e -

COMPOSER : Masaki Sizuki

86

Source : Roland SC-88

- F a d e -

COMPOSER : Masaki Sizuki

87

Source : Roland SC-88

- F a d e -

COMPOSER : Masaki Sizuki

88

Source : Roland SC-88

- F a d e -

COMPOSER : Masaki Sizuki

89

Source : Roland SC-88

- F a d e -

COMPOSER : Masaki Sizuki

90

Source : Roland SC-88

- F a d e -

COMPOSER : Masaki Sizuki

91

Source : Roland SC-88

- F a d e -

COMPOSER : Masaki Sizuki

92

Source : Roland SC-88

- F a d e -

COMPOSER : Masaki Sizuki

93

Source : Roland SC-88

- F a d e -

COMPOSER : Masaki Sizuki

Source : Roland SC-88

- F a d e -

COMPOSER : Masaki Sizuki

Source : Roland SC-88

- F a d e -

COMPOSER : Masaki Sizuki

Source : Roland SC-88

- F a d e -

COMPOSER : Masaki Sizuki

Source : Roland SC-88

- F a d e -

COMPOSER : Masaki Sizuki

Source : Roland SC-88

- F a d e -

COMPOSER : Masaki Sizuki

HP : <http://www.win.ne.jp>

Source : Roland SC-88

- F a d e -

COMPOSER : Masaki Sizuki

HP : <http://www.win.ne.jp>

100

Source : Roland SC-88

- F a d e -

COMPOSER : Masaki Sizuki

HP : <http://www.win.ne.jp>

101

Source : Roland SC-88

- F a d e -

COMPOSER : Masaki Sizuki

HP : <http://www.win.ne.jp>

Source : Roland SC-88

- F a d e -

COMPOSER : Masaki Sizuki

HP : <http://www.win.ne.jp>

Source : Roland SC-88

- F a d e -

COMPOSER : Masaki Sizuki

HP : <http://www.win.ne.jp>

104

Source : Roland SC-88

- F a d e -

COMPOSER : Masaki Sizuki

HP : <http://www.win.ne.jp>

105

Source : Roland SC-88

- F a d e -

COMPOSER : Masaki Sizuki

HP : <http://www.win.ne.jp>

Source : Roland SC-88

- F a d e -

COMPOSER : Masaki Sizuki

HP : <http://www.win.ne.jp>

Source : Roland SC-88

- F a d e -

COMPOSER : Masaki Sizuki

HP : <http://www.win.ne.jp>

108

Source : Roland SC-88

- F a d e -

COMPOSER : Masaki Sizuki

HP : <http://www.win.ne.jp>

109

Source : Roland SC-88

- F a d e -

COMPOSER : Masaki Sizuki

HP : <http://www.win.ne.jp>

110

Source : Roland SC-88

- F a d e -

COMPOSER : Masaki Sizuki

HP : <http://www.win.ne.jp>

111

Source : Roland SC-88

- F a d e -

COMPOSER : Masaki Sizuki

HP : <http://www.win.ne.jp>

112

Source : Roland SC-88

- F a d e -

COMPOSER : Masaki Sizuki

HP : <http://www.win.ne.jp>

113

Source : Roland SC-88

- F a d e -

COMPOSER : Masaki Sizuki

HP : <http://www.win.ne.jp>

Source : Roland SC-88

- F a d e -

COMPOSER : Masaki Sizuki

HP : <http://www.win.ne.jp>

Source : Roland SC-88

- F a d e -

COMPOSER : Masaki Sizuki

HP : <http://www.win.ne.jp>

116

Source : Roland SC-88

- F a d e -

COMPOSER : Masaki Sizuki

HP : <http://www.win.ne.jp>

117

Source : Roland SC-88

- F a d e -

COMPOSER : Masaki Sizuki

HP : <http://www.win.ne.jp>

Source : Roland SC-88

- F a d e -

COMPOSER : Masaki Sizuki

HP : <http://www.win.ne.jp>

Source : Roland SC-88

- F a d e -

COMPOSER : Masaki Sizuki

HP : <http://www.win.ne.jp>

120

Source : Roland SC-88

- F a d e -

COMPOSER : Masaki Sizuki

HP : <http://www.win.ne.jp>

121

Source : Roland SC-88

- F a d e -

COMPOSER : Masaki Sizuki

HP : <http://www.win.ne.jp>

Source : Roland SC-88

- F a d e -

COMPOSER : Masaki Sizuki

HP : <http://www.win.ne.jp>

Source : Roland SC-88

- F a d e -

COMPOSER : Masaki Sizuki

HP : <http://www.win.ne.jp>

124

Source : Roland SC-88

- F a d e -

COMPOSER : Masaki Sizuki

HP : <http://www.win.ne.jp>

125

Source : Roland SC-88

- F a d e -

COMPOSER : Masaki Sizuki

HP : <http://www.win.ne.jp>

Source : Roland SC-88

- F a d e -

COMPOSER : Masaki Sizuki

HP : <http://www.win.ne.jp>

Source : Roland SC-88

- F a d e -

COMPOSER : Masaki Sizuki

HP : <http://www.win.ne.jp>

128

Source : Roland SC-88

- F a d e -

COMPOSER : Masaki Sizuki

HP : <http://www.win.ne.jp>

129

Source : Roland SC-88

- F a d e -

COMPOSER : Masaki Sizuki

HP : <http://www.win.ne.jp>

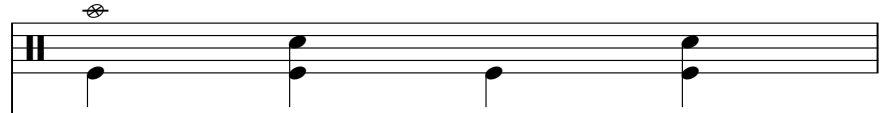

Source : Roland SC-88

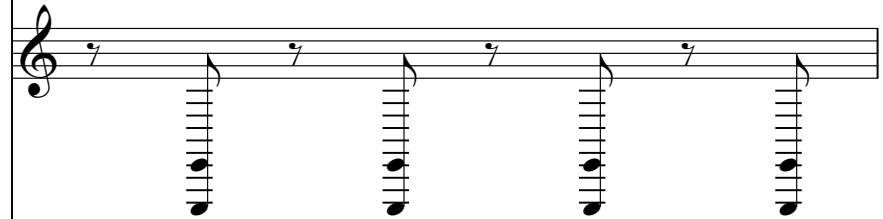

- F a d e -

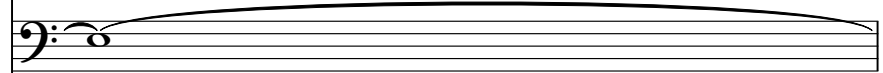

e-mail : overdrive@drive.co.jp

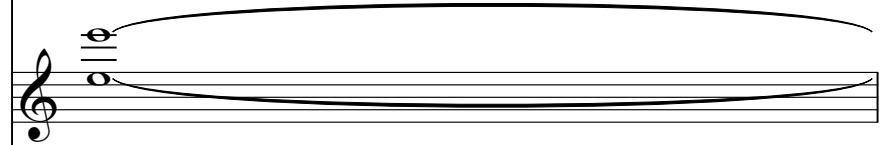

COMPOSER : Masaki Suzuki

HP : <http://www.win.ne.jp>

131

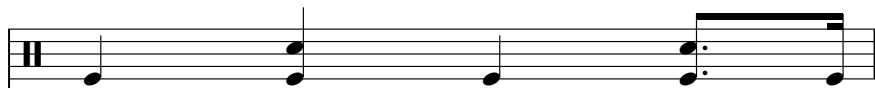

Source : Roland SC-88

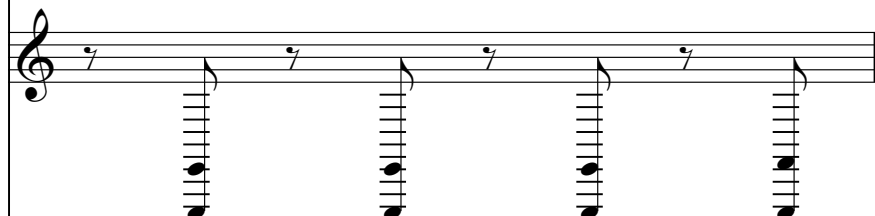

- F a d e -

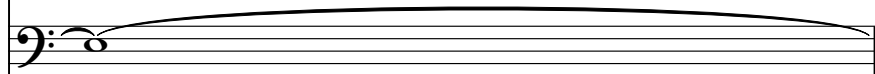

e-mail : overdrive@drive.co.jp

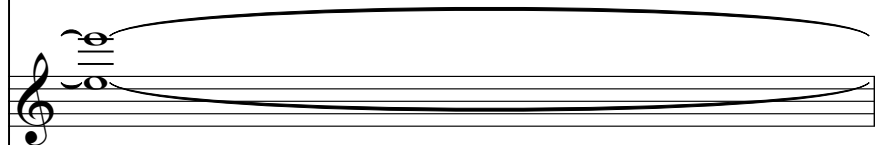

COMPOSER : Masaki Suzuki

HP : <http://www.win.ne.jp>

Source : Roland SC-88

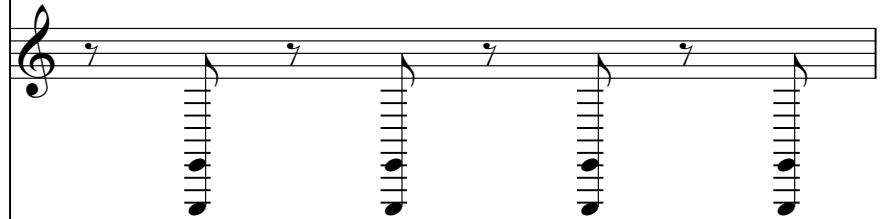

- F a d e -

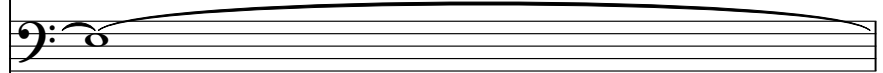

e-mail : overdrive@drive.co.jp

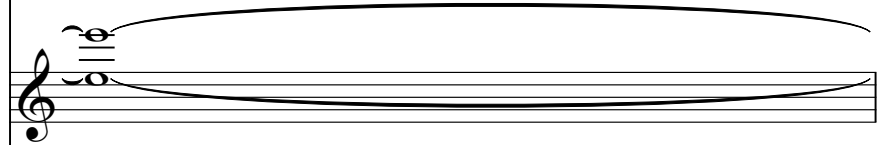

COMPOSER : Masaki Suzuki

HP : <http://www.win.ne.jp>

133

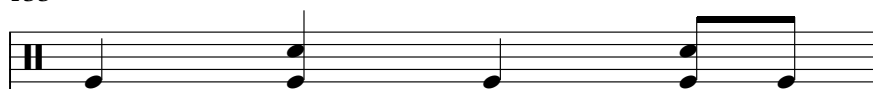

Source : Roland SC-88

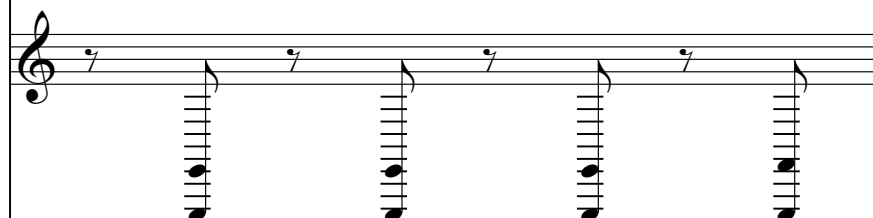

- F a d e -

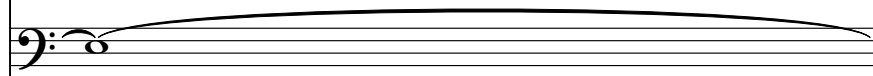

e-mail : overdrive@drive.co.jp

COMPOSER : Masaki Suzuki

HP : <http://www.win.ne.jp>

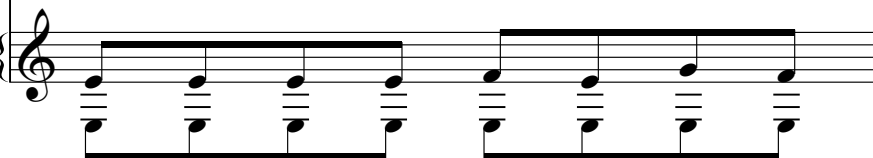

Source : Roland SC-88

- F a d e -

e-mail : overdrive@drive.co.jp

COMPOSER : Masaki Suzuki

HP : <http://www.win.ne.jp>

135

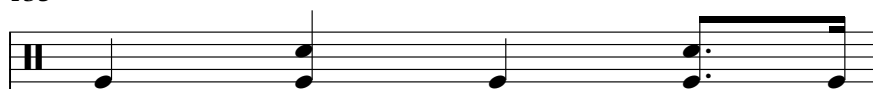

Source : Roland SC-88

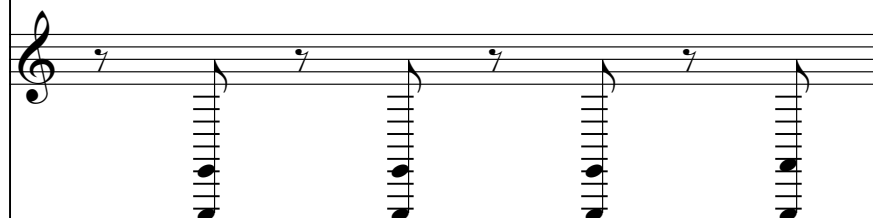

- F a d e -

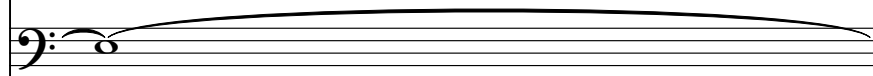

e-mail : overdrive@drive.co.jp

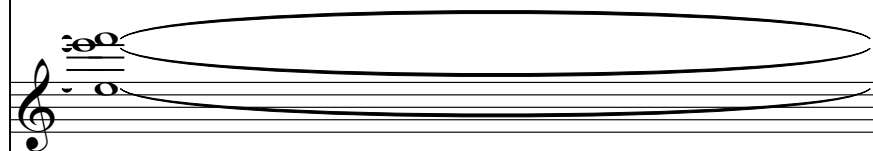

COMPOSER : Masaki Suzuki

HP : <http://www.win.ne.jp>

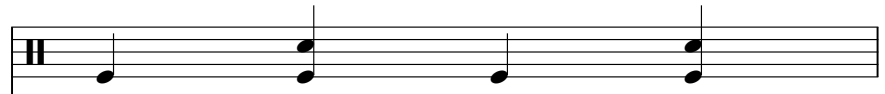

Source : Roland SC-88

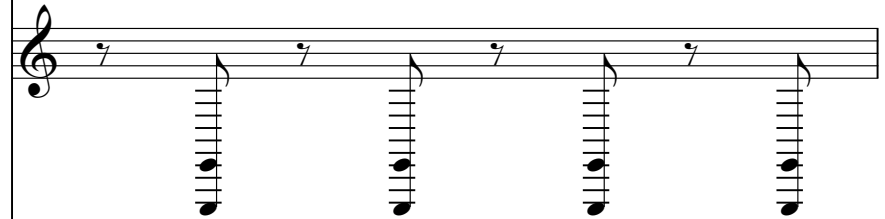

- F a d e -

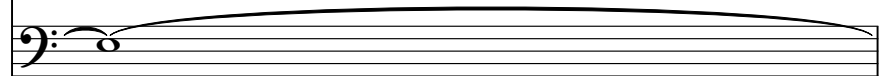

e-mail : overdrive@drive.co.jp

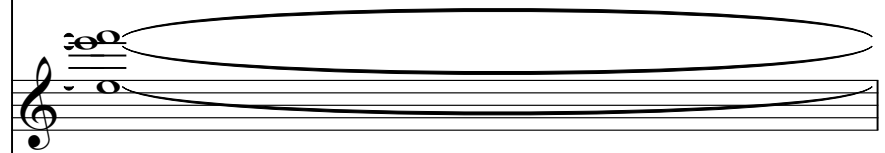

COMPOSER : Masaki Suzuki

HP : <http://www.win.ne.jp>

137

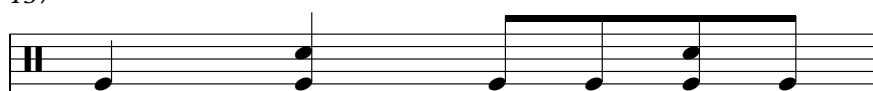

Source : Roland SC-88

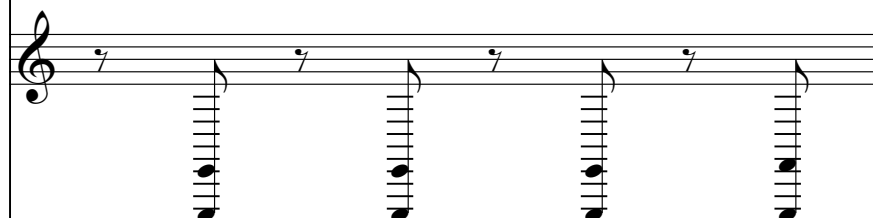

- F a d e -

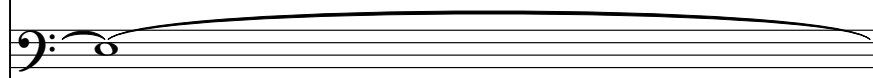

e-mail : overdrive@drive.co.jp

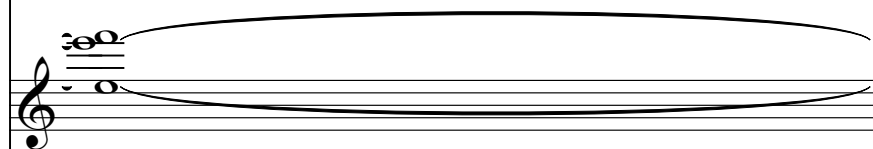

COMPOSER : Masaki Suzuki

HP : <http://www.win.ne.jp>

Source : Roland SC-88

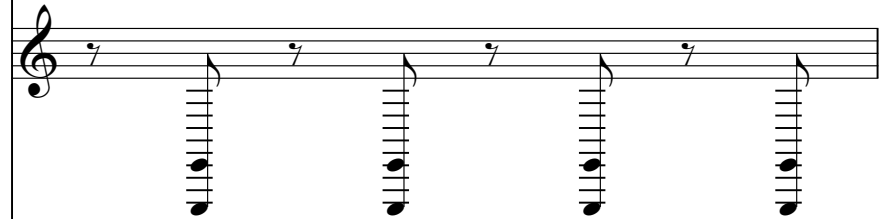

- F a d e -

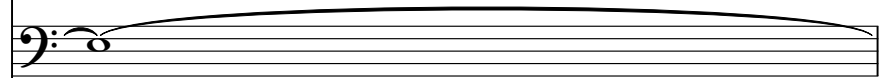

e-mail : overdrive@drive.co.jp

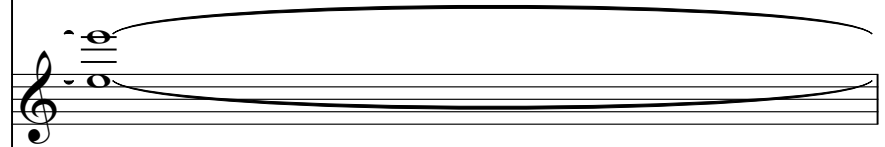

COMPOSER : Masaki Suzuki

HP : <http://www.win.ne.jp>

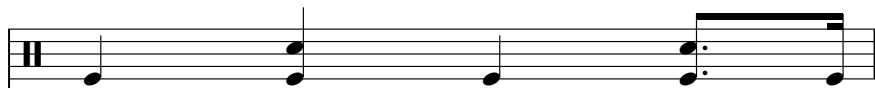

Source : Roland SC-88

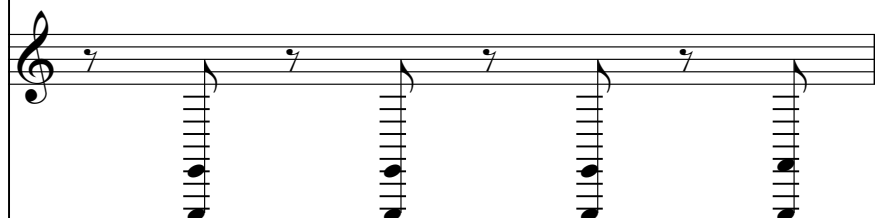

- F a d e -

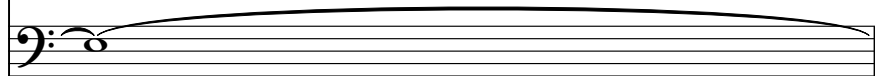

e-mail : overdrive@drive.co.jp

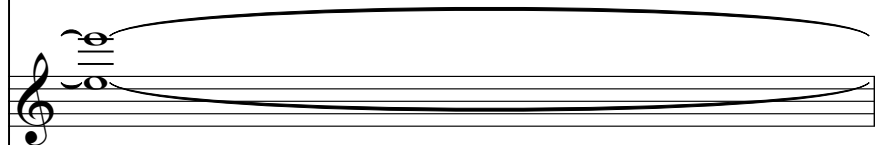

COMPOSER : Masaki Suzuki

HP : <http://www.win.ne.jp>

Source : Roland SC-88

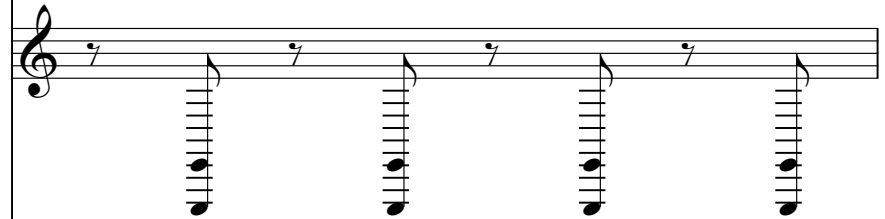

- F a d e -

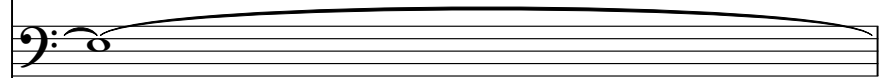

e-mail : overdrive@drive.co.jp

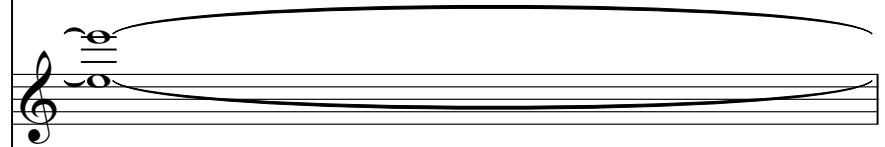

COMPOSER : Masaki Suzuki

HP : <http://www.win.ne.jp>

141

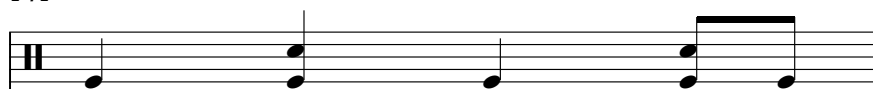

Source : Roland SC-88

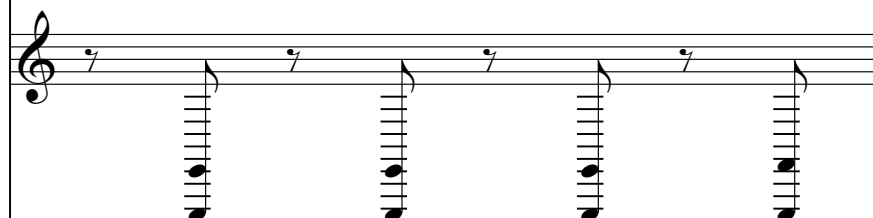

- F a d e -

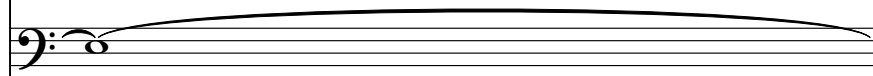

e-mail : overdrive@drive.co.jp

COMPOSER : Masaki Suzuki

HP : <http://www.win.ne.jp>

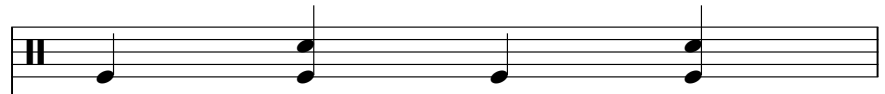

Source : Roland SC-88

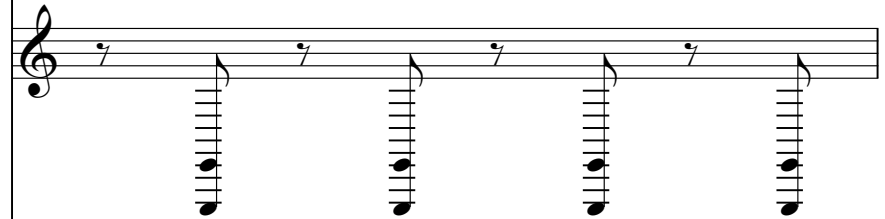

- F a d e -

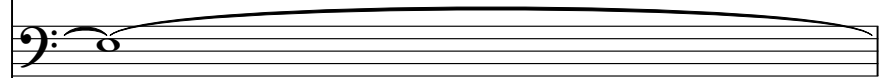

e-mail : overdrive@drive.co.jp

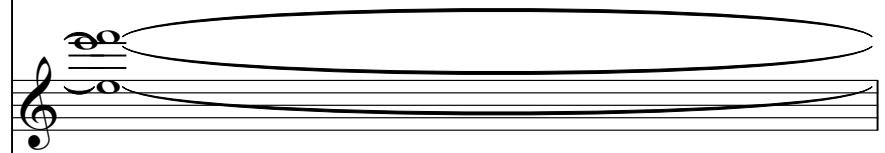

COMPOSER : Masaki Suzuki

HP : <http://www.win.ne.jp>

143

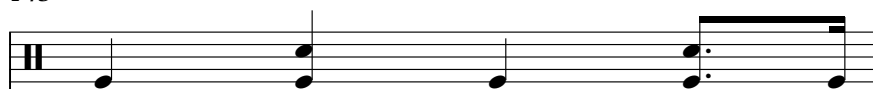

Source : Roland SC-88

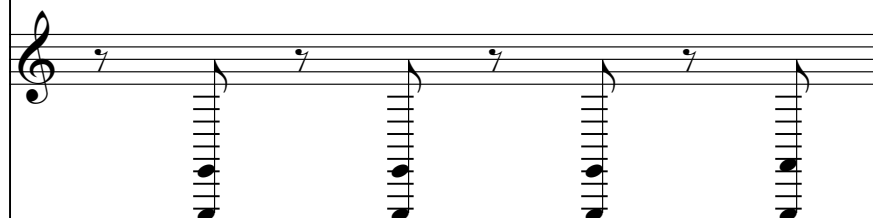

- F a d e -

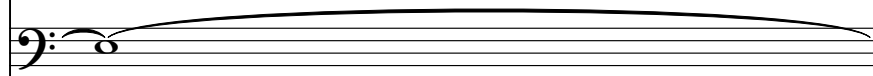

e-mail : overdrive@drive.co.jp

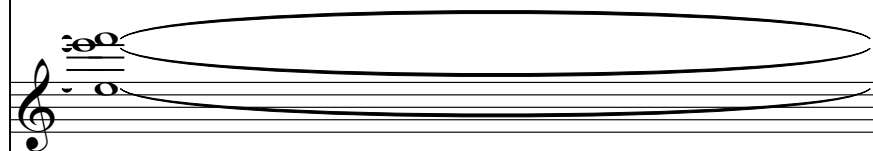

COMPOSER : Masaki Suzuki

HP : <http://www.win.ne.jp>

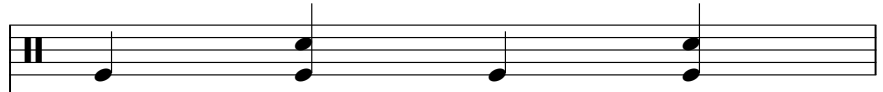

Source : Roland SC-88

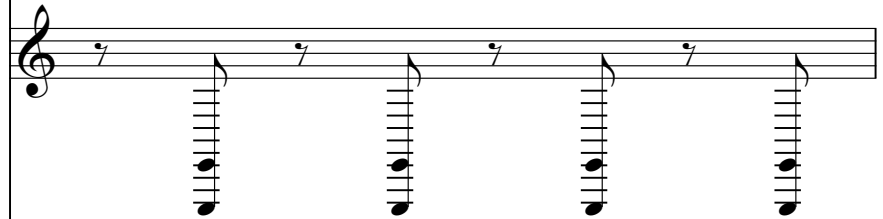

- F a d e -

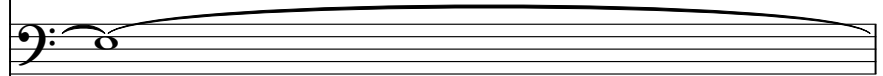

e-mail : overdrive@drive.co.jp

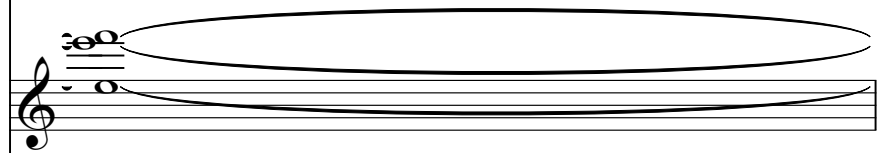

COMPOSER : Masaki Suzuki

HP : <http://www.win.ne.jp>

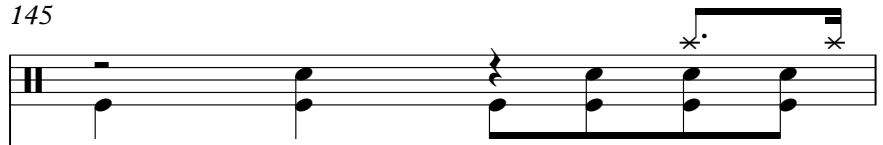

Source : Roland SC-88

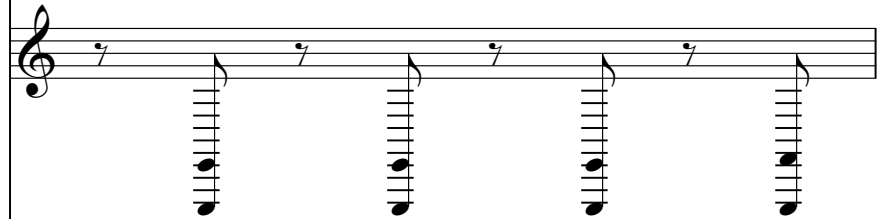

- F a d e -

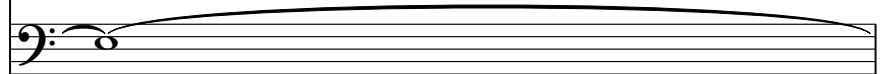

e-mail : overdrive@drive.co.jp

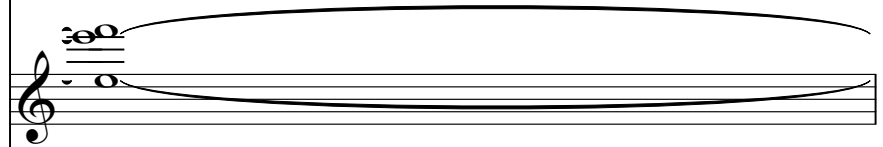

COMPOSER : Masaki Suzuki

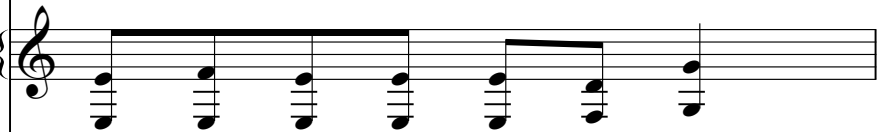

HP : <http://www.win.ne.jp>

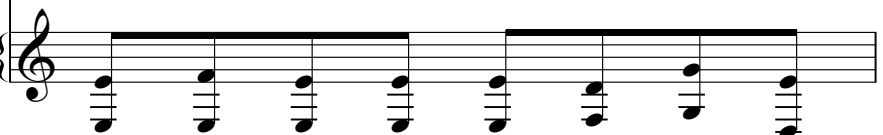

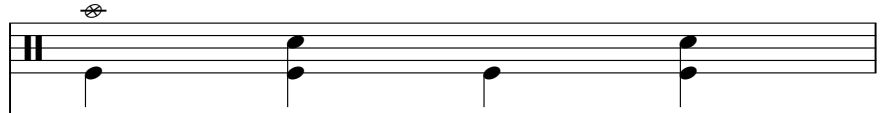

Source : Roland SC-88

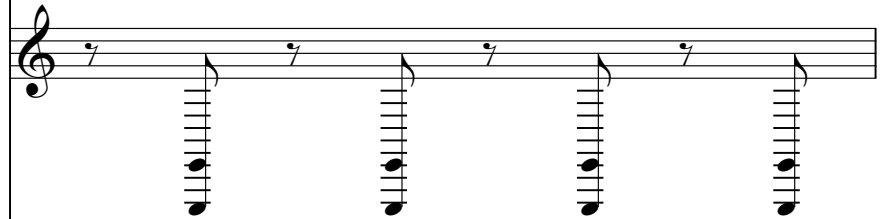

- F a d e -

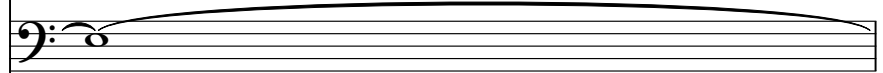

e-mail : overdrive@drive.co.jp

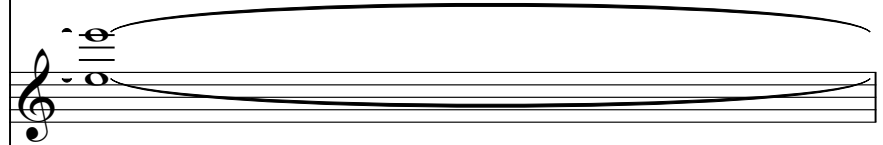

COMPOSER : Masaki Suzuki

HP : <http://www.win.ne.jp>

147

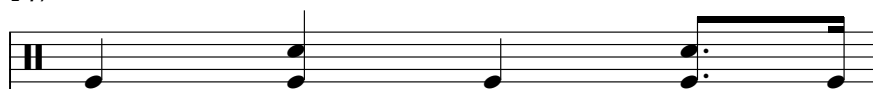

Source : Roland SC-88

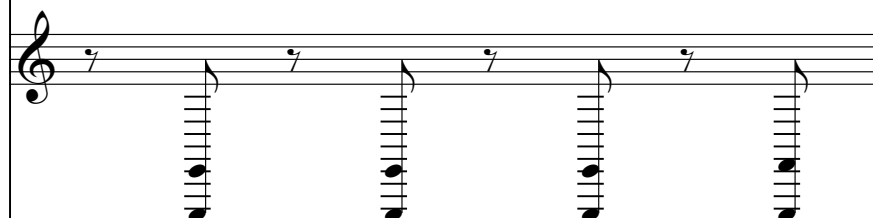

- F a d e -

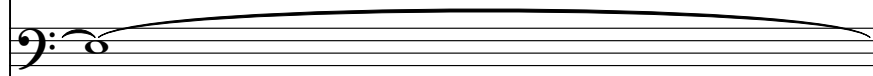

e-mail : overdrive@drive.co.jp

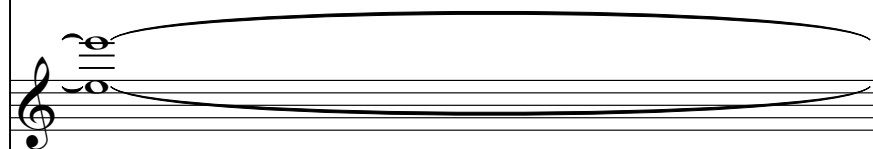

COMPOSER : Masaki Suzuki

HP : <http://www.win.ne.jp>

Source : Roland SC-88

- F a d e -

e-mail : overdrive@drive.co.jp

COMPOSER : Masaki Suzuki

HP : <http://www.win.ne.jp>

149

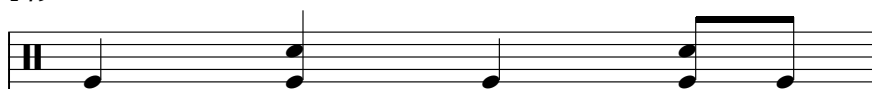

Source : Roland SC-88

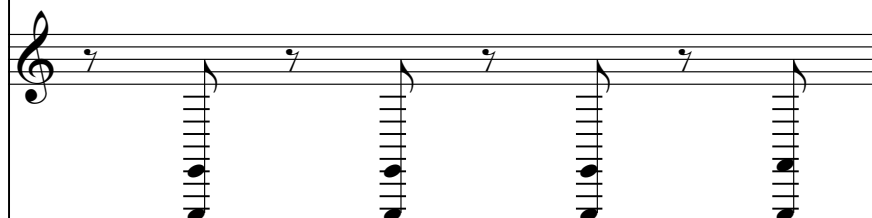

- F a d e -

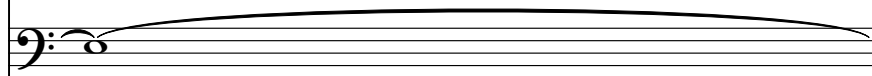

e-mail : overdrive@drive.co.jp

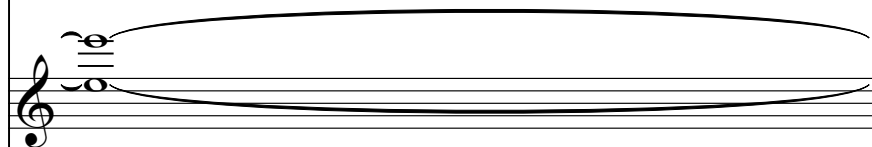

COMPOSER : Masaki Suzuki

HP : <http://www.win.ne.jp>

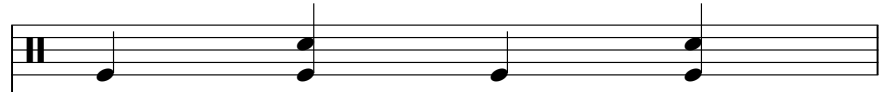

Source : Roland SC-88

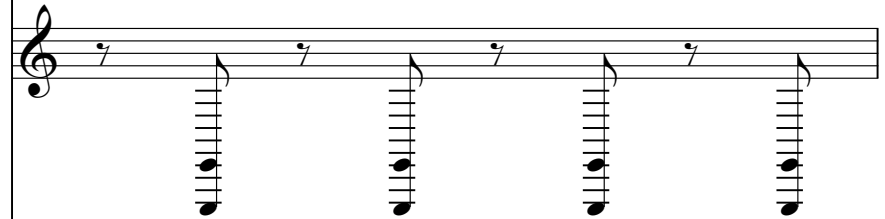

- F a d e -

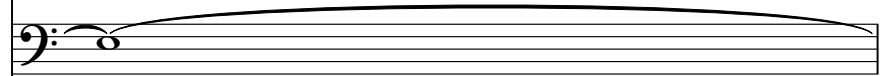

e-mail : overdrive@drive.co.jp

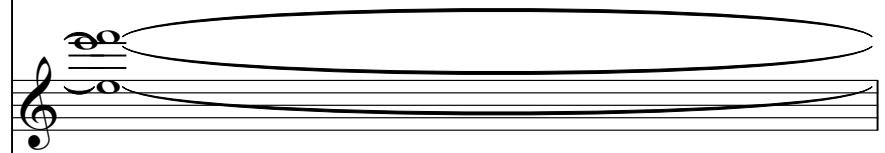

COMPOSER : Masaki Suzuki

HP : <http://www.win.ne.jp>

151

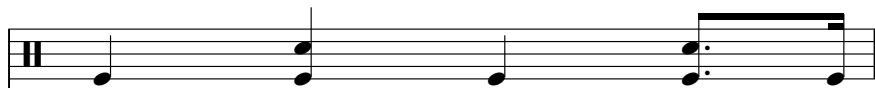

Source : Roland SC-88

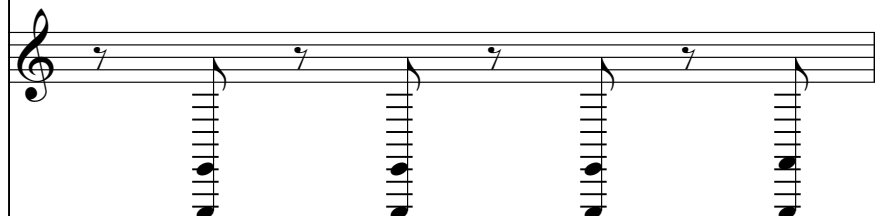

- F a d e -

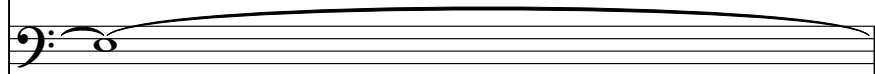

e-mail : overdrive@drive.co.jp

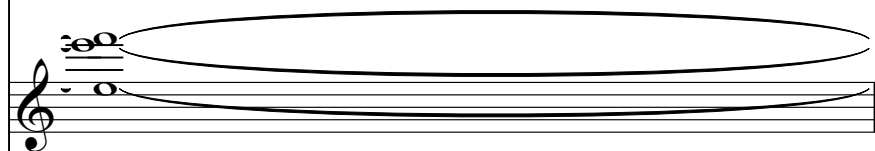

COMPOSER : Masaki Suzuki

HP : <http://www.win.ne.jp>

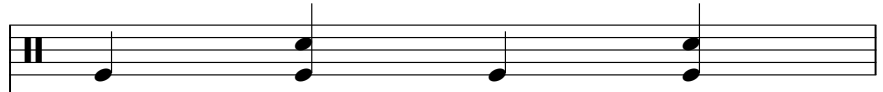

Source : Roland SC-88

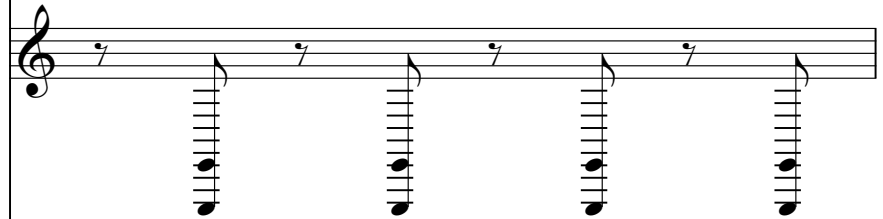

- F a d e -

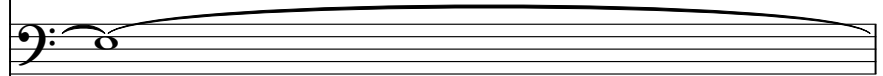

e-mail : overdrive@drive.co.jp

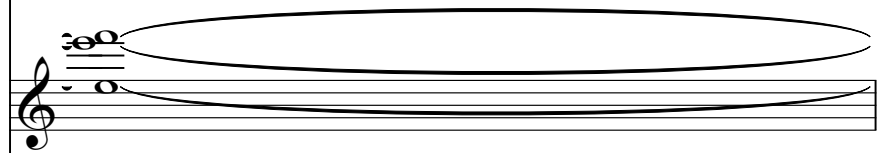

COMPOSER : Masaki Suzuki

HP : <http://www.win.ne.jp>

153

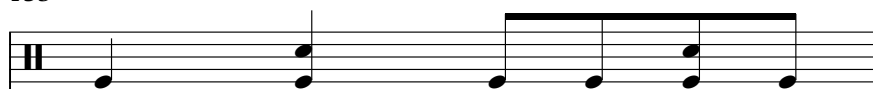

Source : Roland SC-88

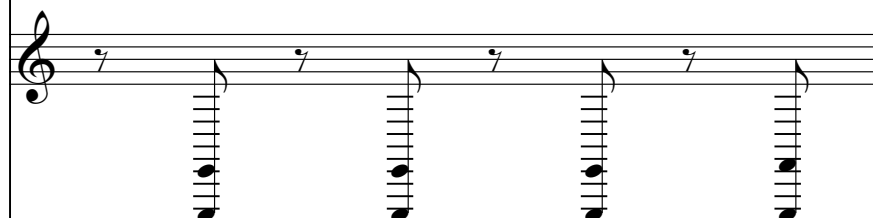

- F a d e -

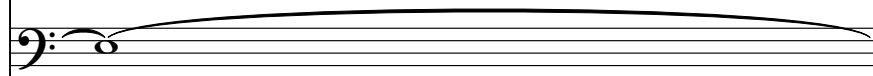

e-mail : overdrive@drive.co.jp

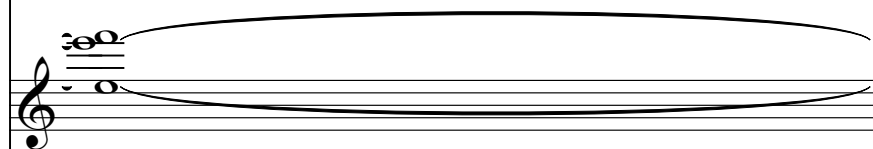

COMPOSER : Masaki Suzuki

HP : <http://www.win.ne.jp>

Source : Roland SC-88

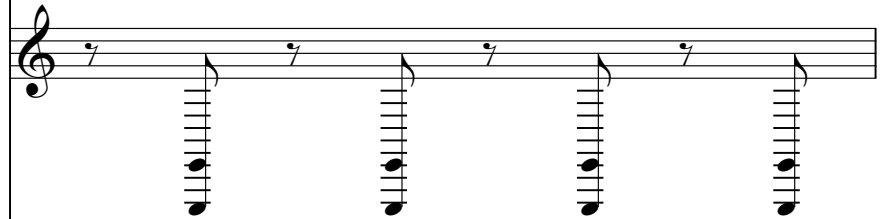

- F a d e -

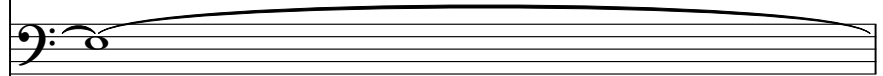

e-mail : overdrive@drive.co.jp

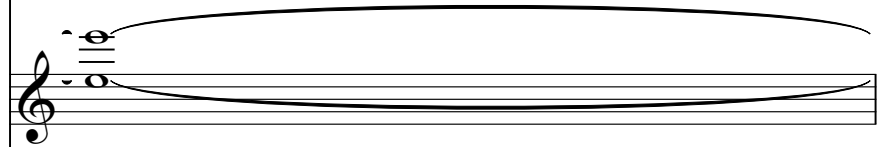

COMPOSER : Masaki Suzuki

HP : <http://www.win.ne.jp>

155

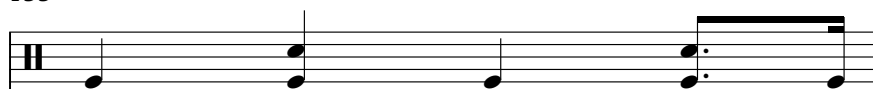

Source : Roland SC-88

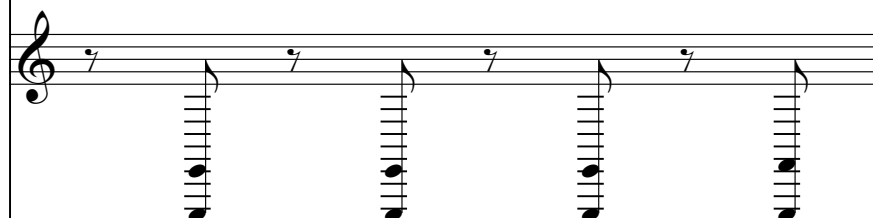

- F a d e -

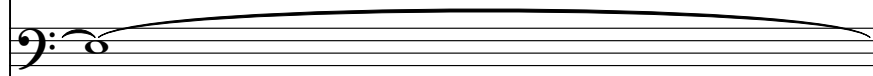

e-mail : overdrive@drive.co.jp

COMPOSER : Masaki Suzuki

HP : <http://www.win.ne.jp>

Source : Roland SC-88

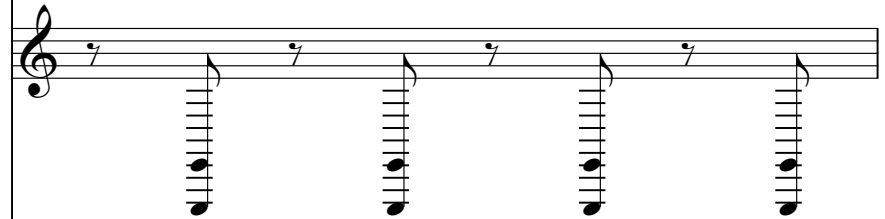

- F a d e -

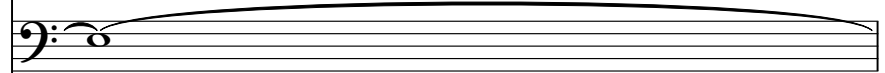

e-mail : overdrive@drive.co.jp

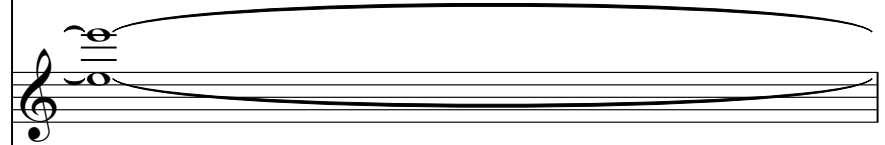

COMPOSER : Masaki Suzuki

HP : <http://www.win.ne.jp>

157

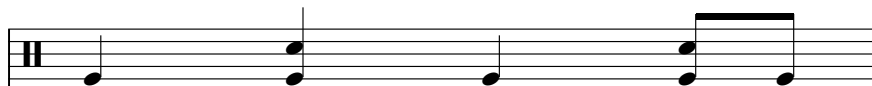

Source : Roland SC-88

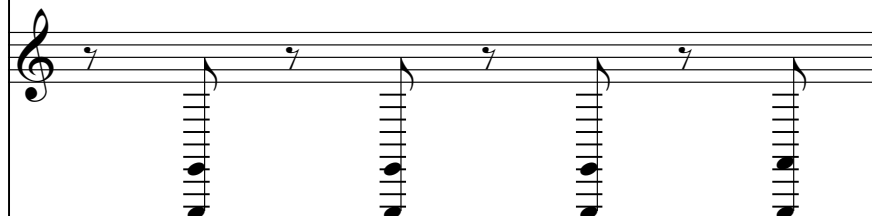

- F a d e -

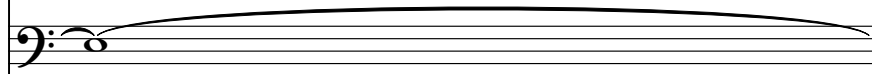

e-mail : overdrive@drive.co.jp

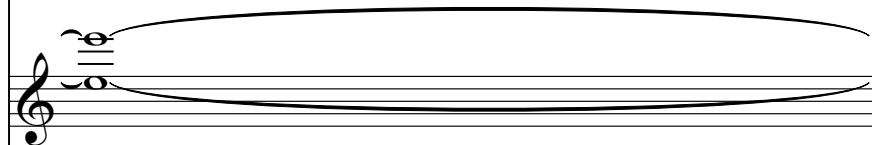

COMPOSER : Masaki Suzuki

HP : <http://www.win.ne.jp>

Source : Roland SC-88

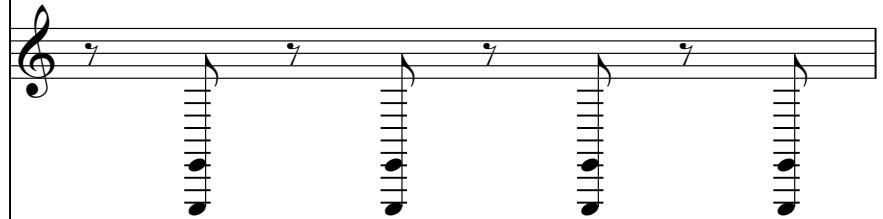

- F a d e -

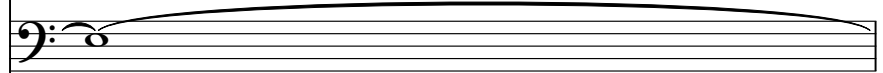

e-mail : overdrive@drive.co.jp

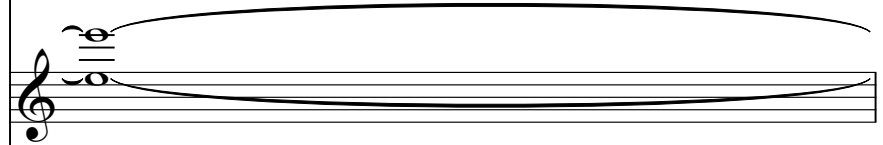

COMPOSER : Masaki Suzuki

HP : <http://www.win.ne.jp>

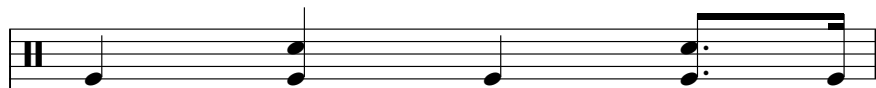

Source : Roland SC-88

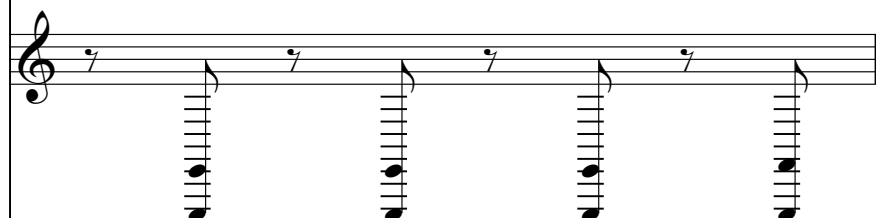

- F a d e -

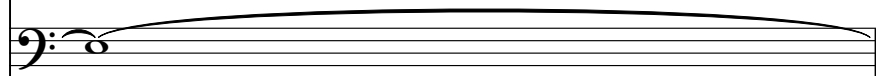

e-mail : overdrive@drive.co.jp

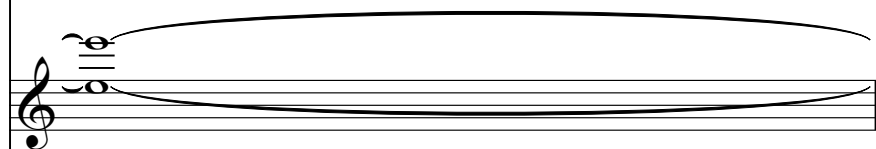

COMPOSER : Masaki Suzuki

HP : <http://www.win.ne.jp>

Source : Roland SC-88

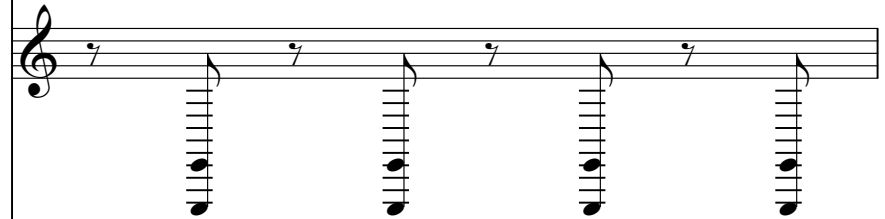

- F a d e -

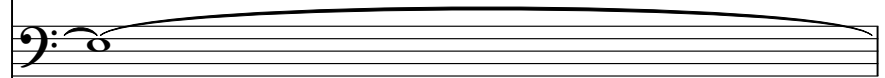

e-mail : overdrive@drive.co.jp

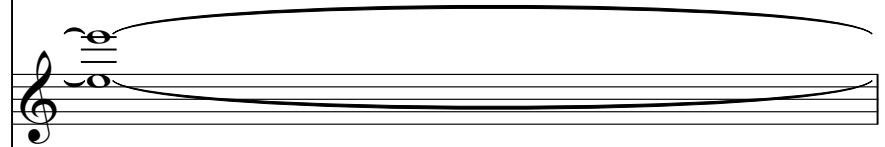

COMPOSER : Masaki Suzuki

HP : <http://www.win.ne.jp>

161

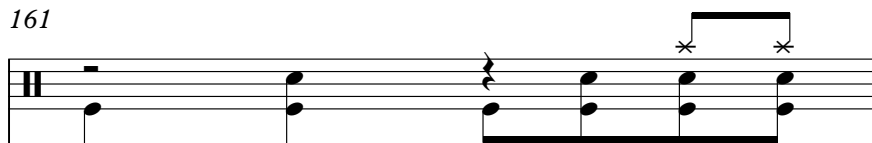

Source : Roland SC-88

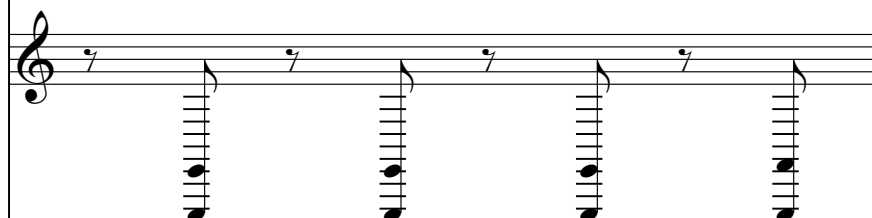

- F a d e -

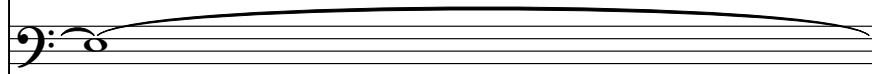

e-mail : overdrive@drive.co.jp

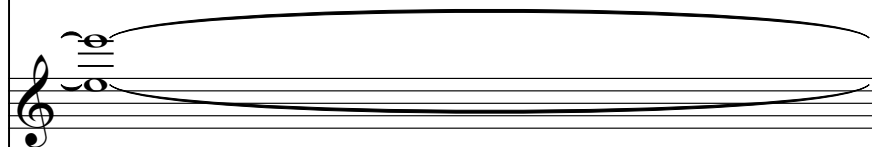

COMPOSER : Masaki Suzuki

HP : <http://www.win.ne.jp>

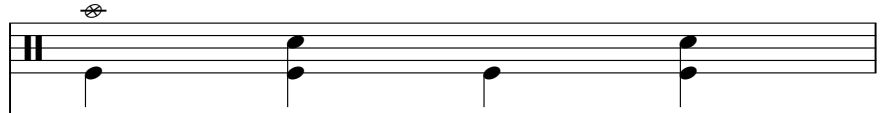

Source : Roland SC-88

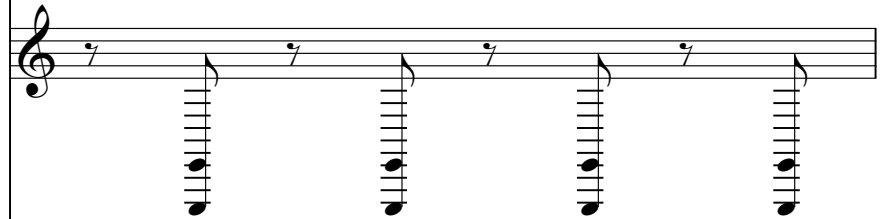

- F a d e -

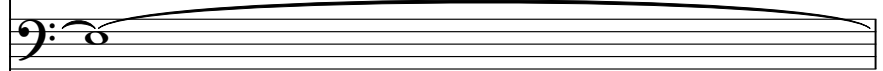

e-mail : overdrive@drive.co.jp

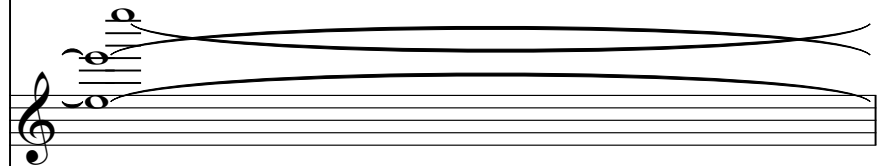

COMPOSER : Masaki Suzuki

HP : <http://www.win.ne.jp>

163

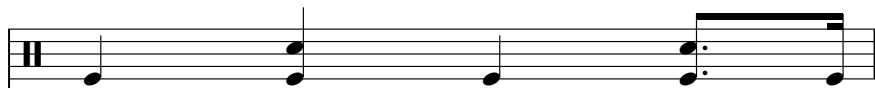

Source : Roland SC-88

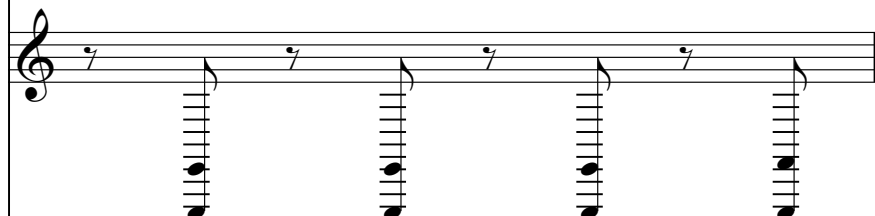

- F a d e -

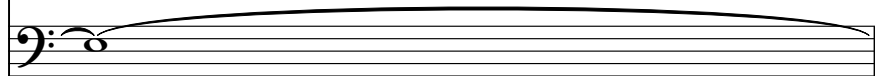

e-mail : overdrive@drive.co.jp

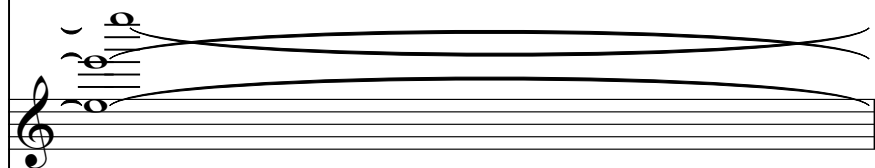

COMPOSER : Masaki Suzuki

HP : <http://www.win.ne.jp>

Source : Roland SC-88

- F a d e -

e-mail : overdrive@drive.co.jp

COMPOSER : Masaki Suzuki

HP : <http://www.win.ne.jp>

165

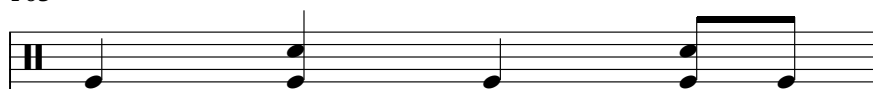

Source : Roland SC-88

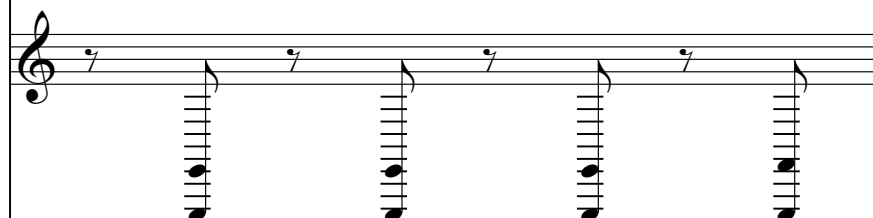

- F a d e -

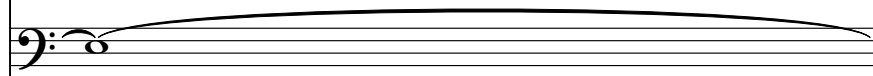

e-mail : overdrive@drive.co.jp

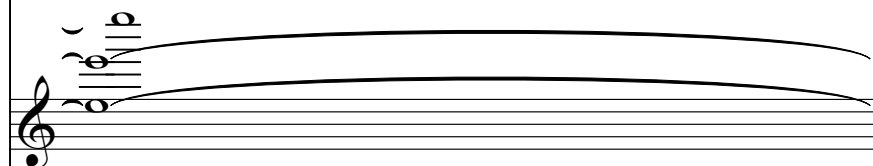

COMPOSER : Masaki Suzuki

HP : <http://www.win.ne.jp>

Source : Roland SC-88

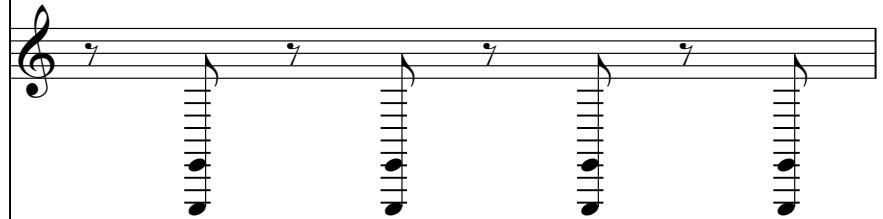

- F a d e -

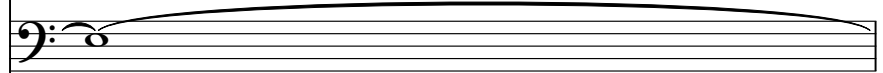

e-mail : overdrive@drive.co.jp

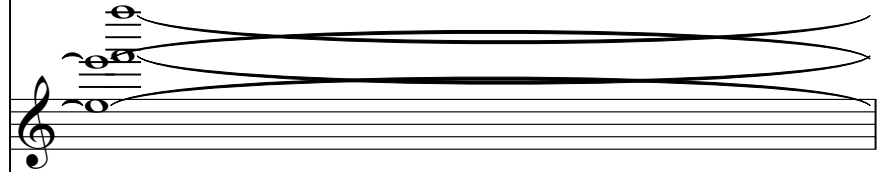

COMPOSER : Masaki Suzuki

HP : <http://www.win.ne.jp>

167

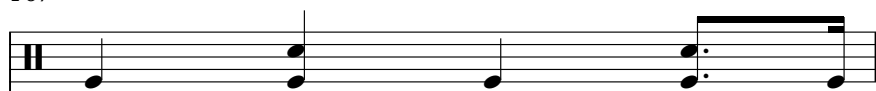

Source : Roland SC-88

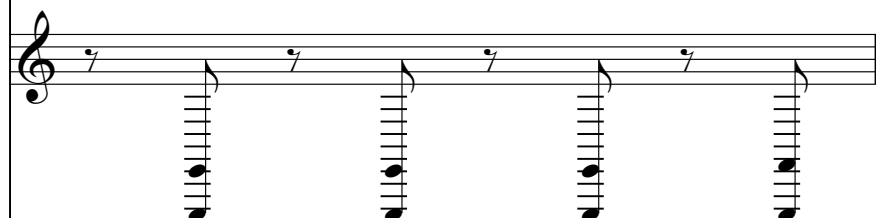

- F a d e -

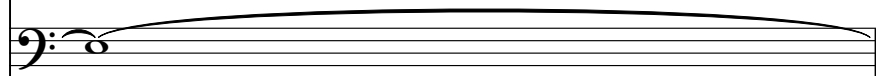

e-mail : overdrive@drive.co.jp

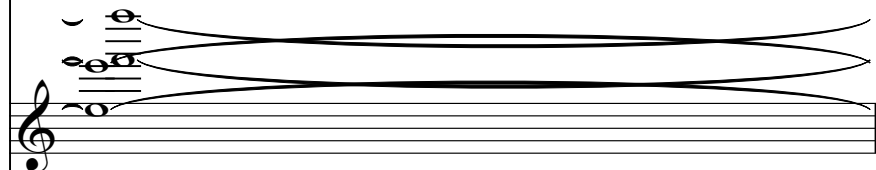

COMPOSER : Masaki Suzuki

HP : <http://www.win.ne.jp>

Source : Roland SC-88

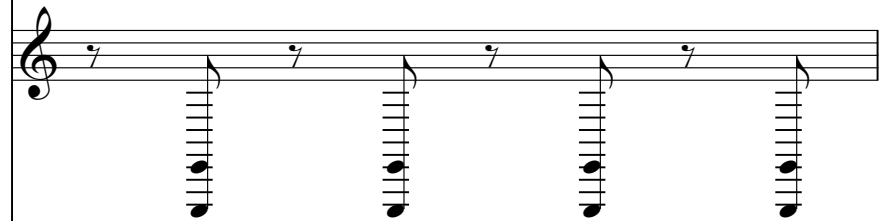

- F a d e -

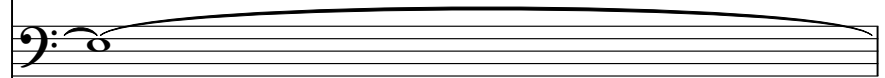

e-mail : overdrive@drive.co.jp

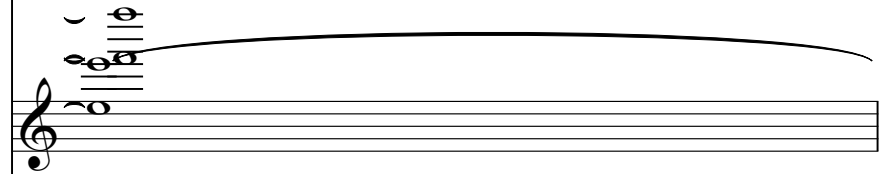

COMPOSER : Masaki Suzuki

HP : <http://www.win.ne.jp>

169

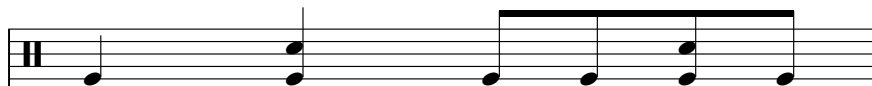

Source : Roland SC-88

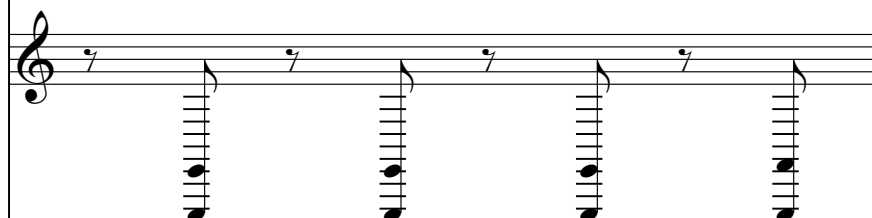

- F a d e -

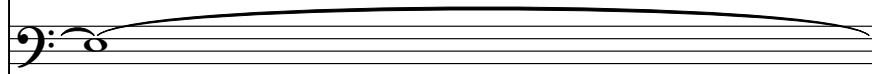

e-mail : overdrive@drive.co.jp

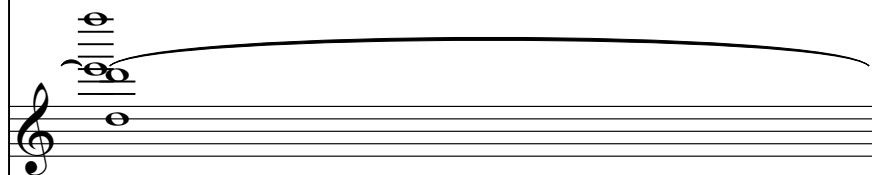

COMPOSER : Masaki Suzuki

HP : <http://www.win.ne.jp>

Source : Roland SC-88

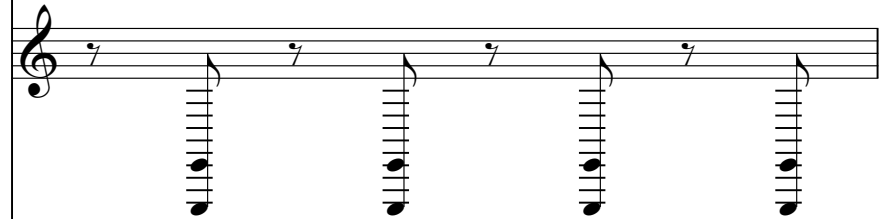

- F a d e -

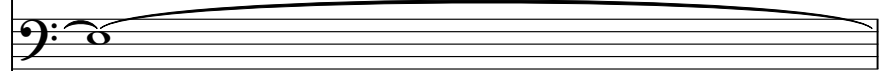

e-mail : overdrive@drive.co.jp

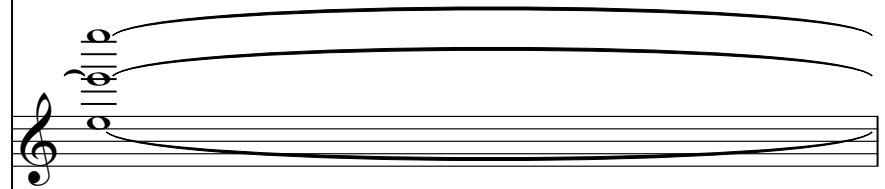

COMPOSER : Masaki Suzuki

HP : <http://www.win.ne.jp>

171

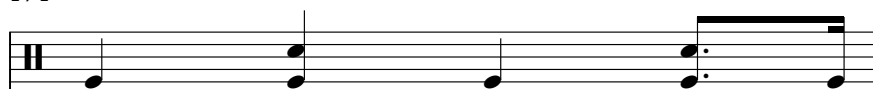

Source : Roland SC-88

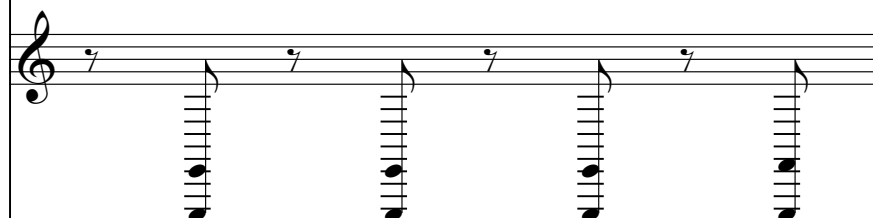

- F a d e -

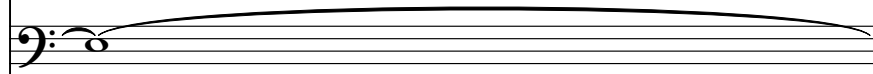

e-mail : overdrive@drive.co.jp

COMPOSER : Masaki Suzuki

HP : <http://www.win.ne.jp>

Source : Roland SC-88

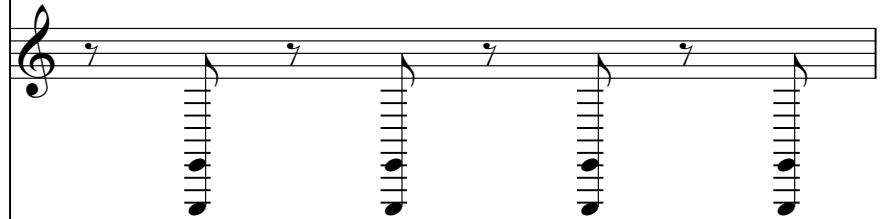

- F a d e -

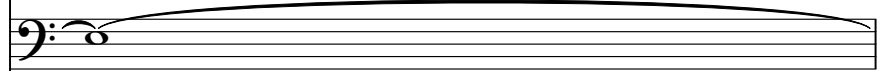

e-mail : overdrive@drive.co.jp

COMPOSER : Masaki Suzuki

HP : <http://www.win.ne.jp>

173

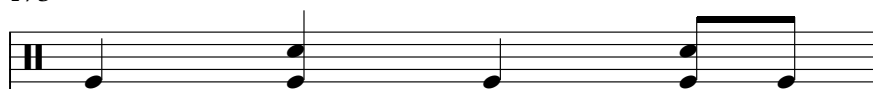

Source : Roland SC-88

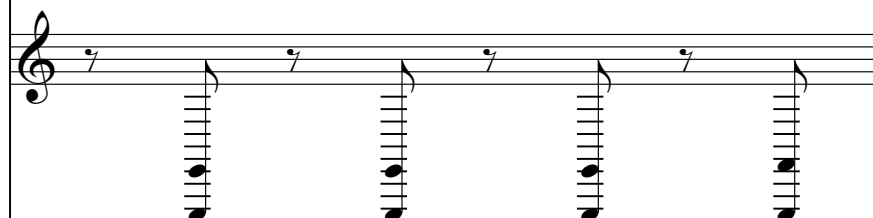

- F a d e -

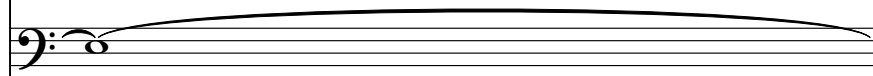

e-mail : overdrive@drive.co.jp

COMPOSER : Masaki Suzuki

HP : <http://www.win.ne.jp>

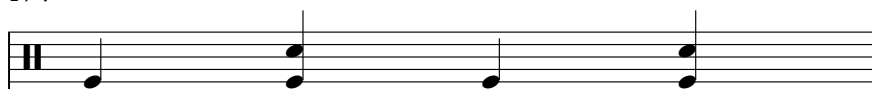

Source : Roland SC-88

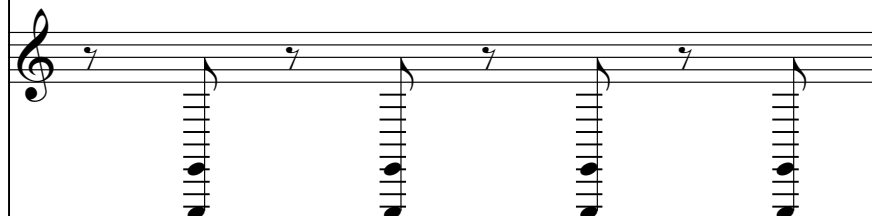

- F a d e -

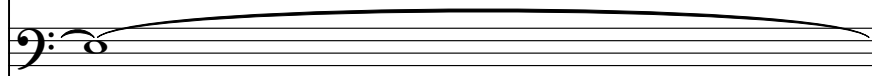

e-mail : overdrive@drive.co.jp

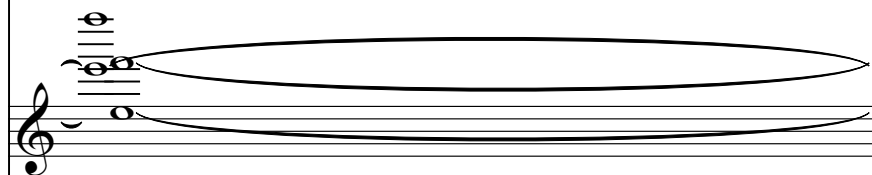

COMPOSER : Masaki Suzuki

HP : <http://www.win.ne.jp>

175

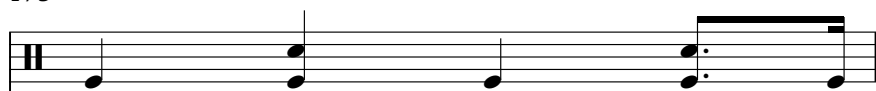

Source : Roland SC-88

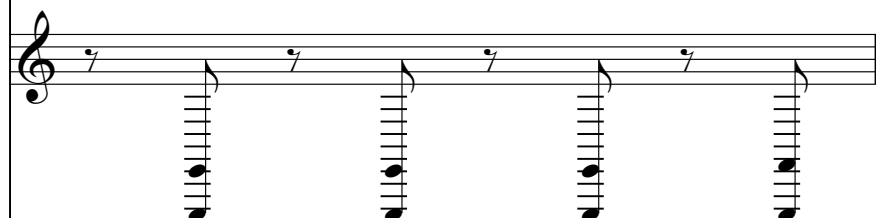

- F a d e -

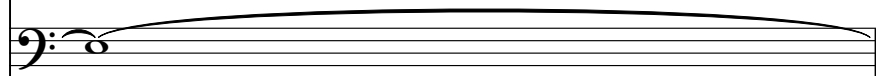

e-mail : overdrive@drive.co.jp

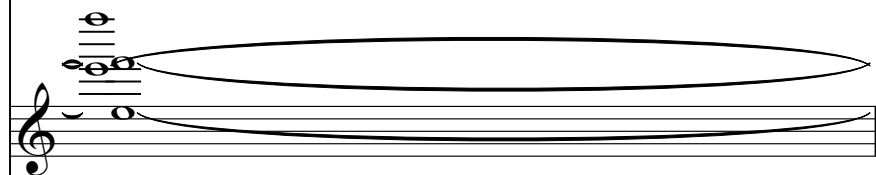

COMPOSER : Masaki Suzuki

HP : <http://www.win.ne.jp>

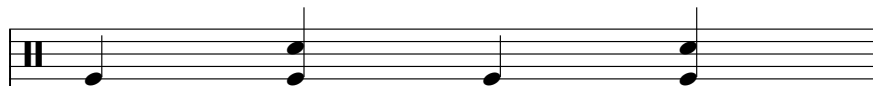

Source : Roland SC-88

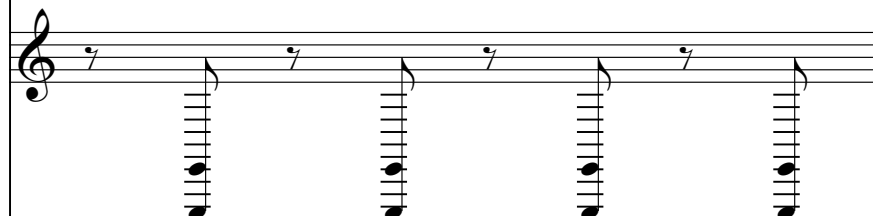

- F a d e -

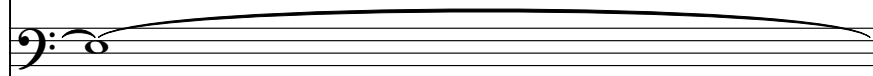

e-mail : overdrive@drive.co.jp

COMPOSER : Masaki Suzuki

HP : <http://www.win.ne.jp>

177

Source : Roland SC-88

- F a d e -

e-mail : overdrive@drive.co.jp

COMPOSER : Masaki Suzuki

HP : <http://www.win.ne.jp>

178

- F a d e -

e-mail : overdrive@drive.co.jp

COMPOSER : Masaki Suzuki

HP : <http://www.win.ne.jp>

179

- F a d e -

e-mail : overdrive@drive.co.jp

COMPOSER : Masaki Sizuki

HP : <http://www.win.ne.jp>

180

- F a d e -

e-mail : overdrive@drive.co.jp

COMPOSER : Masaki Sizuki

HP : <http://www.win.ne.jp>

181

- F a d e -

e-mail : overdrive@drive.co.jp

COMPOSER : Masaki Sizuki

HP : <http://www.win.ne.jp>

182

- F a d e -

e-mail : overdrive@drive.co.jp

COMPOSER : Masaki Sizuki

HP : <http://www.win.ne.jp>

185

- F a d e -

e-mail : overdrive@drive.co.jp

COMPOSER : Masaki Sizuki

- F a d e -

COMPOSER : Masaki Sizuki

188

- F a d e -

COMPOSER : Masaki Sizuki

191

Masakisizuki - Fade sc88

Percussion

♩ = 156,000153

V.S.

52

57

62

67

72

77

82

12

97

102

107

112

117

122

127

132

137

142

147

152

157

V.S.

162

167

172

176

15

Masakisizuki - Fade sc88
Jazz Guitar

♩ = 156,000153

V.S.

21

23

25

27

29

31

33

35

37

39

41

43

45

47

49

51

53

55

57

59

V.S.

61

63

65

71

80

83

85

87

89

91

93

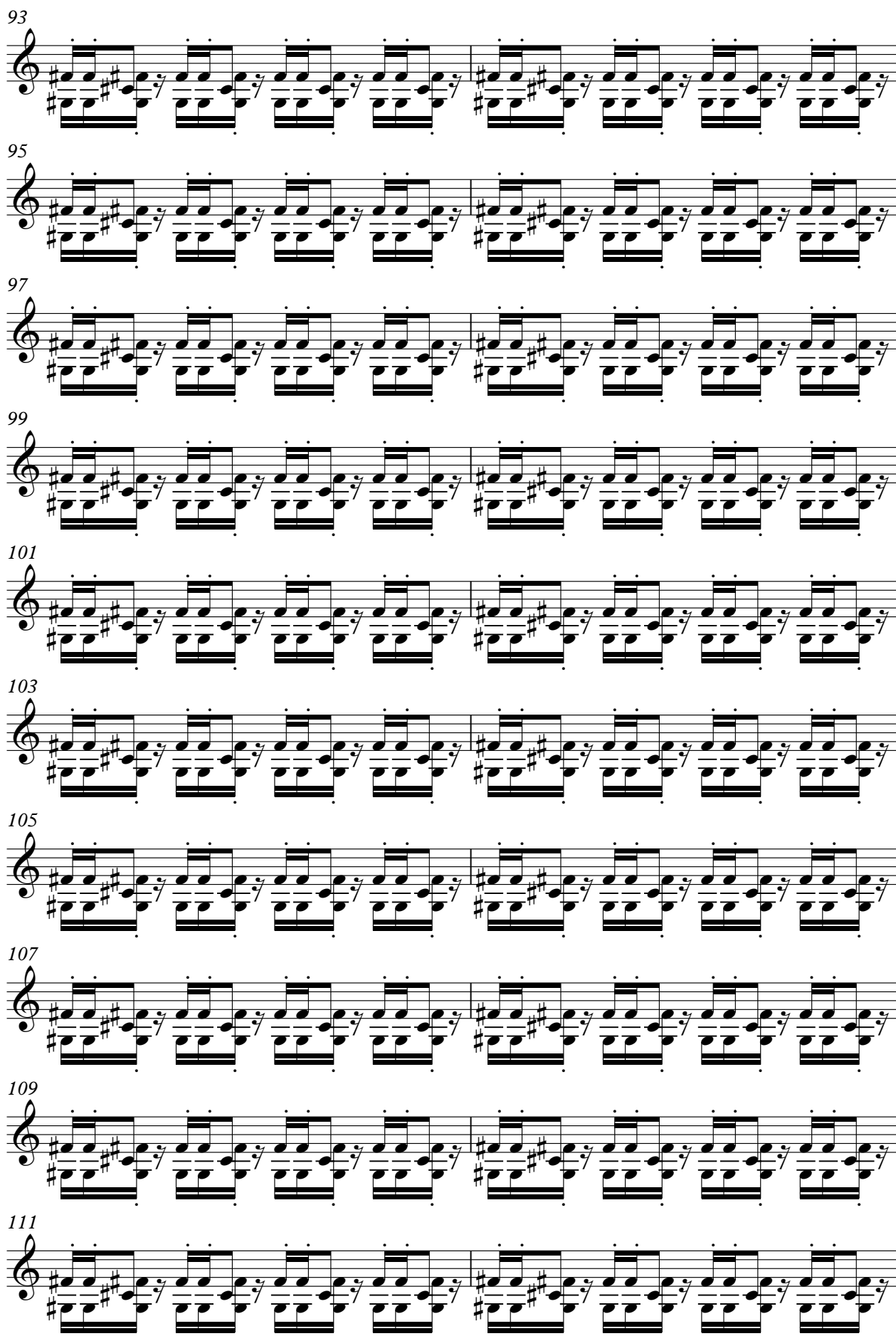

95

97

99

101

103

105

107

109

111

V.S.

113

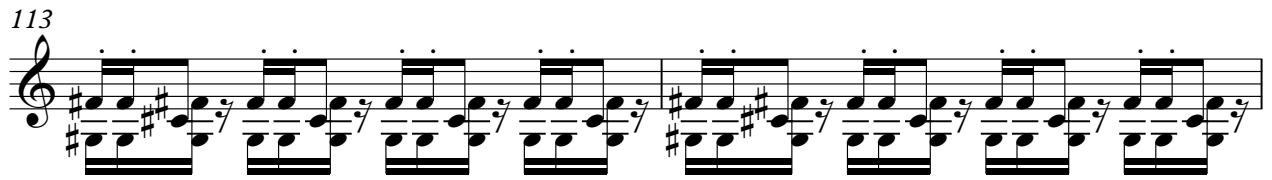

115

117

119

121

123

125

127

129

131

133

135

137

139

141

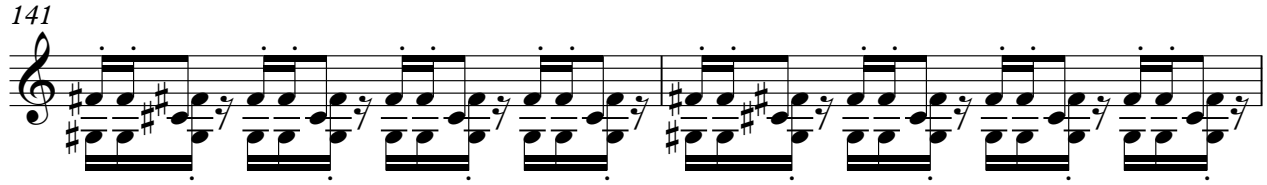

143

145

147

149

151

V.S.

153

155

157

159

161

163

165

167

169

171

173

175

177

179

181

Masakisizuki - Fade sc88
Source : Roland SC-88

♩ = 156,000153

12

V.S.

Masakisizuki - Fade sc88
- F a d e -

♩ = 156,000153

10

19

28

37

46

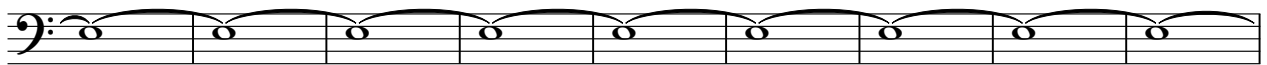

55

64

73

82

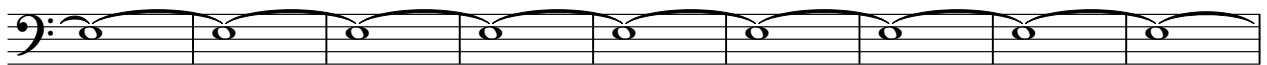

V.S.

91

100

109

118

127

136

145

154

163

171

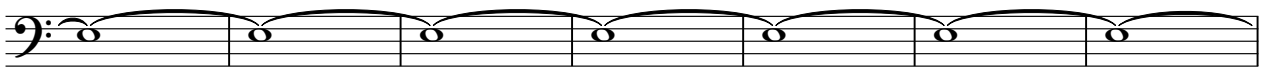

178

186

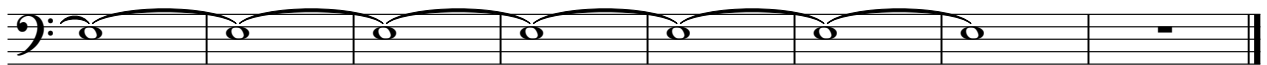

♩ = 156,000153

128

135

144

153

162

170

178

183

8

Masakisizuki - Fade sc88
COMPOSER : Masaki Sizuki

♩ = 156,000153

5

9

13

17

21

25

29

33

37

V.S.

41

45

49

53

57

61

65

69

73

77

81

85

89

93

97

101

105

109

113

117

V.S.

161

165

169

173

177

181

185

189

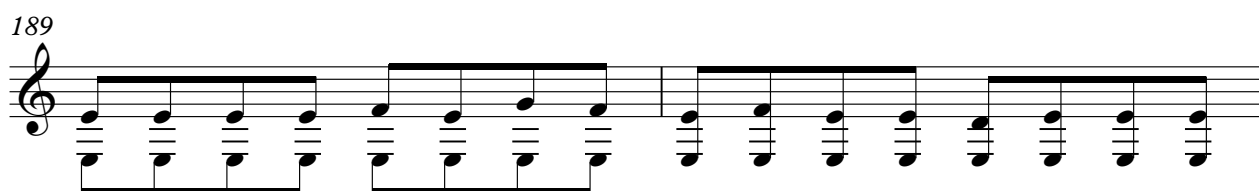

191

♩ = 156,000153

96

100

104

108

112

116

120

124

128

132

V.S.

136

140

144

148

152

156

160

164

168

172

176

180

