

# Mastruz com Leite - Forro do Xenhenhem

♩ = 102,000053

Percussion

Bandoneon

2

Perc.

E. Gtr.

E. Gtr.

E. Bass

Band.

Band.

ClavdePrata

ClavdePrata 0xx.34.268.5855  
ClavdePrata 0xx.34.268.5855

3

4

6

8

11

13

15

Perc.

E. Gtr.

E. Gtr.

E. Bass

Band.

18

Perc.

E. Gtr.

E. Gtr.

E. Bass

Band.

20

Perc.

E. Gtr.

E. Gtr.

E. Bass

Band.

22

Perc.

E. Gtr.

E. Gtr.

E. Bass

Band.

24

Perc.

E. Gtr.

E. Gtr.

E. Bass

Band.

26

Perc.

E. Gtr.

E. Gtr.

E. Bass

Band.

28

Perc.

E. Gtr.

E. Gtr.

E. Bass

Band.

30

Perc.

E. Gtr.

E. Gtr.

E. Bass

Band.

32

Perc.

E. Gtr.

E. Gtr.

E. Bass

Band.

34

Perc.

E. Gtr.

E. Gtr.

E. Bass

Band.

36

Perc. E. Gtr. E. Gtr. E. Bass Band.

38

Perc. E. Gtr. E. Gtr. E. Bass Band.

40

Perc.

E. Gtr.

E. Gtr.

E. Bass

Band.

43

Perc.

E. Gtr.

E. Gtr.

E. Bass

Band.

45

Perc.

E. Gtr.

E. Gtr.

E. Bass

Band.

47

Perc.

E. Gtr.

E. Gtr.

E. Bass

Band.

49

Perc. E. Gtr. E. Gtr. E. Bass Band.

51

Perc. E. Gtr. E. Gtr. E. Bass Band.

53

Perc. E. Gtr. E. Gtr. E. Bass Band.

55

Perc. E. Gtr. E. Gtr. E. Bass Band.

57

Perc.

E. Gtr.

E. Gtr.

E. Bass

Band.

3

58

Perc.

E. Gtr.

E. Gtr.

E. Bass

Band.

Band.

3

60

62

65

Perc. E. Gtr. E. Gtr. E. Bass Band.

67

Perc. E. Gtr. E. Gtr. E. Bass Band.

69

Perc.

E. Gtr.

E. Gtr.

E. Bass

Band.

72

Perc.

E. Gtr.

E. Gtr.

E. Bass

Band.

74

Perc. E. Gtr. E. Gtr. E. Bass Band.

76

Perc. E. Gtr. E. Gtr. E. Bass Band.

78

Perc.

E. Gtr.

E. Gtr.

E. Bass

Band.

80

Perc.

E. Gtr.

E. Gtr.

E. Bass

Band.

81

# Mastruz com Leite - Forro do Xenhenhem

## Percussion

♩ = 102,000053

1  
3  
5  
7  
9  
12  
14  
16  
19  
21

ClavedePrata 0xx.34.268.5855  
ClavedePrata 0xx.34.268.5855

V.S.

23

25

27

29

31

33

35

37

39

42

Percussion

44

46

48

50

52

54

56

58

60

62

V.S.

65

67

69

72

74

76

78

80

81

Electric Guitar  
Mastruz com Leite - Forro do Xenhenhem

♩ = 102,000053

4

7

11

14

17

20

23

26

29

ClavedePrata 0xx.34.268.5855  
ClavedePrata 0xx.34.268.5855

V.S.

62

65

68

71

74

77

80

# Mastruz com Leite - Forro do Xenhenhem

Electric Guitar

$\text{♩} = 102,000053$

5

8

12

15

18

21

24

27

30

ClavdePrata 0xx.34.268.5855  
ClavdePrata 0xx.34.268.5855

V.S.

33

36

39

42

45

48

51

54

57

60

64

67

70

73

76

79

81

Mastruz com Leite - Forro do Xenhenhem  
5-string Electric Bass

♩ = 102,000053

ClavedePrata 0xx.34.268.5855  
ClavedePrata 0xx.34.268.5855

V.S.

79

Bandoneon

Mastruz com Leite - Forro do Xenhenhem

♩ = 102,000053

3

3

3

3

5

7

11

47

3

59

3

62

17

ClavedePrata 0xx.34.268.5855  
ClavedePrata 0xx.34.268.5855

Bandoneon

Mastruz com Leite - Forro do Xenhenhem

♩ = 102,000053

ClavedePrata

4

0xx.34.268.5855

6

9

12

14

17

20

ClavedePrata 0xx.34.268.5855  
ClavedePrata 0xx.34.268.5855

V.S.

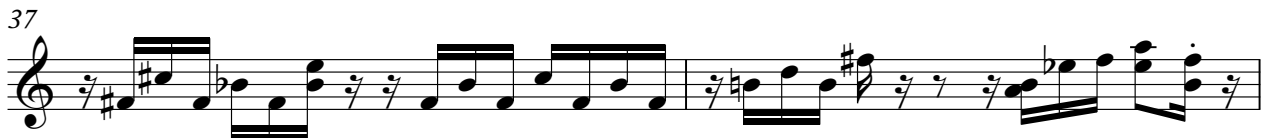

42

44

46

49

52

55

58

61

65

68

71

74

77

80

Orchestra Hit Mastruz com Leite - Forro do Xenhenhem

♩ = 102,000053

3 2

11

50

64

17

ClavedePrata 0xx.34.268.5855  
ClavedePrata 0xx.34.268.5855