

Kenny Loggins - For The First Time

♩ = 57,999985

rhytem

♩ = 57,999985

kiri

3

rhytem

Melody

simbal

string

kiri

Copyright © 1997 by Belinda Hadiwidjaja

5

rhytem

Melody

bass

kiri

7

rhytem

Melody

bass

kiri

9

rhytem

Melody

bass

string

kiri

11

rhytem

Melody

bass

simbal

kiri

13

rhytem

Melody

bass

kiri

15

rhytem

Melody

bass

kiri

17

prett

rhytem

Melody

bass

kiri

19

rhytem

Melody

bass

kiri

21

rhytem

Melody

bass

simbal

kiri

23

rhytem

Melody

bass

string

suara

kiri

25

rhytem

Melody

bass

suara

kiri

27

rhytem

Melody

bass

string

suara

kiri

29

rhytem

Melody

bass

simbal

suara

kiri

31

rhytem

Melody

bass

suara

kiri

33

rhytem

Melody

bass

suara

kiri

35

prett

rhytem

Melody

bass

suara

kiri

37

rhytem

Melody

bass

string

suara

kiri

39

rhytem

Melody

bass

suara

kiri

41

rhytem

Melody

bass

suara

kiri

43

rhytem

Melody

bass

string

suara

kiri

45

rhytem

Melody

bass

suara

kiri

47

rhytem

Melody

bass

simbal

suara

kiri

49

rhytem

Melody

bass

suara

kiri

51

rhytem

Melody

bass

string

suara

kiri

53

prett

rhytem

Melody

bass

suara

kiri

55

rhytem

Melody

bass

suara

kiri

56

rhytem

Melody

bass

suara

kiri

58

rhytem

bass

suara

kiri

prett

Kenny Loggins - For The First Time

♩ = 57,999985

16 **17**

36

17 **4** **2**

Copyright © 1997 by Belinda Hadiwidjaja

rhytem

Kenny Loggins - For The First Time

♩ = 57,999985

Copyright © 1997 by Belinda Hadiwidjaja

V.S.

2

rhytem

41

43

45

47

49

51

53

55

57

Kenny Loggins - For The First Time

Melody

♩ = 57,999985

3

7

11

15

19

23

27

31

35

38

Copyright © 1997 by Belinda Hadiwidjaja

V.S.

42

46

50

54

56

Kenny Loggins - For The First Time

bass

♩ = 57,999985

Copyright © 1997 by Belinda Hadiwidjaja

V.S.

simbal

Kenny Loggins - For The First Time

♩ = 57,999985

3 7 9

22

7 17

48

9 2

Copyright © 1997 by Belinda Hadiwidjaja

Kenny Loggins - For The First Time

suara

♩ = 57,999985

22

Kenny Loggins - For The First Time

kiri

♩ = 57,999985

5

9

14

18

22

26

31

35

39

Copyright © 1997 by Belinda Hadiwidjaja

V.S.

2

kiri

43

49

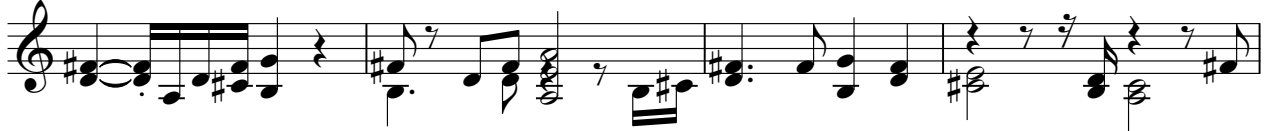

53

56

