

# Mato Grosso e Mathias - Eu Que Ainda Te Amo 2

♩ = 132,000137

Tenor Saxophone

Percussion

Electric Bass

Tape Sampler Keyboard [Brass]

Tape Sampler Keyboard [Strings]

FX 5 (Brightness)

♩ = 132,000137

Violoncello

2

Ten. Sax.

Perc.

E. Bass

Tape Smp. Brs

Tape Smp. Str

FX 5

Vc.

5

Ten. Sax.

Perc.

E. Bass

Tape Smp. Brs

Tape Smp. Str

FX 5

Vc.

7

Ten. Sax.

Perc.

E. Bass

Tape Smp. Brs

Tape Smp. Str

FX 5

Vc.

9

Ten. Sax.

Perc.

E. Bass

Tape Smp. Brs

Tape Smp. Str

FX 5

Vc.

11

Ten. Sax.

Perc.

E. Bass

Tape Smp. Brs

Tape Smp. Str

Vc.

14

Perc.

E. Bass

Tape Smp. Brs

Tape Smp. Str

Vc.

16

18

20

Perc.

E. Bass

Tape Smp. Brs

Tape Smp. Str

Vc.

23

Perc.

E. Bass

Tape Smp. Brs

Tape Smp. Str

Vc.

26

Perc. E. Bass Tape Smp. Brs Tape Smp. Str Vc.

28

Perc. E. Bass Tape Smp. Brs Tape Smp. Str Vc.

30

Perc.

E. Bass

Tape Smp. Brs

Tape Smp. Str

Vc.

32

Ten. Sax.

Perc.

E. Bass

Tape Smp. Brs

Tape Smp. Str

Vc.

34

Ten. Sax.

Perc.

E. Bass

Tape Smp. Brs

Tape Smp. Str

Vc.

36

Ten. Sax.

Perc.

E. Bass

Tape Smp. Brs

Tape Smp. Str

Vc.

38

Perc.

E. Bass

Tape Smp. Brs

Tape Smp. Str

Vc.

41

Perc.

E. Bass

Tape Smp. Brs

Tape Smp. Str

Vc.

43

Perc.

E. Bass

Tape Smp. Brs

Tape Smp. Str

Vc.

44

Perc.

E. Bass

Tape Smp. Brs

Tape Smp. Str

Vc.

46

Perc.

E. Bass

Tape Smp. Brs

Tape Smp. Str

Vc.

49

Perc.

E. Bass

Tape Smp. Str

Vc.

51

Ten. Sax.

Perc.

E. Bass

Tape Smp. Brs

Tape Smp. Str

FX 5

Vc.

53

Ten. Sax.

Perc.

E. Bass

Tape Smp. Brs

Tape Smp. Str

FX 5

Vc.

55

Ten. Sax.

Perc.

E. Bass

Tape Smp. Brs

Tape Smp. Str

FX 5

Vc.

57

Ten. Sax.

Perc.

E. Bass

Tape Smp. Brs

Tape Smp. Str

FX 5

Vc.

59

Ten. Sax.

Perc.

E. Bass

Tape Smp. Brs

Tape Smp. Str

FX 5

Vc.

61

Perc.

E. Bass

Tape Smp. Brs

Tape Smp. Str

Vc.

64

67

69

Ten. Sax.

Perc.

E. Bass

Tape Smp. Brs

Tape Smp. Str

Vc.

71

Perc.

E. Bass

Tape Smp. Brs

Tape Smp. Str

Vc.

74

Perc. E. Bass Tape Smp. Brs. Tape Smp. Str. Vc.

76

Perc. E. Bass Tape Smp. Brs. Tape Smp. Str. Vc.

78

Perc.

E. Bass

Tape Smp. Brs

Tape Smp. Str

Vc.

80

Perc.

E. Bass

Tape Smp. Brs

Tape Smp. Str

Vc.

82

Ten. Sax.

Perc.

E. Bass

Tape Smp. Brs

Tape Smp. Str

Vc.

84

Ten. Sax.

Perc.

E. Bass

Tape Smp. Brs

Tape Smp. Str

Vc.

86

Ten. Sax.

Perc.

E. Bass

Tape Smp. Brs

Tape Smp. Str

Vc.

88

Perc.

E. Bass

Tape Smp. Brs

Tape Smp. Str

Vc.

90

Ten. Sax.

Perc.

E. Bass

Tape Smp. Brs

Tape Smp. Str

Vc.

93

Ten. Sax.

Perc.

E. Bass

Tape Smp. Brs

Tape Smp. Str

Vc.

95

Ten. Sax.

Perc.

E. Bass

Tape Smp. Brs

Tape Smp. Str

Vc.

97

Perc.

E. Bass

Tape Smp. Brs

Tape Smp. Str

Vc.

100

Perc.

E. Bass

Tape Smp. Brs

Tape Smp. Str

Vc.

103

Ten. Sax.

Perc.

E. Bass

Tape Smp. Brs

Tape Smp. Str

Vc.

105

Ten. Sax.

Perc.

E. Bass

Tape Smp. Brs

Tape Smp. Str

Vc.

Mato Grosso e Mathias - Eu Que Ainda Te Amo 2

Tenor Saxophone

♩ = 132,000137

4

8

11

21

34

14

51

55

58

9

69

13

2

83

Tenor Saxophone

87

94

97

# Mato Grosso e Mathias - Eu Que Ainda Te Amo 2

## Percussion

♩ = 132,000137

5

9

13

17

21

25

29

33

37

V.S.

41

45

49

53

57

61

65

69

73

77

Percussion

81

85

89

93

97

101

104

Mato Grosso e Mathias - Eu Que Ainda Te Amo 2

Electric Bass

♩ = 132,000137

6

10

16

20

25

30

34

37

42

V.S.

46

50

55

59

63

68

72

77

82

86

91

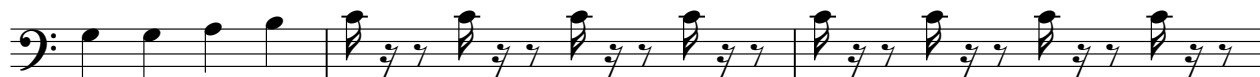

94

99

103

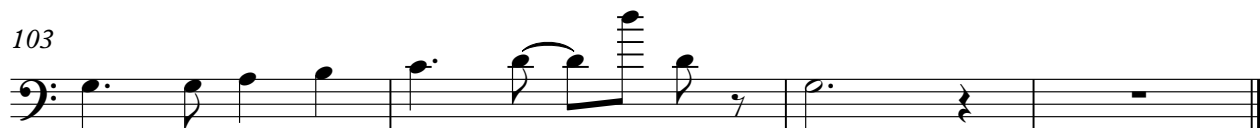

# Mato Grosso e Mathias - Eu Que Ainda Te Amo 2

## Tape Sampler Keyboard [Brass]

♩ = 132,000137

V.S.

35

38

41

44

48

54

58

62

66

70

74

78

82

86

90

94

98

102

Mato Grosso e Mathias - Eu Que Ainda Te Amo 2  
Tape Sampler Keyboard [Strings]

♩ = 132,000137

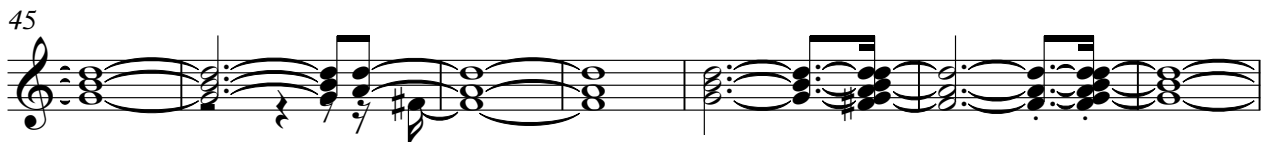
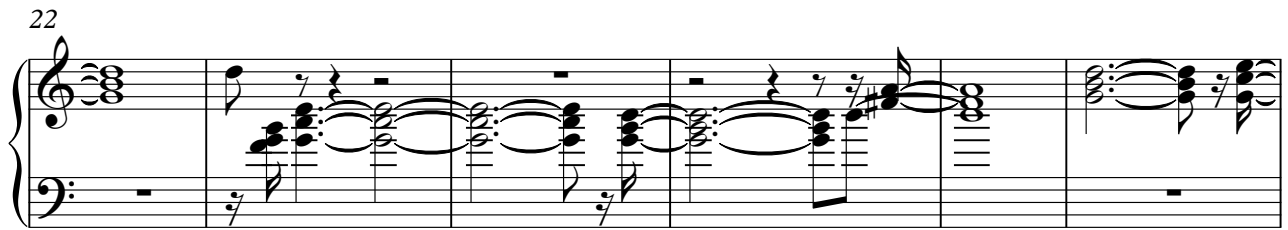
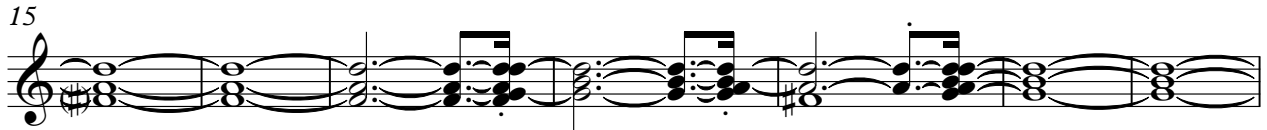
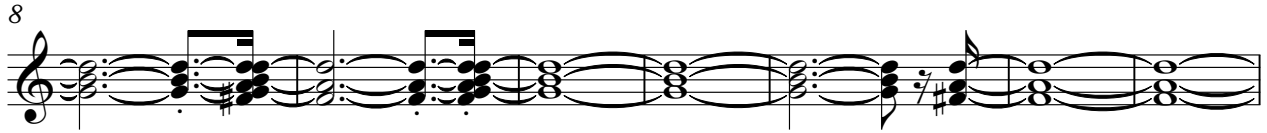
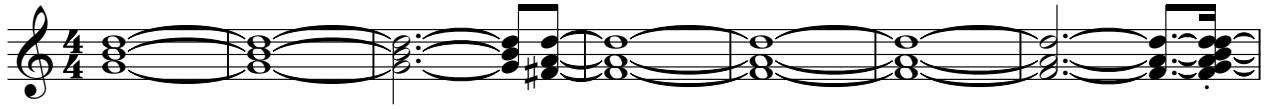

V.S.

Tape Sampler Keyboard [Strings]

52

59

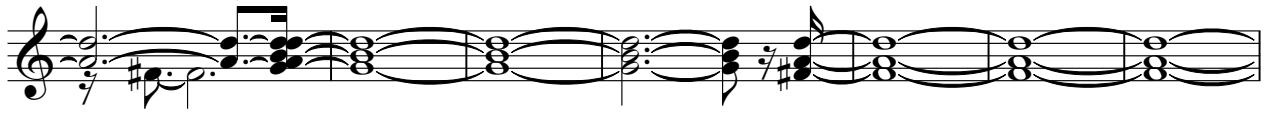

66

72

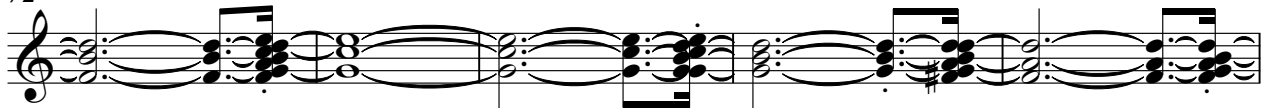

77

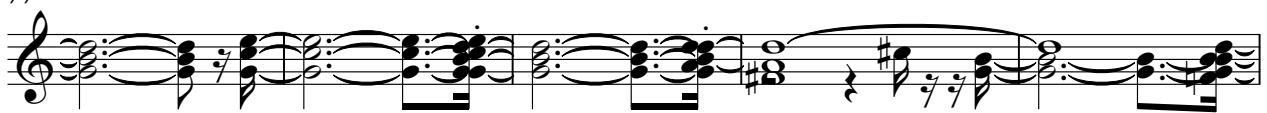

82

87

92

99

♩ = 132,000137

Mato Grosso e Mathias - Eu Que Ainda Te Amo 2

Violoncello

♩ = 132,000137

V.S.

Violoncello

51

55

59

65

71

76

83

89

95

102
