

# Mato Grosso e Mathias - Tentei Te Esquecer 2

♩ = 73,996696

Percussion

Jazz Guitar

Kora

5-string Electric Bass

Pad 5 (Bowed)

FX 1 (Rain)

Solo

♩ = 73,996696

4

Perc.

J. Gtr.

Kora

E. Bass

Pad 5

FX 1

Solo

6

Perc.

J. Gtr.

E. Gtr.

Kora

E. Bass

Pad 5

FX 1

Solo

Solo

8

Perc.

J. Gtr.

FX 1

Solo

Solo

10

12

14

Perc.

J. Gtr.

E. Bass

FX 1

Solo

Solo

5

16

Perc.

J. Gtr.

E. Gtr.

E. Bass

FX 1

Solo

Solo

22

24

25

Perc.

J. Gtr.

E. Bass

FX 5

Solo

Solo

Solo

27

Perc.

J. Gtr.

E. Bass

FX 5

Solo

Solo

Solo

29

Perc.

J. Gtr.

E. Bass

FX 5

Solo

Solo

Solo

31

Perc.

J. Gtr.

E. Bass

FX 5

Solo

Solo

Solo

Perc.

J. Gtr.

E. Bass

FX 5

Solo

Solo

Solo

Perc.

J. Gtr.

E. Gtr.

E. Bass

Solo

Solo

36

Perc.

J. Gtr.

E. Gtr.

E. Bass

Solo

Solo

37

Perc.

J. Gtr.

E. Gtr.

E. Bass

Solo

Solo

43

45

47

Perc.

J. Gtr.

E. Bass

FX 5

Solo

Solo

Solo

49

Perc.

J. Gtr.

E. Bass

FX 5

Solo

Solo

Solo

51

52

Perc. 

J. Gtr. 

E. Bass 

FX 5 

Solo 

Solo 

Solo 

Perc. 

J. Gtr. 

E. Bass 

Solo 

Solo 

55

Perc. 

J. Gtr. 

E. Bass 

Solo 

Solo 

56

Perc. 

J. Gtr. 

E. Bass 

FX 5 

Solo 

Solo 

Solo 

Perc. 

J. Gtr. 

E. Bass 

FX 5 

Solo 

Solo 

Solo 

Perc. 

J. Gtr. 

E. Bass 

Solo 

Solo 

60

Perc.

J. Gtr.

E. Bass

FX 5

Solo

Solo

Solo

62

Perc.

J. Gtr.

E. Bass

FX 5

Solo

Solo

Solo

63

Perc.

J. Gtr.

E. Bass

FX 5

Solo

Solo

Solo

64

Perc.

J. Gtr.

E. Bass

FX 5

Solo

Solo

Solo

65

66

67

69

70

Perc.

J. Gtr.

Kora

E. Bass

Solo

Solo

72

Perc.

J. Gtr.

Kora

E. Bass

Solo

Solo

# Mato Grosso e Mathias - Tentei Te Esquecer 2

## Percussion

♩ = 73,996696

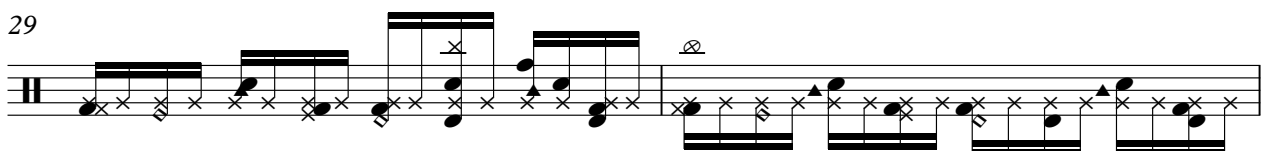
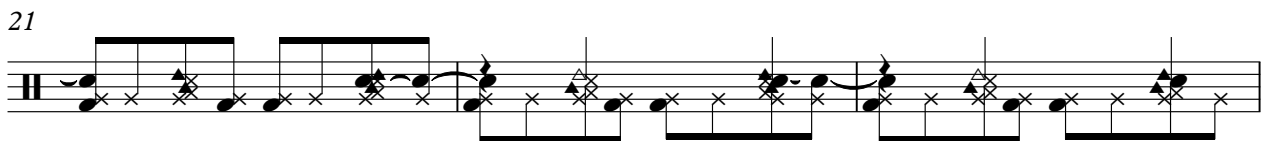
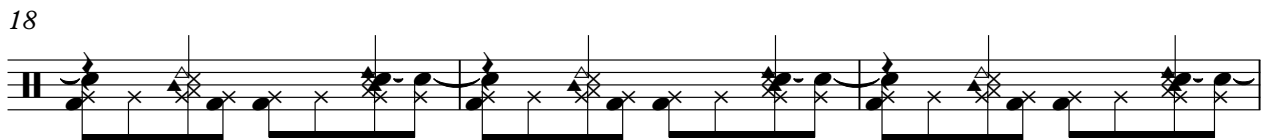
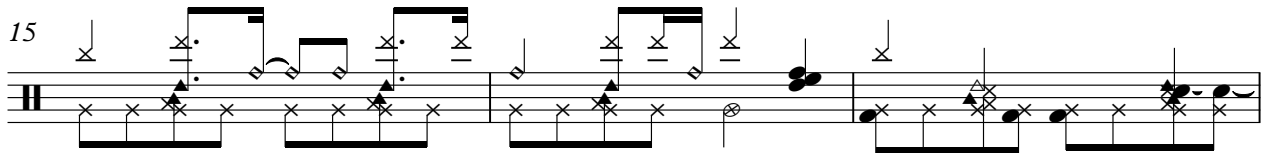
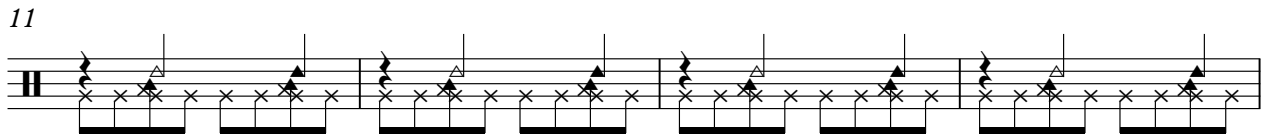
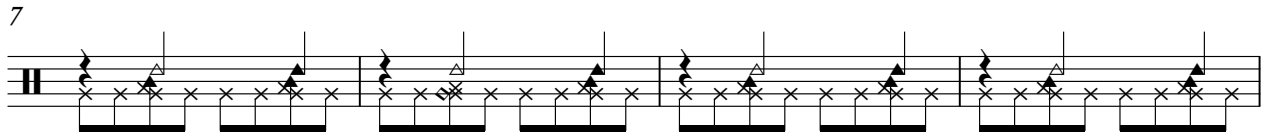

V.S.

Percussion

33

35

37

39

42

45

48

51

53

55

57

59

61

63

65

67

69

72

74

♩ = 73,996696

2

5

8

10

12

15

18

21

23

25

V.S.

27

29

31

33

35

37

42

44

46

48

50

52

54

56

58

60

62

64

66

68

V.S.

70

72

74

♩ = 73,996696

5 9 17

34

♩ = 73,996696

5 **13**

21 **20**

45 **26**

73

61

64

68

72

Pad 5 (Bowed)

# Mato Grosso e Mathias - Tentei Te Esquecer 2

♩ = 73,996696

5 71

Mato Grosso e Mathias - Tentei Te Esquecer 2

FX 1 (Rain)

♩ = 73,996696

5

9

12

16

21

17

41

34

♩ = 73,996696

**23**

28

**2**

34

**14**

53

**2** **3**

61

65

**2** **8**

# Mato Grosso e Mathias - Tentei Te Esquecer 2

Solo

♩ = 73,996696

5

9

12

16

20

24

28

32

36

V.S.

40

44

47

51

55

60

64

68

72

75

# Mato Grosso e Mathias - Tentei Te Esquecer 2

Solo

♩ = 73,996696

**6**

13

20

27

33

39

46

52

57

61

V.S.

2

65

Solo

71

74

