

Matthias Reim - Verdammt Ich Liebe Dich 2

♩ = 130,004913

Tenor Saxophone

FM Synth

11

Ten. Sax.

FM

19

Ten. Sax.

FM

26

Ten. Sax.

FM

Pad 3

33

Ten. Sax.

FM

Pad 3

40

Ten. Sax.

FM

Pad 3

47

Ten. Sax.

FM

Pad 3

53

Cl.

E. Gtr.

E. Gtr.

FM

Pad 3

58

Cl.

Ten. Sax.

Perc.

E. Gtr.

E. Gtr.

E. Gtr.

E. Bass

FM

Pad 3

Tablature for E. Gtr. (2nd staff):  
A: 0 2 0 2 0 3 3 3 3 2 0 2 0 2 2 2 2 0 0 3 0 2 0  
B: 5 5 5 3 3 3 3 3 5 5 5 2 2 2 0 2 0 3 0 2 0

62

Cl.

Ten. Sax.

Perc.

E. Gtr.

E. Gtr.

E. Gtr.

E. Bass

FM

Pad 3

Tablature for E. Gtr. (2nd staff):  
A: 0 2 0 2 0 3 3 3 3 2 0 2 0 2 2 2 2 0 2 0 3 0 2 0  
B: 5 5 5 3 3 3 3 3 5 5 5 2 2 2 2 0 2 0 3 0 2 0

66

Cl.

Ten. Sax.

Perc.

E. Gtr.

E. Gtr.

E. Gtr.

E. Bass

FM

Pad 3

Double bar line

70

Cl.

Ten. Sax.

Perc.

E. Gtr.

E. Gtr.

E. Gtr.

E. Bass

FM

Pad 3

74

Cl.

Ten. Sax.

Perc.

E. Gtr.

E. Gtr.  
TAB  
0 2 0 2 0 3 3 3 3 3 2 0 2 0 5 5 5 5 3 3 3 2

E. Bass

FM

Pad 3

78

Ten. Sax.

Perc.

E. Gtr.

E. Gtr.  
TAB  
0 0 0 5 3 2 2 2 2 3 2 2 3 3 3 3 5 5 5 5

E. Bass

FM

Pad 3

83

Cl.

Ten. Sax.

Perc.

E. Gtr.

E. Gtr.

E. Gtr.

E. Bass

FM

Pad 3

87

Cl.

Ten. Sax.

Perc.

E. Gtr.

E. Gtr.

E. Gtr.

E. Bass

FM

Pad 3

91

Cl.

Ten. Sax.

Perc.

E. Gtr.

E. Gtr.

E. Gtr.

E. Bass

FM

Pad 3

Tablature for E. Gtr. (3rd staff):  
 A: 0 0 2 0 3 0 2 0 | 0 5 2 0 5 2 0 | 3 3 3 3 3 3 2 | 0 2 0 2 2  
 B: 0 0 2 0 3 0 2 0 | 0 5 5 5 5 2 0 | 3 3 3 3 3 3 3 | 5 5 5 5 0

95

Cl.

Ten. Sax.

Perc.

E. Gtr.

E. Gtr.

E. Gtr.

E. Bass

FM

Pad 3

Tablature for E. Gtr. (3rd staff):  
 A: 2 2 0 3 0 2 0 | 0 2 0 2 0 | 3 3 3 3 3 3 2 | 0 2 0 2 0  
 B: 0 2 0 3 0 2 0 | 0 5 5 5 5 2 0 | 3 3 3 3 3 3 3 | 5 5 5 5 0

99

Cl.

Ten. Sax.

Perc.

E. Gtr.

E. Gtr.  
TAB  
B

E. Bass

FM

Pad 3

103

Ten. Sax.

Perc.

E. Gtr.

E. Gtr.  
TAB  
B

E. Bass

FM

Pad 3

108

Ten. Sax. Perc. E. Gtr. E. Gtr. E. Bass FM Pad 3

113

Ten. Sax. Perc. E. Gtr. E. Gtr. E. Bass FM Pad 3

118

Cl.

Ten. Sax.

Perc.

E. Gtr.

E. Gtr.

E. Gtr.

E. Bass

FM

Pad 3

123

Cl.

Ten. Sax.

Perc.

E. Gtr.

E. Gtr.

E. Gtr.

E. Bass

FM

Pad 3

128

Cl.

Ten. Sax.

Perc.

E. Gtr.

E. Gtr.

E. Gtr.

E. Bass

FM

Pad 3

132

Cl.

Ten. Sax.

Perc.

E. Gtr.

E. Gtr.

E. Bass

FM

Pad 3

136

Cl.

Ten. Sax.

Perc.

E. Gtr.

E. Gtr.  
TAB

E. Bass

FM

Pad 3

140

Ten. Sax.

Perc.

E. Gtr.

E. Gtr.  
TAB

E. Bass

FM

Pad 3

144

Ten. Sax.

Perc.

E. Gtr.

E. Gtr.

E. Bass

FM

Pad 3

149

Ten. Sax.

Perc.

E. Gtr.

E. Gtr.

E. Bass

FM

Pad 3

154

Cl.  
Ten. Sax.  
Perc.  
E. Gtr.  
E. Gtr.  
E. Gtr.  
E. Bass  
FM  
Pad 3

158

Cl.  
Ten. Sax.  
Perc.  
E. Gtr.  
E. Gtr.  
E. Gtr.  
E. Bass  
FM  
Pad 3

163

168

172

177

181

Ten. Sax.

Perc.

E. Gtr.

E. Gtr.

E. Bass

FM

Pad 3

186

Ten. Sax.

Perc.

E. Gtr.

E. Gtr.

E. Bass

FM

Pad 3

191

Ten. Sax.

Perc.

E. Gtr.

E. Gtr.

E. Bass

FM

Pad 3

196

Ten. Sax.

Perc.

E. Gtr.

E. Gtr.

E. Bass

FM

Pad 3

201

Ten. Sax.

Perc.

E. Gtr.

E. Gtr.

E. Bass

FM

Pad 3

206

Ten. Sax.

Perc.

E. Gtr.

E. Gtr.

E. Bass

FM

Pad 3

211

Ten. Sax.

Perc.

E. Gtr.

E. Gtr.

E. Gtr.

E. Bass

FM

Pad 3

216

Cl.

Ten. Sax.

E. Gtr.

E. Gtr.

E. Gtr.

E. Bass

FM

Pad 3

230

Cl.

244

Cl.

252

Cl.

# Matthias Reim - Verdammt Ich Liebe Dich 2

Clarinet in B $\flat$

$\text{♩} = 130,004913$

52

59

68

77

6

90

99

15

120

129

135

15

2

Clarinet in B $\flat$

154

162

170

218

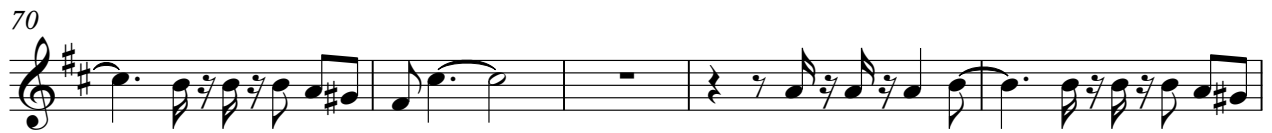

112

117

125

130

135

140

145

150

155

162

Tenor Saxophone

167

172

177

182

187

192

197

202

207

212

218

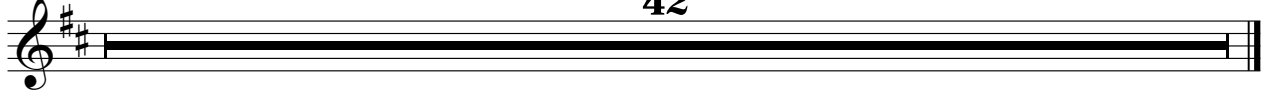

# Matthias Reim - Verdammt Ich Liebe Dich 2

## Percussion

♩ = 130,004913

**59**

63

67

71

75

79

83

87

91

95

V.S.

99

103

107

111

115

119

123

127

131

135

Percussion

139

143

147

151

155

159

163

167

171

175

V.S.

Percussion

179

183

187

191

195

199

203

207

211

214

218

**42**

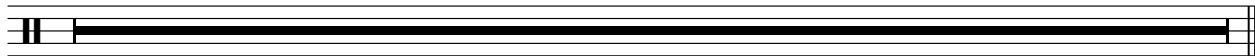

Matthias Reim - Verdammt Ich Liebe Dich 2

Electric Guitar

♩ = 130,004913

52

55

58

61

64

67

70

73

76

80

V.S.

84

87

89

91

94

97

100

103

109

113

117

121

124

128

131

134

137

141

146

151

V.S.

155

158

162

166

170

173

177

182

187

192

196

200

204

208

212

215

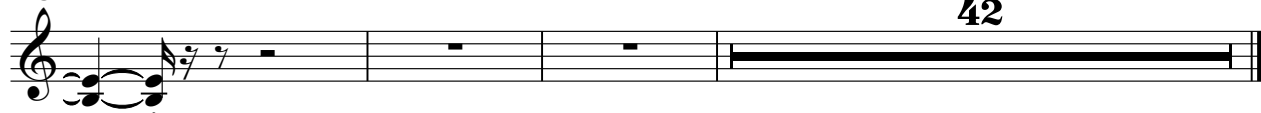

♩ = 130,004913

59 2

64 2 2

72 12

88 6 22

119 2 6

130 22

156 2 6

167 46

215 42

T			
A	2		
B	2 0 2 0 3 0 2 0	0 2 0 2 0	3 3 3 3 3 3

122

T			
A		2	
B	0 2 0 2 2	2 0 2 0 3 0 2 0	0 2 0 2 0

125

T				
A				
B	3 3 3 3 3 3	0 2 0 2 0	0 2 0 3 0 2 0	0 2 0 2 0

129

T				
A			2	
B	3 3 3 3 3 3	0 2 0 2 2	2 0 2 0 3 0 2 0	0 2 0 2

133

T				
A				
B	3 3 3 3 3 3	0 2 0 2 0	0 0 2 0 3 0 2 0	

136

T				
A				
B	0 2 0 2 0	3 3 3 3 3	0 2 0 2 0	3 3 3 2

140

T				
A				
B	0 0 0 0	0 0 5 5 3 2	2 2 2 3 0	3 3 3 3 0 0 0 0

145

T				
A	2			
B	0 0 5 3	3 3 5	5 5 5 5	5 5 5 5 3 3 3 3

150

T				
A				
B	0 3 3 2	3 5 3 3	5 5 0 0	3 0 3 3 3 3 3 3

154

T			
A		2	
B	0 2 2	2 0 2 0 3 0 2 0	0 2 0 2 0

V.S.

TAB notation for exercise 201. The notation is on a 7-string guitar staff with six lines. The top line is labeled 'T' and the bottom line is labeled 'B'. The notes are as follows:

3	3	3	0	0	5	5	3	2	3	2	5	5	3	3	3	3	5	0	0	
3	3	3	3	3	5	5	5	5	5	5	5	5	5	5	5	5	5	5	5	5

205

TAB notation for exercise 205. The notation is on a 7-string guitar staff with six lines. The top line is labeled 'T' and the bottom line is labeled 'B'. The notes are as follows:

3	3	3	3	3	0	0	3	2	3	2	3	3	3	3	3	3	3	3	3	0			
3	3	3	3	3	5	5	5	5	5	5	5	5	5	5	5	5	5	5	5	3	3	3	3

210

TAB notation for exercise 210. The notation is on a 7-string guitar staff with six lines. The top line is labeled 'T' and the bottom line is labeled 'B'. The notes are as follows:

0	3	2	3	2	5	3	3	3	3	5	0	0	0	0	0	0	0	0	0
5	5	5	5	5	5	5	5	5	5	5	5	5	5	5	5	5	5	5	5

213

TAB notation for exercise 213. The notation is on a 7-string guitar staff with six lines. The top line is labeled 'T' and the bottom line is labeled 'B'. The notes are as follows:

0	3	3	0	0	0	0	0	0	0
5	3	3	5	2	2	2	2	2	2

218

TAB notation for exercise 218. The notation is on a 7-string guitar staff with six lines. The top line is labeled 'T' and the bottom line is labeled 'B'. The notes are as follows:

0	0	0	0	0	0	0	0	0	0	0	0	0	0	0	0	0	0	0	0
5	5	5	5	5	5	5	5	5	5	5	5	5	5	5	5	5	5	5	5

91

94

97

100

103

107

111

116

120

124

127

130

133

136

139

142

145

149

153

157

V.S.

160

163

166

169

172

175

178

182

186

190

195

199

203

207

211

215

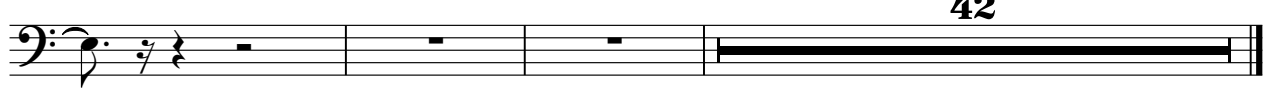

♩ = 130,004913

2

11

20

29

37

45

53

60

68

76

85

93

101

109

116

124

133

141

V.S.

148

156

165

174

182

191

200

209

215

Matthias Reim - Verdammt Ich Liebe Dich 2

Pad 3 (Polysynth)

♩ = 130,004913

28

35

44

53

61

69

78

87

96

105

V.S.

Pad 3 (Polysynth)

113

121

130

139

147

155

164

173

181

188

